192925
5

PRESENTED TO THE

New Albany Floyd County Public Library

BY

Southern Indiana Genealogical Society

NEW ALBANY-FLOYD COUNTY PUBLIC LIBRARY
IND 929.377219 F172S Vol 5
Southern Indiana
Fairview Cemetery : From
1852 to 1909.
M 145901

DOES NOT

CIRCULATE

NEW ALBANY-FLOYD COUNTY PUBLIC LIBRARY
33110003845482

THE INDIANA SOUTHERN COUNTIES COLLECTION

FAIRVIEW CEMETERY
VOLUME V

January 1, 1900 to December 31 1909

New Albany, Floyd County

COMPILED BY

Margaret Atchley	Ruth Braeutigam
Mary Clipp	Bernice Loweth
Helen Moser	Jackie Nance
Art LaDuke	Mary Stauble
Betty Pruitt	Anna Frederick

Published by

Southern Indiana Genealogy Society

PO Box 665

New Albany, Indiana 47151

Copyright © 1996

HISTORY OF FAIRVIEW CEMETERY
(Continued from VOL IV)

Benjamin F. Scribner, grandson of the founder of New Albany, was buried the 1st of December 1900. He was a General and a soldier of the Mexican and Civil wars and Brigadier Commander of the Army of the Cumberland.

On September 7, 1902, a Sunday afternoon, Judge Alexander Dowling of the Supreme Court dedicated the beautiful monument with a fireman holding a small child in his arms to the memory of the Volunteer Fireman of New Albany who served from 1825-1865.

In order that Fairview's board of regents might have perpetual existence, an act of the Legislature made them a corporation July 1, 1907. The monies received by them was to be paid over to the city and the interest to be used for perpetual care of the cemetery. Members of the board are to be elected by persons owning lots in Fairview and residing in New Albany at the time of their election.

The board of regents named at this time were: Dr. Seymour C. Wilcox, George A. Newhouse, Sr., Charles Day, Frank W. Peters, George W. Smith, Henry Goetz and Alexander Dowling.

Approved and signed on July 12, 1907 by Jacob Best, Mayor.

This form of ownership and management continued until 1974 when the Cemetery was reconveyed to the city, again, for its management and control. The city still controls the cemetery in 1996.

Burials registered to January 1, 1909 were 14,416, there were 3,252 lot owners. Each space over 5 ft in length cost $10.00 and under 5 ft. the cost was $6.00, this price included sodding and interment.

INSTRUCTIONS FOR USE

The following pages are an alphabetical list of burials which contain some or all of the items below, in the order given. Each item is separated by a ";". Spelling has not been corrected.

NAME - may contain a relationship: child of (c/o), daughter of (d/o), infant of (I/o), son of (s/o), or wife of (w/o)
BURIAL NUMBER - chronological numbering
AGE - when given
BIRTHPLACE, DEATH PLACE or RESIDENCE - when given
DATE of BURIAL - may also include one or more reburials
PLAT - "p" followed by the number
RANGE - "r" followed by the number
LOT - "lot" followed by the number
GRAVE - "g" followed by the number
LOT OWNER -"()" these are not found in the burial register, but were researched and added by editors
DISEASE - spelled as written in the register, usually phonetically
PHYSICIAN - when given (includes some midwives)
OBITUARIES - when found in the newspapers by the editors
EDITOR'S NOTES - "*" followed by information gleaned from editor's personal files, etc.

THE INDEX AT THE END OF THE BOOK CONTAINS OTHER NAMES IN THE INFORMATION CONTAINED IN THE RECORDS

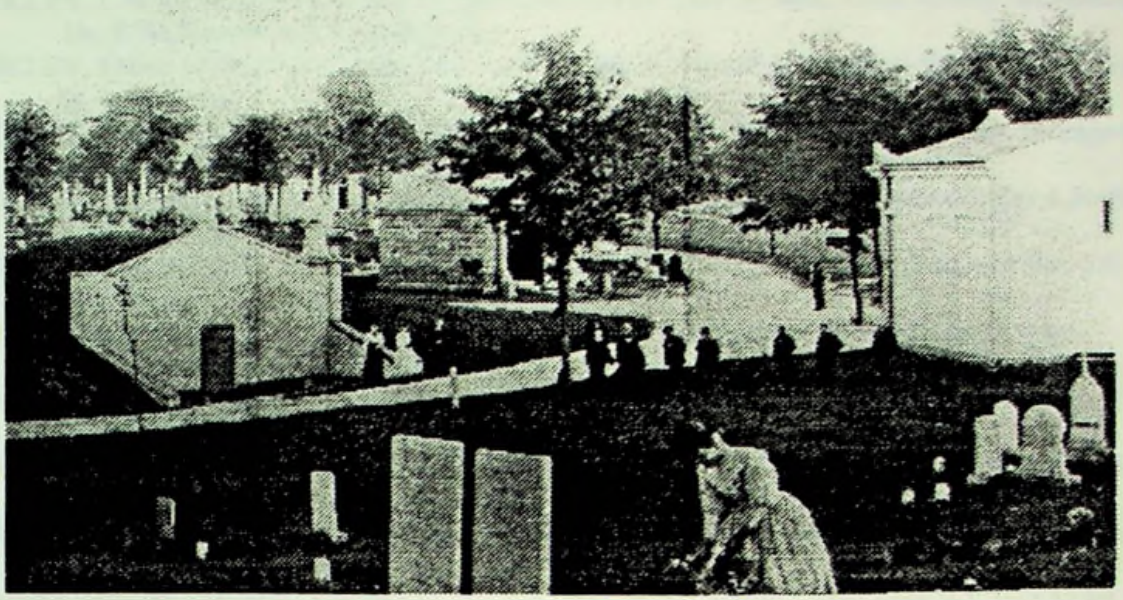

Left: Sinex Vault, the oldest crypt in the cemetery, built in 1850 by Thomas Sinex for the descendents of his family. It was used also to hold bodies that could not be buried immediately for some reason or another before the city vault was built. Middle vault: The Day Vault
Right Vault: The City Vault was built in 1877 for delayed burials. It charged $11.50 for adults and $10.50 for children. It was torn down in the 1950's and the stones were used in the new office building.

Volunteer Fireman's Monument
Made of pewter on a limestone pedestal base.
Dedicated to the Volunteer Fireman Co's No. 1, 2, 3, 4, 5 and H & L Co., No. 1,was erected in 1902

FAIRVIEW CEMETERY 1900-1909

ABRAMS, Susan; 13170; 85yrs; bur 27 Nov 1903; p 1 r 2 lot 9 g 3; Thom Sinex claimed by Edward Lampson; Dr. G.O. Erni; Frank A. Kraft

ACKLEY, Crit E.; 14512; 5 yrs; bur 11 May 1909; p 10 r 2 lot 18; Mrs. Annie Ackley; ac. meningitis; Dr. F.W. Hazelwood; Lottick Bros.

ACKLEY, Ethel; 13796; bur 22 May 1906; p 10 r 2 lot 18; Mrs. Annie Ackley; Stillborn; Dr. Wm. Moore; Shrader Bros.

ACKLEY, Harry; 14250; 15 yrs. bur 13 Mar 1908; p 10 r 2 lot 18; Mrs. Annie Ackley; Grangreene - pneumonia; Dr. Wm. Moore; Lottick Bros.

ACKLEY, James c/o; bur 16 Mar 1903; p 10 r 2 lot 18; Mrs. Annie Ackley; stillborn;Dr. A.H. Rolston; Shrader Bros.

ACKLEY, James; 14378; 21 yrs; bur 8 Nov 1908; p 10 r 2 lot 18; Mrs. Annie Ackley; pulm. TB; Dr. J.H. Ashabranner; Shrader Bros.

ADAMS, Anna; 13850; 49 yrs. res. Jeffersonville, Ind.; bur 3 Sep 1906; p 8s r 15 lot 15 g 5; John Q. Adams; Brights' disease; Dr. E.N. Flynn, Jeffersonville; Coots & Sons, Jeffersonville

ADAMS, Elizabeth; 13442; 74 yrs; bur 8 Dec 1904; p 4 r 19 lot 35 g 1; William Adams; General debility; Dr. A.P. Hauss; Grove & Hartley

ADAMS, James P.; 12277; 65 yrs. born Tenn.; bur 7 Jun 1900; p 4 r 9 lot 21 g 3; Harbard G. Adams; Brights disease; Dr. R.W. Harris; Merker & Gwinn

ADAMS, Emma; 13604; 52 yrs; bur 16 Jul 1905; p 1 r 17 lot 5; Thomas J. Adams, Carcinoma left breast; Dr. G.O. Erni; Frank A. Kraft

ADAMS, Joseph; 12424; 63 yrs; bur 16 Jan 1901, city vault; moved 7 Mar 1901 to p 10 r 17 lot 12; Anna M. Adams; General dropsey; Dr. J.H. Lemon; Merker & Gwin

ADAMS, Kattie M.; 13972; 18 yrs; bur 25 Feb 1907; p 5 r 23 lot 10; single grave; pneumonia; Dr. C.C. Funk; Lottick Bros. (NAWL 27 Feb 1907 p 5 c 1 "died at home of her mother, Mrs. Mattie Adams- 17 E. 15th St.)

ADAMS, Kenneth James; 14607; 20 hrs.; bur 14 Sep 1909; p 5 r 3 lot 5 ; Francis M. Tribbey; premature birth; Mrs. C. Briscoe; Lottick Bros.

ADAMS, Robert i/o; 12472; 2 wks; bur 10 Mar 1901; p 8 r 17 lot 11; Inanition; Dr. J.F. Weathers; Merker & Gwin

ADOLPH, Barbara; 12507; 62 yrs.; bur 22 Apr 1901; p 8 r 13 lot 11 g 3; Adam Adolph; Brights disease; Dr. A.P. Hauss; F. A. Kraft

ADOLPH, Geo. E.; 12731; 5 mos. res. Louisville, Ky.; bur 13 Feb 1902; p 8 r 13 lot 10; Adam Adolph; convulsions; Dr. M.P. Staltz; Jno. Moss & Bros.

AGNEW, James; 13810; 64 yrs.; bur 29 Jun 1906; p 5 r 22 lot 27; single grave; killed by fall from ladder; Dr. W.L. Starr, coroner; Lottick Bros. (NAWL Jul 4 1906 p 6 c 2 " leaves wife, 4 sons and one daughter--- res. 323 E 4th St.")

AIGNER, Eugene P.; 13161; 5 mos. bur 16 Nov 1903;p 5 r 16 lot 27 ; pneumonia; Dr. P. A. Niff, Louisville, Ky.; Frank A. Kraft (BIRTHS b. 4 Jun 1903-father, J.F., mother,- Sampson --NADL 16 Nov 1903 p 4 c 2)

AIKENS, Wm.; 14244; 81 yrs.; res St. Augustine, Fla.; bur 4 mar 1908; p 4 r 1 lot 11 g 3; W. Akin; Capillary bronchitis; Dr. unknown; J.C. Schildt, Louisville, Ky.

AKIN, Russell W.; 12290; 2 yrs; born Ind. res. Anderson, Ind.; bur 26 Jun 1900; p 2 r 16 lot 21 & 26; A.S. Green transferred to Martha J. Aikin in 1890; Diptheria; Sec. State Board of Health; Merker & Gwin

ALBERT, John; 13203; 68 yrs.; bur 1 Jan 1904; p 11 r 8 lot 13 grave 2; John Albert; Apoplexy; Dr. E. L. Sigmon;Frank A. Kraft; (NAWT 1 Jan 1904 p 5 c 4 NAET 1 Jan 1904 p 4 c 2 NADL 30 Dec 1903 p 4 c 4 Survivors; Mrs. E.R. Perry, John & Harry Albert of New Albany, Frank Albert of Louisville, Chas. Albert, Chicago)

ALBERTSON, Sarah A.; 14183; 58 yrs.; bur 8 Jan 1908 city vault; moved 25 Jan 1908 to p 3 r 16 lot 7 grave 4; Ann Wolford; Bronchial asthma; Dr. R. W. Harris; Frank A. Kraft

ALDRICH, Helen; 12856; 7 yrs.; bur 30 Jul 1902; p 12 r 5 lot 11 grave 3;Alex Aldrich; Inflamation of bowells; Alex Aldrich; Dr. A.P. Hauss; Shrader Bros.

ALDRICH, Hurlston H.; 14388; 7 das.; bur 21 Nov 1908; p 12 r 5 lot 11 grave 4; Alex. Aldrich; Convulsions - ac. Indigestion; Dr. G.E. Dosh; Newland Gwin

ALEXANDER, Sue; 12492; 41 yrs.; res. Chicago, Ill.; d. 19 Nov 1900; bur 23 Mar 1901; p 1 r 4 lot 22 moved 2 Nov 1912 to p 12 r 1 lot 8 grave 1; Charles B. Alexander; Consumption; Dr. Quinnland; Merker & Gwin

ALLEN, Alexander C.; 14421; 86 yrs.; bur 6 Jan 1909; p 8 r 12 lot 18; A.C. Allen; probably heart disease; Dr. H. F. Massie, Haverhill, Ohio; Lottich Bros.

ALLEN, Emma M.; 12616; 36 yrs.; bur 1 Oct 1901; p 11 r 3 lot 14 grave 5; Margaret M. Gassman; Cerbero spinal scharosis; Dr. S.T. Rogers; Shrader Bros.

ALLEN, Horatio M.; 13089; 1 yr.; res. Louisville, Ky.; bur 12 Aug 1903; p 1 r 1 lot 13 grave 1; Mary E. Allen; Entus colitis; Dr. B. H. Allen; Schoppenhorst Bros.

ALLEN, Jessie L.; 12288; 16 yrs.; b. Indiana; bur 25 Jun 1900; p 8 r 7 lot 5; Oscar L. Allen; Mitral incomptancy; Dr. Annie McKamy; Shrader Bros.

ALLEN, Mahala; 14367; 60 yrs.; bur 19 Oct 1908; p 2 r 16 lot 9 grave 1; David Shelton; Organic heart disease; Dr. Wm. Moore; Frank A. Kraft

ALLEN, Mary; 12223; 67 yrs.; b. Pennsylvania; bur 8 March 1900, city vault; moved 21 Mar 1900 to p 8 r 12 lot 18; Alexander C. Allen; Entritis; Dr. L. D. Levi; Merker & Gwin

ALLEN, Oscar L.; 13709; 54 yrs.; bur 15 Jan 1906; p 8 r 7 lot 5; Oscar L. Allen; Haemeplelia & abcess of leg; Dr. R. W. Harris; Schrader Bros.

ALLEN, Ralph; 14500; 33 yrs.; res.. Danville, Ill.; bur 22 Apr 1909; p 5 r 3 lot 12 grave 1; George Spurrier; Epileptic fits caused by drink; Dr. Ralph M. Cole, Danville, Ill.; Frank A. Kraft

ALLEN, Rebecca S.; 14573; 72 yrs.; bur 30 Jul 1909; p 5 r 9 lot 16; Ac. Bronchitis; Dr. S.T. Rogers; Shrader Bros. (NAWL 4 Aug 1909 p 2 c 3 PP 3 Aug 1909 p 5 c 1 - died at home of her son, Lewis W. Allen- 809 Pearl St. - widow of James T. Allen, who died over 40 yrs. ago. Two other sons survive, James T. and Henry H. Allen, one daughter, Mrs. Wm. H. Ratliff of New Albany, 2 brothers, Henry H. Wicks and John A. Wicks of New Albany. She was a member of Wesley Chapel Church.

ALLEN, Ruth Overton; 13125; 34 yrs.; res. Louisvlle, Ky.; bur 28 Sep 1903; p 1 r 1 lot 13 grave 3; Mary E. Allen; Phthsis pulmonary; Dr. C. T. Meridith, Louisville, Ky.; Schoppenhorst Bros.

ALLENDORF, Werner; 13705; 80 yrs.; bur 9 Jan 1906; p 11 r 4 lot 2 grave 1; Werner Allendorf; peumonia; Dr. F. H. Wilcox; Shrader Bros.

AMMONS, Wesley; 13535; 49 yrs.; bur 12 Apr 1905; p 4 r 9 lot 20 grave 2; James M. Ammons; Syplis terstary; Dr. Clyde Brady; L. D. Box

ANDERSON, Anna; 14375; 67 yrs.; bur 1 Nov 1908; p 11 r 6 lot 20 grave 2; 1895 trans to Mrs. F. M. Read from Oliver P. Anderson and F. M. Read (1888); Chr pancreatitis - corrhosis of liver; Shrader Bros.

ANDERSON, Eugene Bibb; 13769; no age; bur 18 Apr 1906; p 12 r 9 lot 8 grave 1; Brought from Hale Graveyard; Overdose of Morphine; Dr. (Unknown); Jno. S. Hill

ANDERSON, James M.; 12766; 32 yrs.; bur 7 Apr 1902; p 11 r 11 lot 72 single grave; phthisis pulmonalis; Dr. F. H. Wilcox; Merker & Gwin; (NADL 7 Apr 1902 p 4 c 2 PP 8 Apr 1902 p 5 c Tues. - died 5 Apr. at home, 1506 Locust St., 32 yrs. old, leaves wife and 6 children.

ANDERSON, Jesse B.; 14233; no age; res. New Orleans, La.; bur 19 Feb 1908; p 5 r 13 lot 12 grave 2; Mrs. Allen Dodds; Nutral regurgatation; Dr. G. S. Bell, New Orleans, La.; Frank A. Kraft

ANDERSON, John F.; 12938; 93 yrs. 3 mos.; bur 25 Nov 1902 - vault; moved 29 Dec 1902 to p 4 r 13 lot 4 grave 1; John F. Anderson; Epithelioma; Dr. J. H. Baldwin; Merker & Gwin

ANDERSON, Martha J.; 14535; 65 yrs.; bur 14 Jun 1909; p 12 r 8 lot 9 grave 2; Martha J. Anderson; Angina Pectoris; Dr. G. O. Erni; Shrader Bros.

ANDERSON, Mary Leona; 12835; 14 mos.; bur 8 Jul 1902; p 11 r 11 lot 72 single grave; Gastro entritres; Dr. Wm. P. Tebault; Merker & Gwin

ANDERSON, Otto Oliver; 13768; no age; bur 18 Apr 1906; p 12 r 8 lot 9 grave 1;Martha J. Anderson ; Brought from Hales Graveyard; Inflamatory rheumatism; Dr. (Unknown); Jno. S. Hill

ANDERSON, Thomas C.; 13618; 37 yrs.; bur 3 Aug 1905; p 12 r 8 lot 9 grave 4; Martha J. Anderson; Sucide by Carbolic acid; Dr. W. L. Starr, Coroner; John S. Hill

ANG, Anna M.; 14189; 8 yrs.; bur 14 Jan 1908; p 4 r 11 lot 25 grave 6; M. Stelsel & A. Kihlman; Burns - exhaustion; Dr. S. C. Alexander; Frank A. Kraft

ANG, Mary M.; 13409; 39 yrs.; bur 3 Nov 1904; p 5 r 21 single grave 16; Peritonitis; Dr. W. H. Ashabranner; Shrader Bros.;(DEATHS CH 17- 29 d. 2 Nov 1904; PP 8 Nov 1904 p 3 c 3 Mrs. Maggie Ang age 39 yrs. died at home 738 Lower 9th St. of blood poisoning. Leaves husband and several children.)

ANGEL, Lewis & Anna I/o; 12849; 1/0; bur 21 Jul 1902; p 5s r 17 lot 8 single grave; disease unknown; Dr. G. H. Cannon; Frank A. Kraft; (BIRTHS CH 7 39 - Angle, P.S., father –, mother A. Jackson b. 18 Jul 1902)

APPLEGATE, Benj. F.; 13411; 59 yrs.; bur 4 Nov 1904; p 2 r 5 lot 30; Parmelia Applegate; TB of lungs; Dr. J. F. Weathers; Grove & Hartley

ARBUCKLE, Helen Lenora; 14502; 8 yrs.; bur 26 Apr 1909; p 12 r 21 lot 39; Accident killed by train; Dr. W. R. Richards, Coroner; Frank A. Kraft (NAWL 28 Apr 1909 p 5 c 3 -- Lorena-- PP 27 Apr 1909 p 1 c 2 , Large article, She was killed while crossing tracks with her mother, Mrs. Martha Arbuckle. Mrs. Arbuckle suffered a broken leg and knocked unconscious. They were taken to their home at 1812 Dewey St., in a short while Mrs. Arbuckle was brought to consciouness. J. W. Arbuckle was the father)

ARMSTRONG, Arthur A.; 12364; 14 mos.; born Indiana; bur 4 Nov 1900; p 1 r 20 lot 14; Wm. And Emma Armstrong; Puepura hemorhage; Dr. H. M. Winn; Shrader Bros.

ARMSTRONG, Arthur T.; 13941; 27 yrs.; bur 16 Jan 1907; p 4 r 7 lot 11 grave 3; Lapsley Armstrong; Consumption; Dr. R. W. Harris; Shrader Bros.

ARMSTRONG, Ben F. I/o; 13586; 5 hrs.; bur 23 Jun 1905; p 12 r 4 lot 12 grave 1; Benjamin F. Armstrong; Premature birth & inanition; Dr. H. B. Shacklett; Shrader Bros

ARMSTRONG, Effie; 14073; 2 mos.; bur 24 Jul 1907; p 12 r 4 lot 12 grave 1; Benj. F. Armstrong; Whooping cough; Dr. H. B. Shacklett; Shrader Bros.

ARMSTRONG, Emma; 14293; 57 yrs.; bur 22 May 1908; p 1 r 20 lot 14 grave 2; Wm. & Emma Armstrong; Cancer of stomach; Dr. W. B. Richards; Shrader Bros.

ARMSTRONG, Frederick; 14641; 11 mos.; bur 25 Oct 1909; p 12 r 4 lot 12 grave 1; Benj. F. Armstrong TB of bowells; Dr. E. A. Severinghaus; Frank A. Kraft

ARMSTRONG, Geo; 14685; 42 yrs.; bur 23 Dec 1909 vault moved 7 Feb 1910 to p 12 r 22 lot 11 single grave; Strychnine & Arsenic poisoning; Dr. Shacklett; Dr. R. W. Richards, coroner; Lottich Bros. (NAWL 22 Dec 1909 p 5 c 2---Suspected of murdering her husband, George, Mrs. Pearl Armstrong is held. He died at midnight the 21st of Dec at his home, 47 West 1st St. Florence Myrtle Harris, 16 yrs old, a niece of Mrs. Armstrong is also being held as a witness. Mrs. Armstrong is 25 yrs old and the daughter of James Sullivan. George was the son of Thomas Armstrong of New Albany. NAWL 29 Dec 1909 p 5 c 4 -- Funeral)

ARMSTRONG, James A.; 13974; 61 yrs.; bur 2 Mar 1907; p 8 r 11 lot 19; James Armstrong; Pulmonary TB; Dr. F. W. Hazelwood; Jno S. Hill

ARMSTRONG, James Elder; 13259; 21 das.; bur 13 Mar 1904 p 3 r 16 lot 4 moved to p 5 r 20 lot 64; Inanition from premature birth; Dr. Geo. A. Cannon; Grove & Harley; (NAET 12 Mar 1904 p 1 c 7 James E. infant of George Armstrong died 11 Mar 1904 at his home on West 8th St.)

ARMSTRONG, James L., inf/o; 13363; stillborn; bur 10 Aug 1904; p 8 r 11 lot 19; James Armstrong; Stillborn; Dr. L. D. Levi; John S. Hill

ARMSTRONG, John W.; 14759; 76 yrs.; bur 23 Mar 1910; p 5 r 22 lot 28 single grave; valvular diseases of heart; Dr. W. L. Starr; Shrader Bros. (PP 22 Mar 1910 p 5 c 3; --died at the home of his daughter, Mrs. L. F. Jackson, 501 Vincennes St. He is survived by 2 sons, William and James Armstrong of NewAlbany and 6 daughters, Mrs Jackson and Mrs. John Meek of New Albany, Mrs. Anna Conners of Terre Haute, Mrs. Mayme Brown of Muncie, Ind., Mrs. Armis Joris of Parksburg, W.Va., Miss Katie Armstrong of Butler, Pa.)

ARMSTRONG, Lula; 12772; 24 yrs.; bur 17 Apr 1902; p 12 r 4 lot 12 grave 2; Benj. F. Armstrong; Pul. Consumption; Dr. E. A. Severinghaus; Shrader Bros.

ARMSTRONG, Mattie; 12873; 25 yrs.; bur 22 Aug 1902; p 3 r 12 lot 4 grave 3; John Armstrong; Consumption; Dr. Chas. Bowman; Shrader Bros.

ARMSTRONG, Nancy; 13800; 64 yrs.; bur 6 Jun 1906; p 5 r 22 lot 26; Pneumonia; Dr. Chas. Bowman; Shrader Bros; (NAWL 13 Jun 1906 p 2 c 3 - Nancy was the wife of John W. and she left 8 children, Mrs. W. H. Brown, Muncie, Ind., Mrs. Bertha Jorris, Eaton, Mrs. Anna Conners, Terre Haute, Mrs. L. F. Jackson, Mrs. John Meek, Miss Katherine Armstrong, James and William of New Albany. She was a member of Tabernacle Baptist Church.)

ARMSTRONG, Nettie A. ; 12473; 18 yrs.; bur 10 Mar 1901; p 4 r 7 lot 11 grave 2; Lapsley Armstrong; Pul. T.B.; Dr. L. D. Levi; Shrader Bros.

ARMSTRONG, Robt. E. I/o; 12689; ½ hr.; bur 23 Dec 1901; p 9 r 14 lot 8; Rev. E.R. Vest transf. 1915 to Frank O. Armstrong; Inanition; Dr. J. H. Ashabraner; Shrader Bros.

ARNESMANN, Henry W.; 13540; 41 yrs; res. Louisville, Ky.; bur 16 Apr 1905; p 1 r 5 lot 8 grave 3; C. Widman; Phthisis pulmonalis; Dr. Stoltz, Louisville, Ky; C. Miller and Son

ARNOLD, Margaret L.; 14266; bur 6 Apr 1908; p 5 r 15 lot 78 with Ethel Conrad; Stillborn; Dr. A. McKamy; F. A. Kraft; (BIRTHS father Chas. F., mother Anna F. Gurtz)

ARNSMAN, Catherine; 12318; 70 yrs.; born Germany res. Louisville, Ky; bur 2 Aug 1900; p 4 r 13 lot 7; Wm. Arnsman; Nephritis; Dr. M. P. Stoltz; John Shrader, Jr.

ASHABRANNER, Conrad G.; 12976; 27 das.; bur 21 Feb 1903; p 6 r 14 lot 3 single grave with Ida & Rosetta Ashbranner; Acute Inanition; Dr. Anna Mc Kamy; Frank A. Kraft; (BIRTHS CH 2 36 -- male b. 23 Jan 1903 -- father Edward, mother T. Hasenstab NADL 21 Feb 1903 p 4 c 2 -- Son of Mr. and Mrs. Edward Ashabranner)

ASHABRANNER, Raymond; 14327; 16 yrs.; bur 30 Jul 1908; p 3 r 13 lot 5 moved 10 Jan 1918 to p 12 r 13 lot 14 grave 6; Ed. T. Ashabranner; Accidental drowning; Coroner; Frank A. Kraft

ASHABRANNER, George W.; 13558; 10 mos.; bur 11 May 1905; p 5 r 18 lot 10 moved 10 Jan 1918 to p 14 r 13 lot 14 grave 6; Whooping Cough; Dr. Anna McKamy; Frank A. Kraft

ASHTON, Nancy; 14629; 84 yrs.; bur 14 Oct 1909; p 1 r 7 lot 18 g 4; George H. Ashton; Fracture of hip; Dr. R. W. Harris; Newland Gwin

ATKINSON, Benjamin; 13880; 67 yrs.; bur 22 Oct 1906; p 12 r 6 lot 6 grave 1; James H. Atkinson; Organic dementics; Dr. A. McDonald, Indianapolis, Ind.; Newland Gwinn

AUGHEY, William; 12535; 67 yrs.; bur 19 Jun 1901; p 5 r 12 lot 22; Priscella Aughey; Diarrhea; Dr. Louis Herget, Louisville, Ky.

AUSTIN, Code Seibert; 12593; 5 das.; bur 25 Aug 1901; p 8 r 3 lot 7 moved 8 Mar 1902 to p 12 r 4 lot 19 g 4; Enteritis; Dr. Wm. P. Teboult; Jno. S. Hill

AUSTIN, Harry L. I/o; 12540; 8 mos.; bur 23 Jun 1901; p 10 r 10 lot 22; B. James Firster; Convulsions; Dr. Geo. H. Cannon; Jno S. Hill

AUSTIN, John A.; 12360; 4 yrs.; bur 21 Oct 1900; p 2 r 14 lot 12; John M. Sadd; Spasmodic croup; Dr. C. P. Cook; J. S. Hill

AUSTIN, Lawrence W.; 14570; 29 yrs.; bur 20 Jul 1909; p 12 r 4 lot 24 g 1 moved 2 May 1910; Head and Chest crushed in Railroad accident; Dr. G. P. Ramsey, Crawfordsville Coroner; Newland Gwin

AUSTIN, Sarah Steel; 12282; 78 yrs.; born Illinois; bur 18 Jun 1900; p 2 r 3 lot 2 and 27; John Austin; Neuralgie of stomach; Dr. W. L. Starr; Merker & Gwin

AYDELOTTE, Alice D.; 12340; 42 yrs.; born Indiana res. Floyd Co.; bur 16 Sep 1900; p 10 r 11 lot 17 & 18; Emira J. Aydelott; Typhoid fever; Dr. E. A. Severinghaus; Merker & Gwin

AYDELOTTE, Elvira J.; 12491; 71 yrs.; res. Indiana; bur 23 Mar 1901; p 10 r 11 lot 17 grave 4; Elmira J. Aydelott; Pul T.B. ; Dr. L. D. Levi; Merker & Gwin

BACKUS, infant; 13113; 10 das.; bur 9 Sep 1903; p 5 r 17 grave 31; premature birth; Dr. H. B. Shacklett; Jno S. Hill; (BIRTHS b. 30 Aug 1903 unnamed father Carey, mother -- Hynes)

BADGER, Allice; 13348; 60 yrs.; bur 18 Jul 1904; p 11 r 2 lot 6; Charles Ravenscroft; Angina pectoris; Dr. Chas. D. Cobb; John S. Hill

BADGETT, Charles R.; 12798; 18 yrs.; bur 23 May 1902; p 5 r 12 lot 21 grave 3; Mrs. Lilly Badgett; Killed in woolen picker - accidental death; Dr. W. L. Starr, Coroner; Merker & Gwin

BADGETT, John R.; 13415; 48 yrs.; bur 8 Nov 1904; p 5 r 12 lot 21 grave 2; Mrs. Lilly Badgett; Consumption; Dr. R. W. Harris; Frank A. Kraft

BAER, Johanna; 13040; 40 yrs.; bur 24 May 1903; p 7 r 3 lot 4; Barbara M. Baer; Consumption; Dr. C. P. Cook; Frank A. Kraft

BAER, John William, infant; 12929; 1 mo.; bur 7 Nov 1902; p 6 r A lot 4 moved 16 Jun 1917 to p 13 r 3 lot 19; Inanition; Dr. R. S. Rutherford; Jno S. Hill

BAER, Verda Catherine; 12371; 21 mos.; res. Galena, Ind.; bur 20 Nov 1900; p 6 r A lot 4 moved 16 Jun 1917 to p 19 r 3 lot 13 grave 12;Early lot owner Isabelle Brown; Diptheria of larynx; Dr. Chas. P. Davis; Merker & Gwin; (PP 21 Nov 1900 p 5 c 5 Child of Charles Baer died at home in Galena, Ind.)

BAER, Wm. In/o; 14427; bur 12 Jan 1909; p 6 r A lot 19 moved 16 Jun 1917 to p 13 r 3 lot 19;John Baer; Stillborn; Dr. E.A. Severinghaus; Newland Gwin

BAGGATT, Margurite; 14160; 49 yrs.; bur 8 Dec 1907; p 12 r 9 lot 16 grave 4; C. W. Phelps; Pulm. TB; Dr. A. Jacobson, Chicago, Ill; Jno S. Hill

BAGGERLY, Christina; 13267; 77 yrs.; bur 23 Mar 1904; p 12 r 8 lot 19 grave 3; Ella Duffer S ½ Lizzie Cogswell; Fracture neck of femor; Dr. S. T. Rogers; Shrader Bros.

BAGGERLY, Millard T.; 13249; 46 yrs.; bur 1 Mar 1904; p 12 r 8 lot 19 S ½ grave 4; Ella Duffer S ½ Lizzie Cogswell; Typhoid pneumonia; Dr. S. T. Rogers; Shrader Bros.

BAILEY, Ida; 14299; 63 yrs.; bur 9 Jun 1908; p 12 r 21 lot 1; Pulm. TB; Dr. W. A. Beard; Lottich Bros. (NADL 9 Jun 1908 p 4 c 2 --- wife of John Bailey)

BAIRD, George E.; 14442; 55 yrs.; bur 31 Jan 1909 Vault; moved 26 Feb 1909 to p 12 r 14 lot 8 grave 1; Fannie M. Baird; Typhoid fever; Dr. F. W. Hazelwood; Lottich Bros.

BAIRD, Jennie; 14492; 55 yrs.; res. Louisville, Ky.; bur 11 Apr 1909 p 9 r 3 lot 5 grave 4; William T. Baird; Valv. Heart disease; Dr. unknown; Lee E. Cralle, Louisville, Ky.

BAKER, Edward; 13998; 19 yrs.; res. Howard Park; bur 28 Mar 1907; p 12 r 12 lot 16 grave 3; Florence B. Smith; Consumption; Dr. Wm. Moore; Lottich Bros.

BAKER, Jessie; 12255; 7 yrs.; res. Louisville, Ky; bur 2 May 1900; p 5 r 16 lot 18 single grave; accident, run over by wagon; Coroner McCulloch; Melton & Co.

BAKER, William; 12204; 40 yrs.; bur 11 Feb 1900; p 4 r 27 lot 19; Heart desease; Dr. W. L. Starr; Merker & Gwin; (NADL 9 Feb 1900 p4 c 3 Iron worker found dead in bed - at his boarding house on E. 6th and Water Sts. His home is at Pittsburg, where he has a brother. He weighed 350 lbs.)

BAKER, Zetta; 13331; 29 yrs.; bur 6 Jun 1904; p 5 r 20 grave 70; TB; Dr. S. C. Alexander; John S. Hill; (NAWT 10 Jun 1904 p 5 c 2 died the 4th of Jun 1904 at the home of Mrs. Wright, Bank St. & RR)

BALDWIN, Nathaniel P.; 12370; 68 yrs.; b. Pennsylvania; bur 20 Nov 1900; p 4 r 17 lot 14; John Briggs; Brights disease; Dr. S. T. Rogers; Merker & Gwin

BALDWIN, Robert B.; 14608; 60 yrs.; bur 15 Sep 1909; p 4 r 17 lot 14 grave 3; John Briggs; Valv. Disease of heart; Dr. unknown; Lottich Bros.

BALL, Edward, infant; 12467; no age; bur 2 Mar 1901; p 4 r 24 lot 9 grave 1; Jacob Eisler; Premature birth; Dr. E. P. Easley; Merker & Gwin

BALTHIS, Sarah; 12182; 64 yrs.; b. Indiana; bur 5 Jan 1900; p 4 r 27 lot 24; Mammary cancer; Dr. H. M. Winn; Frank A. Kraft (NADL 4 Jan 1900 p 4 c 2 funeral took place at Main St. M.E. Church PP 10 Jan 1900 p 8 c 2 -- wife of Peter Balthis died at home, 235 lower 9th St.)

BANES, Anthony S.; 12895; 59 yrs.; res. Evansville; bur 22 Sep 1902; p 4 r 26 lot 4 grave 1; James Richey; Overdose of morphine; Dr. Tony L. Bryan; Robt. Smith

BANES, Mary B.; 12187; 87 yrs.; born Pennsylvania; bur 18 Jan 1900; p 3 r 3 lot 16 grave 6; Wm. Banes; Remittant fever and old age; Dr. G. O. Erni; Merker & Gwin

BANES, William; 12262; 81 yrs.; b. Pennsylvania; bur 15 May 1900; p 3 r 3 lot 16 grave 5; William Banes; Encephalitis; Dr. G. O. Erni; Merker & Gwin

BAREFORD, infant; 13599; stillborn; bur 7 Jul 1905; p 5 r 3 lot 24 grave 4; Joseph Bareford; Cord around neck; Dr. Dumont Garey; John S. Hill (BIRTHS father, Harry E., mother, Mayrta Jones NAET 7 Jul 1905 "child")

BAREFORD, Lewis D.; 13388; 65 yrs.; bur 28 Sep 1904; p 11 r 2 lot 15 grave 4; James McGowan; Cirrhosis of liver and myocarditis; Dr. Anna McKamy; John S. Hill

BAREFORD, Mary; 13830; 63 yrs.; bur 22 Jul 1906; p 11 r 2 lot 15 grave 3; James McGowan; Cancer of thyroid gland; Dr. O. Holcomb, Chicago, Ill.; Jno S. Hill

BARKER, Cordelia; 13394; 22 yrs.; bur 9 Oct 1904; p 5 r 21 grave 11; Peritonitis; Dr. W. O. Vance (colored); Frank A. Kraft; (PP 11 Oct 1904 p 5 c 3 wife of Peter Barker died at home, lower New Albany. She leaves a child. She was a member of Main St. M.E. Church.)

BARKER, Louis; 13240; 33 yrs.; bur 21 Feb 1904; p 5 r 20 grave 48; Consumption; Dr. E. P. Easley; Merker & Gwin; (NAET 18 Feb 1904 p 4 c 2 died the 19th of Feb 1904 and lived at 417 E. 7th St. Left a wife and 2 children. He was a member of IOOF.)

BARKER, Mary Catherine; 14616; 4 mos.; bur 26 Sep 1909; p 12 r 20 lot 13; Cholera infantum; Dr. W. A. Beard; Frank A. Kraft; (BIRTHS CH10 48 b. 26 May 1909, Mary Catherine Baker to Peter and Fairy Hicks Barker)

BARKER, Oscar; 14204; 23 das.; bur 28 Jan 1908; p 12 r 20 lot 13 single grave;Mary C. Barker; Whooping cough; Dr. J. H. Ashabranner; Frank A. Kraft; (BIRTHS CH10 9 b. 5 Jan 1908 Oscar Barker to Peter Barker and Fairy Hicks Barker - Twin brother of Peter)

BARKER, Peter; 20 das.; bur 28 Jan 1908; p 12 r 20 lot 13 Single grave; Mary C. Barker; whooping cough; Dr. J. H. Ashabranner; Frank A. Kraft; (BIRTHS CH10 9 b. 5 Jan 1908 Peter Barker son of Peter and Fairy Hicks Barker — twin brother of Oscar)

BARLOW, Otis A.; 13011; 67 yrs.; bur 17 Apr 1903; p 8 r 15 lot 20 grave 1; Otis A. Barlow; Erysipelas complications ; Dr. C. W. McIntyre; Shrader Bros.

BARNES, Frank Porter; 12770; 43 yrs.; res. Lafayette, In.; bur 16 Apr 1902; p 3 r 13 lot 22 grave 1; John F. Bradshaw; TB laryngial; Dr. J. M. Smith; Merker & Gwin

BARNES, Louis Porter; 14539; 11 das.; bur 19 Jun 1909; p 12 r 5 lot 19; Louis C. Hipple; Inanition exhaustion; Dr. Cassova; Frank A. Kraft

BARNETT, Alice May; 14005; 15 yrs.; bur 12 Apr 1907; p 12 r 7 lot 6 grave 4; Thomas Barnett; Typhoid fever; Dr. A. P. Hauss; Newland Gwin

BARNETT, Anna B.; 12665; 28 yrs.; bur 1 Dec 1901; p 10 r 11 lot 22; Caroline M. Barnett; Heart disease; Dr. J. A. Appleman; Jno. S. Hill

BARNETT, Daisy M.; 14648 ½ ; 26 yrs.; bur 3 Nov 1909; p 4 r 18 lot 36; Isaac T. Barnett; Pulm. TB; Dr. J. W. Baxter; Shrader Bros.

BARNETT, Everett; 12658; 2 das.; bur 15 Nov 1901; p 5 r 16 lot 1; J. H. Cole and Edwin Barnett; Convulsions; Dr. W. L. Starr

BARNETT, Mary Louisa; 13166; 19 yrs.; bur 21 Nov 1903; p 12 r 7 lot 6 grave 3; Thomas Barnett; Ulceration of bowells; Dr. F. H. Wilcox; Merker & Gwin

BARR, Merrill; 14407; 29 yrs.; bur 13 Dec 1908 vault; moved 18 Dec 1908 to p 10 r 10 lot 9; Robert Hancock; Valv. Disease of heart; Dr. E. P. Easley; Newland Gwin

BARR, Susan; 12395 ½ ; 58 yrs.; res. Orleans, Ind.; bur 12 Dec 1900; p 3 r 9 lot 3; Thos. C. Schively; no cause and no doctor named; Merker & Gwin

BARRETT, Charles P.; 12451; 29 yrs.; bur 8 Feb 1901; p 5 r 18 lot 7 grave 3; Chas. P. Barrett; Brights disease; Dr. L.D. Levi; Merker & Gwin

BARRETT, Phineas H.; 13677; 68 yrs.; bur 8 Nov 1905; p 5 r 18 lot 7 grave 1; Eliza J. Barrett; Interstitial nephritis; Dr. L.D. Levi; John S. Hill

BARTH, August; 12725; 67 yrs.; bur 3 Feb 1902; p 12 r 4 lot 5 grave 5; Elizabeth Barth; Congestion of brain; Dr. C. P. Cook; Frank A. Kraft

BARTH, Calvin W.; 12600; 4 mos.; bur 4 Sep 1901; p 8 r 15 lot 11; August E. Barth; Inanitian; Dr. W. O. Vance; Frank A. Kraft

BARTH, Henry; 14088; 79 yrs.; b. Germany; bur 9 Aug 1907; p 5 r 23 lot 25 single grave; valvular heart disease; Dr. C. P. Cook; F. A. Kraft; (NAWL 14 Aug 1907 p 6 c 5 (headline) Octegenarion dead -- Lived at 225 E. 3rd St. Left widow and 3 daughters, Mrs. Frank Houpt, Mrs. John Gavin and one living in Kansas City. He was a brother of the late August Barth.)

BARTH, Lucy; 13369; 2 yrs.; bur 23 Aug 1904; p 9 r 17 lot 1 grave 3; August Barth transf. To Ernest F. Barth by Heirs 30 Dec 1935; Entero colitis; Dr. O. A. Kenedy; Grove and Hartley

BARTON, Harriet L.; 12264; 50 yrs.; b. Indiana; bur 19 May 1900; p 10 r 9 lot 4; L. F. Barton; Valvular disease of heart; Dr. E. P. Easley; Merker & Gwin

BATES, Clate J.; 12913; 18 yrs.; bur 20 Oct 1902; p 11 r 6 lot 7 removed 27 May 1903; to p 12 r 5 lot 14 grave 5; W. W. Bates; K& I RR accident 4th St Station, Louisville, Ky.; Dr Harris Kelly; Jno. S. Hill

BATES, Clyde; 13294; 23 yrs.; bur 18 Apr 1904; p 12 r 5 lot 14 grave 4; W.W. Bates; Sepsis; Dr C. J. Burke, New York; John S. Hill

BATES, Perlina; 13961; 85 yrs.; bur 11 Feb 1907; p 12 r 5 lot 14 moved to grave 3 the 20th of Apr 1929; Bronchitis; Dr. E.A. Severinghaus; Jno. S. Hill

BATEY, Almira; 13138; 39 yrs.; bur 14 Oct 1903; p 5 r 20 grave 29; Cancer of uterus; Dr. Wm. P. Tebault; Frank A. Kraft; (NADL 12 Oct 1903 -- widow of Philip Batey)

BATT, Verlinda J.; 12996; 64 yrs.; bur 26 Mar 1903; p 12 r 6 lot 18 grave 2; William Batt; Cancer of Liver; Dr. R.W. Harris; Jno S. Hill

BATT, William; 13057; 76 yrs.; bur 11 Jun 1903; p 12 r 6 lot 18 grave 1; William Batt; Cancer of Liver; Dr. R. W. Harris; Merker & Gwin

BAUERLE, Andrew; 13136; 80 yrs.; res. Louisville, Ky.; bur 13 Oct 1903; p 5 r 4 lot 6 grave 1; Jane Pettie; Dysentery; Dr. S. Brosowishe; Schoppenhorst Bros.

BAUERLE, Parmelia Jane; 13435; 78 yrs.; res. Louisville, Ky.; bur 3 Dec 1904; p 5 r 4 lot 6 grave 2; Jane Pettie; Apoplexy; Dr. H. Kelley; Schoppenhorst Bros.

BAUGH, Henry; 13384; 31 das.; bur 22 Sep 1904; p 3 r 11 lot 20; Mrs. George Fatspaw; Premature birth; Dr. L. D. Levi; Grove & Hartley

BAUGH, Mary E.; 12781; 43 yrs.; bur 28 Apr 1902; p 10 r 6 grave 45; Consumption; Dr. Geo. H. Cannon; Shrader Bros.; (NADL 26 Apr 1902 p 4 c 1 --- Husband, John Baugh)

BAUGH, Nellie D.; 12256; 23 yrs.; bur 3 May 1900; p 5 r 9 lot 12; John Baugh; Phthsis pulmonalis; Dr. Geo. O. Erni; John Shrader, Jr.

BAUMANN, Larnz; 12280; 76 yrs.; b. Switzerland; bur 17 Jun 1900; p 4 r 27 lot 5; Carcinoma lung disease; Dr. Louis Kaelin; Frank A. Kraft (NADL 18 Jun 1900 p 4 c 1 -- Lorenz died 14 Jun 1900. His funeral was held at the family residence, 1324 Culbertson. He was the Paster at German Evangical Church.)

BAUMANN, Louisa; 14145; 73 yrs.; bur 20 Nov 1907; p 4 r 27 lot 3; Old age and general debility; Dr. A. P. Hauss; Frank A. Kraft (NAWL 11 Nov 1907 p 5 c 6 NAET 20 Nov 1907 p 4 c 2 PP 19 Nov 1907 p 5 c 4 --- Mrs. Louisa Baumann, widow of Lawrence Bauman, died at the family residence, 1312 Culbertson. She leaves several children. She was a member of St. Mary's Catholic Church and her funeral was held there.)

BAXTER, Florence H.; 13560; 30 yrs.; bur 16 May 1905; p 5 r 21 grave 40; Consumption; Dr. D.F. Davis; Shrader Bros.; (NAET 15 May 1905 p 4 c 2 -- She died the 14 of May 1905 at home, 226 18th St. She was the daughter of Harry Baxter and a member of Centenary M.E. Church.)

BAXTER, James W.; 14071; 71 yrs.; bur 21 Jul 1907; p 10 r 12 lot 18; Rebecca J. Baxter; Cancer of eye & face; Dr. H.B. Shacklett; Lottich Bros.

BEACH, Abigail V.; 14415; 72 yrs; bur 27 Dec 1908; p 2 r 13 lot 9 grave 2; Alfred Scott transf. Geo. ,William & John Beach; Organic disease of heart; Dr. J.F. Weathers; Frank A. Kraft

BEACH, Henry A.; 12415; 77 yrs.; bur 5 Jan 1901 city vault; moved 5 Feb 1901 to p 5 r 1 lot 7 & 8;Wm. F. and H.A. and Geo R Beach; Heart failure; Dr. A. P. Hauss

BEACH, Regenar C.; 14404; 76 yrs.; bur 12 Dec 1908; p 2 r 13 lot 9 grave 1; Alfred Scott transf. to Geo., William and John Beach; Senility; Dr. J.F. Weathers; Frank A. Kraft

BEAN, Media; 12211; 74 yrs.; b. Tennessee; bur 17 Feb 1900; p 3 r 3 lot 22; Media Bean; Exhaustion from inanition; Dr. Geo. H. Cannon; Merker & Gwin

BEARD, Sallie; 14353; 50 yrs.; bur 29 Sep 1908; p 12 r 21 lot 19; Brights disease; Dr. Wm. Moore; Shrader Bros. (NADL 29 Sep 1908 p 4 c 1 --- wife of David Beard)

BEARD, William; 14136; 56 yrs.; bur 29 Oct 1907; p5 r 23 lot 33 single grave; probably apoplexy; Dr. W. L. Starr, Coroner; Lottich Bros.; (NAWL 30 Oct 1907 p 8 c 2 PP 29 Oct 1907 p 5 c 4 (large article) -- He lived in a shanty boat at lower 8th St. A son and daughter of New Albany, survives.)

BEASLEY, Mary C.; 13976; 69 yrs.; bur 5 Mar 1907; p 4 r 19 lot 10; Harrison Beasley; Paralysis agitaus; Dr. Hattie M. McFall; Frank A. Kraft

BEATTIE, Phillip; 12249; 55 yrs.; b. Kentucky; bur 25 Apr 1900 city vault; moved 16 May 1900 to Danville, Kentucky; Gumma of brain; Dr. R.W. Harris; F.A. Kraft; (PP 25 Apr 1900 p 5 c 2 Phillip Badie died 23 Apr. at his home, 1734 Shelby St. He was a brother of Squire Badie. DEATHS CH 1 20 d. 22 April 1900)

BEBERDICK, Frank W.; 12368; 30 yrs.; b. New Jersey; bur 17 Nov 1900; p 11 r 7 lot 17; Margarette E. Beberdick; Typhoid fever; Dr. H. M. Winn; Shrader Bros.

BECK, Albert; 12594; 2 mos.; bur 27 Aug 1901; p 2 r 1 lot 20; St. Ledger Beck; Convulsions; Dr. W. L. Starr; Merker & Gwin

BECKHAM, Annabelle; 13137; 7 yrs.; bur 13 Oct 1903; p 3 r 9 lot 19; Perry Wilson trans. 1901 to Julia A. Borden; Diptheria; Dr. Geo. H. Cannon; Merker & Gwin

BECKHAM, Thomas O.; 12732; 5 mos.; bur 15 Feb 1902; p 3 r 9 lot 19; Perry Wilson trans. 1901 to Julia A. Borden; Pneumonia; Dr. Anna McKamy; Merker & Gwin

BEEBE, Mary; 14409; 53 yrs.; bur 20 Dec 1908 vault; moved 28 Jan 1909 to p 9 r 8 lot 2 grave 2; Peter Beebe; Carcinoma; Dr. H. M. McFall; Frank A. Kraft

BEELER, Charles A.; 12697; 59 yrs.; bur 31 Dec 1901 vault; moved 29 Feb 1902 to Beeler Gore Plat 4; IOOF # 10 ; Apoplexy; Dr. E. P. Easley; Merker & Gwin; (NADL 31 Dec 1901 p 4 c 2 -- Funeral at Centenary ME Church)

BEELER, James S.; 12571; 37 yrs.; bur 28 Jul 1901 city vault; moved 3 Aug 1901 to p 5 r 8 lot 23; James S. Robert; Scalded by accident; no doctor named

BEEMER, Edna Ruth; 13345; 2 mos.; bur 9 Jul 1904; p 5 r 17 grave 33; with Stanley Beemer; Inanition; Dr. W. A. Beard; Frank A. Kraft; (NAET 8 Jul 1904 p 3 c 2 NAWT 15 Jul 1904 p 5 c 1 10 wks. old daughter of Mr. & Mrs. John Beemer died July 7, 1904 at home, 402 E. Main St.)

BEERS, Mary; 14161; bur 9 Dec 1907; p 4 r 7 lot 7; Robert Poague; Stillborn; Dr. D. F. Davis; Newland Gwin

BEGGS, Sarah H.; 13248; 62 yrs.; bur 1 Mar 1904; p 5 r 1 lot 15; John S. Beggs; Influenza (LaGrippe); Dr. L.D. Levi; Grove & Hartley

BEGO, Raymond A.; 14381; 18 yrs.; bur 16 Nov 1908 p 12 r 21 lot 23 moved 7 Oct 1924 to p 13 r 21 lot 9 grave 3; Mary Bego; Typhoid fever and TB; Dr. W. R. Richards; F. A. Kraft

BEHARREl, Mazo Petery; 12909; 37 yrs.; bur 10 Oct 1902; p 4 r 4 lot 24 grave 2; Rev. Thomas G. Beharrel; Acute enteritis; Dr. R. W. Harris; Merker & Gwin

BEHARREL, Sarah Ellen; 14599; 78 yrs.; bur 5 Sep 1909; p 11 r 3 lot 2; Rev. Thomas G. Beharrel; Dysentery; Dr. Anna McKamy; Newland Gwin

BEHARRELL, Thomas G.; 14345; 83 yrs.; bur 3 Sep 1908; p 11 r 3 lot 2 grave 3; Rev. Thomas G. Beharrell; Acute indigestion; Dr. C. P. Cook; Newland Gwin

BEIL, Henry W.; 12231; 70 yrs.; b. Germany; bur 15 Mar 1900 city vault; moved 13 Apr 1900 to p 4 r 24 lot 4 grave 1; Wm. Beil; Organic dis. Of heart; Dr. L.D. Levi; Shrader Bros.

BEIL, Louisa; 12411; 38 yrs.; bur 2 Jan 1901; p 4 r 27 lot 27; Chronic enteritis; Dr. Frank H. Wilcox; Merker & Gwin (Obit 2 Jan 1900 -- no relatives mentioned)

BELL, Edward J.; 14355; 47 yrs.; res. Evansville, Ind.; bur 1 Oct 1908; p 7 r 1 lot 1 grave 1; Edward Bell; Brights disease; Dr. W. H. Coleman; Shrader Bros.

BELL, Lewis, inf/o; 13326; 1 day; bur 3 May 1904; p 10 r 18 grave 20; Premature birth; Dr. Anna McKamy; Newland Gwin; (BIRTHS CH-8 23 male born 28 May 1904 to -- Bell & H. Bell)

BELL, Louis; 14601; 54 yrs.; bur 8 Sep 1909; p 12 r 21 grave 53; Pulm. TB; Dr. R.K. Brown; Frank A. Kraft (PP 7 Sep 1909 p 5 c 2 He died at home 45 Lower 8th St. A wife and 3 children survive)

BELSER, Rosina; 13171; 78 yrs.; bur 29 Nov 1903; p 4 r 12 lot 22 grave 4; G. Belser; Valvular disease of heart; Dr. A. P. Easley; Frank A. Kraft

BENCE, Hiram; 14363; 64 yrs.; bur 12 Oct 1908; p 12 r 9 lot 22 grave 6; J. Phillip Bence; moved from Bence Graveyard on River Rd.; General debility; Geo. L. Kelly, Supt.

BENCE, J. Phillip; 14581; 56 yrs.; bur 8 Aug 1909; p 12 r 9 lot 22 grave 1; J. Phillip Bence; Surgical Shock-Gangrene; Dr. F. H. Wilcox; Newland Gwin

BENDER, Henry; 12456; 87 yrs.; b. Germany; bur 16 Feb 1901; p 10 r 4 grave 52; Old age & Paralysis; Dr. Rogers; Shrader Bros.; (NADL 14 Feb 1901 p 4 c 2 -- Owner of Book Store on Main and 4th Sts he died 13 Feb 1901 at his home behind his business. A wife survives. He came to New Albany in 1876)

BENNET, J., inf/o ; 13806; 2 das.; bur 23 Jan 1906; p 5 r 21 grave 23; Inanition; Dr. W. L. Starr; Lottich Bros.

BENNETT, John W.; 13642; 68 yrs.; bur 17 Sep 1905; p 10 r 16 lot 12 grave 1; John W. Bennet; Cerebral hemorrhage; Dr. H. Miller & Staff, Marion National House; Grove, Hartley, & Lottich

BENNETT, Thomas; 12813; 47 yrs.; bur 3 Jun 1902; p 5 r 8 lot 14; Thomas J. Bennett; Consumption; Dr. R. W. Harris; Shrader Bros.

BENNETT, William L.; 13527; 42 yrs.; bur 3 Apr 1905; p 5 r 21 grave 37 buriedwith inf/o Ed. Bennettt #21188, Hardin infant; Hemorrhage of Lungs; Dr. S. T. Rogers; Frank A. Kraft (NAET 31 Mar 1903 5 p 4 c 3 Died 31 Mar 1903 5 at his home, W. Market near 4th St. Aged 50 yrs. A wife and 6 children survive)

BENSON, Charles W.; 14265; 40 yrs.; bur 3 Apr 1908; p 4 r 24 lot 15; Andros Huncilman; Organic heart disease; Dr. R. S. Rutherford; Lottich Bros.

BENSON, Elizabeth; 14120; 65 yrs.; bur 3 Oct 1907; p 2 r 7 lot 27; Sidney Shaw; Uremia; Dr. D. F. Davis; Lottich Bros.

BENSON, Mahala A.; 12848; 42 yrs.; bur 20 Jul 1902; p 1 r 1 lot 17 grave 2; Mrs. Addie Benson; Anemia; Dr. R. W. Harris; Frank A. Kraft

BENTLEY, Annie L.; 12614; 48 yrs.; bur 30 Sep 1901; p 3 r 11 lot 24 grave 3; James C. Bentley; Gastritis; Dr. A. C. Limberger; Merker & Gwin

BENTLEY, Laura J.; 13924; 58 yrs.; bur 22 Dec 1906; p 4 r 1 lot 37 grave 1; W. C. Conner; Paralysis; Dr. G. O. Erni; Newland Gwin

BENTLEY, William R.; 13950; 78 yrs.; bur 27 Jan 1907; p 5 r 15 lot 14 grave 1; Martha R. Harrod; Paralysis; Dr. C. P. Cook; Newland Gwin

BERGER, Catherine; 13490; 56 yrs.; bur 15 Feb 1905; p 12 r 9 lot 12 grave 2; Henry Berger; Pulmonary TB; Dr. L.D. Levi; Frank A. Kraft

BERGER, Henry; 13607; 63 yrs.; bur 19 Jul 1905; p 12 r 9 lot 12 grave 1; Henry Berger; Laryngeal TB; Dr. L.D. Levi; Frank A. Kraft

BEST, Anna M.; 14414; 81 yrs.; bur 26 Dec 1908; p 5 r 1 lot 16 grave 2; Nicholas Best; Cerebral apoplexy; Dr. A. P. Hauss; Frank A. Kraft

BEST, Eliza Sauer; 14206; 47 yrs.; bur 29 Jan 1908; p 11 r 7 lot 1 grave 3; Nicholas Sauer; Apoplexy; Dr. R. W. Harris; Newland Gwin

BEST, Ella; 13146 #2; 31 yrs.; bur 31 Oct 1903; p 10 r 16 lot 7; Mary Best; Bronchitis; Dr. R. Huggins; Shrader Bros.

BETTS, Earl; 14338; 1 day; bur 25 Aug 1908; p 12 r 20 grave 21; Cardiac insuffiency; Dr. J.E. Bird; Frank A. Kraft

BICKNELL, Elizabeth H.R.; 14552; 92 yrs.; bur 1 Jul 1909; p 5 r 5 lot 11; Geo. A. Bicknell,Sr.; Senility; Dr. Unknown; Newland Gwin

BIEL, Franklin; 12357; 21 yrs.; b. Indiana; bur 12 Oct 1900; p 10 r 3 lot 19; Elizabeth Biel; Pul.TB; Dr. L.D. Levi; Shrader Bros.

BIEL, Irma A.; 13624; 19 yrs.; bur 14 Aug 1905; p 12 r 8 lot 21 grave 6; Wm. F. Biel; Diabetis mellitis; Dr. A. P. Hauss; Shrader Bros.

BIEL, John Henry; 12487; 64 yrs.; bur 18 Mar 1901; p 1 r 4 lot 9 grave 2; Henry Biel; Brights disease; Dr. A. P. Hauss; Merker & Gwin

BIEL, John W.; 14507; 32 yrs.; bur 7 May 1909; p 5 r 23 grave 16; pulm. TB; Dr. W. A. Beard; Frank A. Kraft (NADL 5 May 1909 p 4 c 2 He died May 4 at home on West and Ealy Sts. Survived by wife, they had no children. He was the son of the late August Biel NADL 7 May 1909 p 4 c 2 funeral from German Evangelical Church)

BIEL, Margaret; 13227; 66 yrs.; bur 6 Feb 1904; p 1 r 4 lot 9 grave 3; Henry Biel; Fattie degeneration of heart; Dr. A. P. Hauss; Merker & Gwin

BIEL, Mary; 14369; 75 yrs.; bur 22 Oct 1908; p 5 r 9 lot 14 grave 5; Mrs. A. M. Bickford; Cancer of stomach; Dr. E. P. Easley; Frank A. Kraft

BIEL, Sarah; 12400; 67 yrs.; bur 16 Dec 1900; p 4 r 24 lot 4 grave 5; Wm. Biel; Apoplexy; Dr. L.D. Levi; Shrader Bros.

BIGGARS, Asa T.; 13956; 70 yrs.; d. Louisville, Ky.; bur 4 Feb 1907; p 5 r 23 grave 5; Cerebral hemorrhage; Dr. Harris Kelley, Coroner, Louisville, Ky.; Frank A. Kraft (NAET 4 Feb 1907 p 4 c 3 --age 65 yrs. leaves wife and several children)

BIGLER, Curtis; 12320; 2 yrs.; b. Indiana; bur 8 Aug 1900; p 5s r 16 grave 22; Tuberculor meningitis; Dr. E. A. Severinghaus; Shrader Bros. (NADL 7 Aug 1900 p 4 c 1 died 7 Aug 1900 son of William Bigler of E 4th and Spring Sts.)

BIGLER, Margarette T.; 14024; 1 yr.; bur 7 May 1907; p 5 r 18 grave 44; Cerebral meningitis; Dr. E.A. Severinghaus; Shrader Bros. (NAET 7 May 1900 p 4 c 2 Infant of Mr. and Mrs. William Bigler died 6 May 1907 at home on Green Valley Rd. DEATHS CH 20 26 Margarette L. Bigler 1 yr. d. 6 May 1907)

BIRCH, Thomas; 13447; 82 yrs.; bur 15 Dec 1904; p 8 r 13 lot 1; Thomas Birch; Cattarrhal pneumonia; Dr. E. P. Easley; John S. Hill

BIRD, Gertrude; 13310; 49 yrs.; bur 18 May 1904; p 5 r 20 grave 65; Pyaemia; Dr. R.W. Harris; Grove & Hartley; (NAWT 20 May 1904 p 5 c 3 wife of John,--- residence on Galt St.)

BIRDWELL, Juretta; 12880; 61 yrs.; bur 5 Sep 1902; p 2 r 14 lot 20; Charles H. And Smith B. Payne; Diabetes; Dr. L. D. Levi; Merker & Gwin

BIRNEY, Ed. D.; 14294; 34 yrs.; bur 27 May 1908; p 12 r 13 lot 4 grave 1; Viola D. Birney; killed by train at Bedford; Dr. A. J. McDonald; Newland Gwin

BIRTLES, Arthur; 13498; 46 yrs.; bur 20 Feb 1905; p 12 r 9 lot 7; Mary E. Birtles; Consumption of lungs; Dr. S. T. Rogers; John S. Hill

BISSETT, Francis E.; 12429; 82 yrs.; res. Jeffersonville, Ind.; bur 21 Jan 1901; p 5 r 9 lot 13; A.F. Babcock; Senile debility; Dr. J. H. Baldwin

BIXLER, James H.; 14446; 47 yrs.; bur 10 Feb 1909; p 12 r 21 lot 35; Suicide by carbolic acid; Dr. W.R. Richards, coroner; Shrader Bros.; (NAWL 17 Feb 1909 p 5 c 2 PP 9 Feb 1909 p 1 c 4 died at home, 1637 Upper Market St. He leaves wife and 4 children, 2 live in Illinois.

BIXLER, Mary; 12778; 37 yrs; bur 23 Apr 1902; p 5 r 19 grave 43; chronic enteritis; Dr. F. H. Wilcox; Merker & Gwin; (NADL 23 Apr 1902 p 4 c 2 - wife of James Bixler died 21 Apr 1902 in New Albany)

BLACK, Bernard E.; 14129; 7 yrs.; bur 15 Oct 1907; p 2 r 7 lot 9; accidental drowning; Dr. W. L. Starr, coroner; Lottich Bros.; (NAET 14 Oct 1907 p 4 c 3 Burnett Black , the eight year old son of Mr. and Mrs. Frank Black, 11 East Third Street was drowned in the river at the foot of East Third Street--.)

BLACK, James W.; 14021; 51 yrs.; bur 29 Apr 1907; p 11 r 15 lot 35 single grave; killed by cars - accidental; Dr. W. L. Starr, Coroner; Newland Gwin; (NAET 29 Apr 1907 p 4 c 4 PP 30 Apr 1907 p 5 c 1 James Black, 45 yrs. was struck by a Southern Railway Company's switch engine at the 5th Steet crossing, Apr 28, and was killed. Leaves a wife and several children. Funeral was from the home of his mother, 37 Lower 5th St.)

BLACKISTON, Caroline M.; 14405; 76 yrs.; bur 12 Dec 1908; p 9 r 13 lot 1; Caroline Blackston; Laryngeal phthisis; Dr. E. P. Easley; Newland Gwin

BLAIR, Sarah L.; 13282; 40 yrs.; bur 7 Apr 1904; p 1 r 6 lot 3; Archibald Armstrong; removed to Georgetown Cemetery 16 May 1906 - Lottich Bros.; Acute lobar pneumonia; Dr. R.W. Harris; Merker & Gwin

BLAND, Louisa; 14403; 79 yrs.; bur 9 Dec 1908; p 5 r 13 lot 8 grave 4; Mrs. Louisa Schang; Asthma; Dr. Wm. P. Tebault; Frank A. Kraft

BLASIUS, William C.; 14289; 27 yrs.; bur 18 May 1908; p 12 r 13 lot 8 grave 3; Frank Blasius, Sr.; Typhoid fever; Dr. A. P. Hauss; Frank A. Kraft

BLAU, Julius; 12316; 74 yrs.; b. Germany; res. Nashville, Tenn.; bur 31 Jul 1900; p 11 r 2 lot 1 grave 5; John Hublein; Hernia; Dr. Larkin Smith; Merker & Gwin

BLINN, Clara J.; 13772; 79 yrs.; bur 21 Apr 1906; p 5 r 4 lot 22; W.S. Culbertson "Old Ladies Home"; Paralysis agitaus; Dr. G. O. Erni; Frank A. Kraft; (PP 24 Apr 1906 p 5 c 1 No near relation DEATHS CH 20 6 Blinn, Clara J.)

BLOAT, Howard; 13456; 3 mos.; bur 29 Dec 1904; p 3 r 11 lot 8 grave 2 ;in grave with Mary J. Pickles or Frakes; David Armstrong & John Sparks, Inanition; Dr. J. H. Ashbranner; Grove & Hartley

BLOAT, Lottie; 13523; 28 yrs.; bur 26 Mar 1905; p 1 r 4 lot 10 grave 4; Jacob Bloat; Paralysis of heart; Dr. J. H. Ashbraner; Grove Lottich & Hartley

BLOAT, Mary E.; 14434; 71 yrs.; bur 24 Jan 1909; p 3 r 11 lot 8 grave 6; David Armstrong & John Sparks; Chr. Bronchitis; Dr. S. C. Alexander; Lottich Bros.

BLUFF, Susan; 14238; 78 yrs.; res. Memphis, Ind.; bur 23 Feb 1908; 4th grave from SW Corner p 6 r 16 lot 3; LaGrippe; Dr. J. H. Walker; Leslie Coombs, Memphis, Ind.

BLUNK, Gertie May; 13225; 4 mos.; bur 4 Feb 1904; p 5 r 17 lot 37 single grave; acute bronchitis; Dr. J. H. Ashbraner; Grove & Hartley; (NAWT 5 Feb 1904 p 5 c 2 NAET 2 Feb 1904 p 1 c 7 Daughter of William Blunk died 2 Feb 1904 at 310 W. 7th St.;

BLUST, George W.; 14060; 57 yrs.; bur 1 Jul 1907 Vault; moved 2 Aug 1907 to p 12 r 11 lot 12 grave 1; Priscilla Blaust; Typhoid fever;Dr. Wm. Moore; Frank A. Kraft

BLY, Clara A.; 13141; 58 yrs.; bur 16 Oct 1903; p 4 r 19 lot 32;Jacob Anthony; Carcinoma; Dr. Geo. L. Cole; Merker & Gwin

BOARDMAN, Emma E.; 12482; 70 yrs.; bur 14 Mar 1901; p 8 r 6 lot 1; R. M. Boardman; Organic dis. of heart; Dr. E. P. Easley; Merker & Gwin

BOFIS, Joseph; 14193; 53 yrs.; bur 17 Jan 1908; p 12 r 12 lot 4 grave 1; Emma Bofis; Peritonitis; Dr. J.E. Bird; Frank A. Kraft

BOGGS, Lizzie L.; 12446; 42 yrs.; bur 5 Feb 1901; p 4 r 27 grave 51; Brochitis; Dr. R. Huggins; Jno. Shrader (NADL 4 Feb 1901 p 4 c 2 -- widow of James A. Boggs. Leaves 5 children; Earl, Pearl, Vernia, Mrs. Benj. Gledhill, Mrs. Nicholas Streiff and several sisters and brothers)

BOHL, Rufina; 14155; 72 yrs.; bur 1 Dec 1907; p 4 r 16 lot 9 grave 2; Joseph Kerby; Fatty disease of heart & bronchitis; Dr. Chas. Bowman; Frank A. Kraft

BOLIN, Christopher C.; 12792; 62 yrs.; bur 12 May 1902; p 2 r 4 lot 14; John Bolin; killed by fall from window - accident; Dr. W. L. Starr; John Shrader

BOLLINGER, William; 14572; 70 yrs.; bur 30 Jul 1909; p 11 r 15 lot 39 single grave; Suicidal drowning; Dr. W. R. Richards; Frank A. Kraft (PP 20 Jul 1909 p 5 c 2 The body of Wm Bollinger, who drowned in the Ohio River, is still unclaimed)

BONNET, Christin; 12634; 80 yrs.; bur 20 Oct 1901; p 6 r 1 lot 4; Christian Hahn; Old age; Dr. Chas. Bowman; Frank A. Kraft

BONTELL, Harry (infant); 12537; bur 20 Jun 1901; p 3 r 10 lot 9 grave 4; Harry Wigley; Stillborn; Abigail Tucker; Shrader Bros.

BONTELLE, Mary F.; 13948; 64 yrs.; bur 26 Jan 1907; p 3 r 10 lot 9; Harry Wigley; Inversion of uterus; Dr. D. F. Davis; Frank A. Kraft

BORDEN, Julia A.; 13986; 74 yrs.; bur 18 Mar 1907; p 3 r 9 lot 19 grave 1; Perry Wilson; Urnemia following LaGrippe; Dr. Anna McKamy; Lottich Bros.

BORGERDING, Elise; 12755; 69 yrs.; bur 19 Mar 1902; p 8 r 17 lot 8 grave 2; Frederick Borgerding; Appendicitis; Dr. G. O. Erni; Merker & Gwin

BORGERDING, Herman Rudolph; 13134; 78 yrs.; bur 9 Oct 1903; p 5 r 3 lot 8 grave 1; H. R. Borgerding; Uremic poisoning; Dr. A. P. Hauss; Jno. S. Hill

BORKENHEIM, August; 12452; 57 yrs.; bur 10 Feb 1901 city vault; moved 10 Mar 1901 to p 7 r 2 lot 2 grave 3; Elizabeth Borkenheim; Paralysis; Dr. McCullough, Coroner; Frank A. Kraft

BORKENHEIM, Elizabeth; 14295; 57 yrs.; bur 31 May 1908; p 7 r 2 lot 2 grave 4; Elizabeth Borkenheim; Cancer of breast; Dr. A. P. Hauss; Frank A. Kraft

BORNWASSER, Lula May; 12599; 10 yrs.; bur 3 Sep 1901; p 10 r 16; lot 15 grave 3; George P. Bornwasser; Diptheria; Dr. L.D. Levi; Merker & Gwin

BORNWASSER, Peter; 14255; 76 yrs.; bur 18 Mar 1908; p 8 r 16 lot 8; Peter Bornwasser; Senility and acute dysentery; Dr. F. W. Hazelwood; Frank A. Kraft

BOSTOCK, Charles; 12545; 41 yrs.; bur 27 Jun 1901; p 4 r 28 grave S 8; Chronic epilepsy; Dr. F. H. Wilcox; Shrader Bros.; (NADL 27 Jun 1901 p 4 c 1 no relatives listed)

BOTT, Mary; 12649; 58 yrs.; bur 13 Nov 1901; p 4 r 15 lot 12; Henry Bott; Heart disease; Dr. W. L. Starr; Frank A. Kraft

BOTT, Henry; 12650; 84 yrs.; bur 11 Nov 1901; p 4 r 15 lot 12; Henry Bott; Heart disease; Dr. W. L. Starr; Frank A. Kraft

BOUGH, Nellie D.;12256; 23 yrs.; bur 3 May 1900; p 5 r 9 lot 12; John Baugh; Phthsis pulmonalis; Dr. G. O. Erni; John Shrader, Jr.

BOWERS, Jessie M.; 14187; 1 yr.; bur 12 Jan 1908; p 12 r 20 lot 11single grave; pneumonia; Dr. D. F. Davis; Shrader Bros.; (BIRTHS CH9 12 book H3 46 born 7 Nov 1906 J. M. Bowers daughter of O.F. & M. Pelman Bowers)

BOWLING, William Lewis; 12959; 25 yrs.; bur 20 Jan 1903 city vault moved 5 May 1903 to p 12 r 7 lot 21 grave 3; Pulmonary TB; Dr. A.A. Clough, Denver Col.; Jno S. Hill

BOWMAN, Selena W.; 13994; 84 yrs.; res. Louisville, Ky.; bur 28 May 1907; p 4 r 20 lot 38; John Webb; Senility; Dr. T.A. Neff, Louisville, Ky.; Thos. Keenan, Louisville, Ky.

BOX, Elizabeth, 13154; 75 yrs.; bur 12 Nov 1903; p 4 r 10 lot 13; John Box; Phylonia sterosis; Dr. L.D. Levi; Merker & Gwin

BOX, Julia M.; 14014; 43 yrs.; bur 21 Apr 1907; p 4 r 10 lot 14 grave 3; John Box; Chr. Peritonitis; Dr. F.W. Hazelwood; Jno. S. Hill

BOYDEN, Robert W.; 14249; 57 yrs.; bur 10 Mar 1908 vault; moved 9 Apr 1908 to p 2 r 3 lot 29 grave 1; Consumption; Dr. R. W. Harris; Shrader Bros.

BRADFORD, Thos. J.; 12660; 60 yrs.; res. Louisville, Ky.; bur 20 Nov 1901; p 10 r 7 lot 98 single grave with Julia M. Bradford; Cancer; Dr. J.B. Walker; John Shrader

BRADLEY, Charles L.; 12744; 39 yrs.; bur 28 Feb 1902; p 9 r 15 lot 1; Lawrence Bradley; Epilepsy; Dr. P. J. Waters; Merker & Gwin

BRADLEY, Elizabeth; 13140; 27 yrs.; bur 15 Oct 1903; p 5 r 20 grave 26; pulmonary TB; Dr. E. L. Sigmon; Grove & Harley; (NADL 15 Oct 1903 -- wife of Wm. Bradley)

BRADLEY, Elizaabeth Layden; 12254; 7 yrs.; bur 28 Apr 1900 city vault; moved 1 May 1900 to p 4 r 21 lot 24 grave 3; Lawrence Bradley; capillary bronchitis; Dr. R.W. Harris; Merker & Gwin

BRADLEY, infant; 13581; 1 day; bur 19 Jun 1905; p 5 r 18 grave 13; Inanition; Dr. H.B. Shacklett; Grove Hartley and Lottich; (BIRTHS unnamed father Harry, mother ---- Shields)

BRADLEY, Harry, I/o; 12330; bur 28 Aug 1900; p 5 r 16 lot 50; stillborn; Dr. R. Huggins; Shrader Bros. (BIRTHS b. 27 Aug 1900 - father, Harry, mother, E. Shields (NADL 28 Aug 1900 p 4 c 1 Charles Bradley died at home on Eighth St. on the 28th of August)

BRADLEY, Lawrence; 13602; 89 yrs.; bur 11 Jul 1905; p 9 r 15/16; Lawrence Bradley transf. To R.C. McCord in 1878 -- Lot 1 thru 4 Bradley & McCord; Apoplexy; Dr. E. P. Easley; Newland Gwin

BRADLEY, William L.; 13457; 37 yrs.; res. Louisville, Ky.; bur 30 Dec 1904; p 5 r 20 grave 28; Dropsy; Dr. W. F. Hays; J.J. Barrett

BRADFORD, Harry E.; 14319; 16 yrs.; bur 12 Jul 1908 vault; moved 22 Jul 1908 to p 12 r 14 lot 3 grave 3; Calmer Bradford; Auto intoxication; Dr. D. F. Davis; Frank A. Kraft

BRADY, Howard; 14086; Stillborn; bur 6 Aug 1907; p 5 r 16 lot 46 with James H. Bryant; Premature birth; Dr. F. W. Hazelwood; P. L. Brady; (BIRTHS father P.S., Mother --- Richardson)

BRANHAM, Margaret; 14398; 81 yrs.; bur 2 Dec 1908; p 12 r 21 lot 31; Brights disease; Dr. C. P. Cook; Shrader Bros.; (NADL 2 Dec 1908 p 4 c 2 --- Husband, Wesley Branham)

BRANNON, B.B.; 13132; 35 yrs.; bur 9 Oct 1903; p 5 r 19 grave 8; Killed in railroad accident; Merker & Gwin; (NADL 9 Oct 1903 -- died 7 Oct 1903 -- relatives not having been located.)

BRANTIGAN, Margaret; 12721; 74 yrs.; bur 30 Jan 1902; p 2 r 1 lot 16 grave 4; Henry Brantigan; Apoplexy; Dr. Chas. Bowman; Frank A. Kraft

BRAUNTON, Hattie; 13897; no age; res. Madison, Ind.; bur 13 Nov 1906; p 1 r 10 lot 5 grave 1; H. & A.S. Rager; LaGrippe & liver trouble; no doctor; G. L. Kelly, Supt, Madison, Ind.

BREESE, Clarence; 13064; 34 yrs.; bur 28 Jun 1903; p 5 r 20 grave 16; appendicitis; Dr. F. H. Wixcox; Shrader Bros. (PP 30 Jun 1903 p 5 c 3 - Clarence Breese, died after an operation at St. Edwards. His home was on 15th St. He leaves a wife and two children. DEATHS CH19 21 & H910 Clarence E. Breese age 34 yrs. died 26 Jun 1903)

BRENNEISEN, Clara; 12183; 14 yrs.; bur 11 Jan 1900; p 4 r 21 lot 32; moved 26 Mar 1900 to p 5 r 15 lot 7; Charles F. Brenneisen; Membranous Croup; Dr. E. A. Severinghaus; Merker & Gwinn

BRENNEISEN, Frederick; 12791; 41 yrs.; bur 11 May 1902; p 5 r 15 lot 7; Charles F. Brennlisen; Typhoid pneumonia; Dr. A. P. Hauss; Merker & Gwinn

BREWER, Mary A.; 13884; 65 yrs.; bur 24 Oct 1906; p 5 r 12 lot 3 grave 3; Mary A. Brewer; Chr. Valvular disease of heart; Dr. W. C. Winstandley; Lottich Bros.

BRIDGES, Serelda; 14108; 86 yrs.; bur 16 Sep 1907; p 10 r 9 lot 22; Sarilda Bridges; acute gastritis; Dr.J.H.Ashabranner; Shrader Bros

BRIGGS, Ambrose Alexander; 13052; 80 yrs. 7 mos.; bur 9 Jun 1903; p 3 r 1 lot 13 grave 1; Jerrmiah Warner; Organic disease of the heart; Dr. W. L. Starr; Merker & Gwin

BRIGGS, John A.; 14424; 44 yrs.; bur 9 Jan 1909; p 4 r 20 lot 17 grave 1; Adelia C. Briggs; overdose chloroform; Dr. J. F. Weathers; Newland & Gwin

BRIGGS, Mary A.; 13053; 78 yrs.; bur 9 Jun 1903; p 3 r 1 lot 13 grave 2; Jeremiah Warner; Organic disease of heart; Dr. E. P. Easley; Merker & Gwin

BRIGHAM, Robert F. - infant;12250; 7 das.; bur 27 Apr 1900;p 5 r 16 lot 48 single grave; convulsions; Dr. J. H. Lemon; John S. Hill

BRIGHT, Andrew J.; 13491; 57 yrs.; res. Louisville, Ky.; bur 15 Feb 1905; p 5 r 21 single grave 31 with Earl Edward Bright, Wm. A. Bright; Impact gall stones; Dr. W. H. Pelle, Louisville, Ky.; Thomas & Keenan

BRINKLEY, Benj. H.; 13926; 24 yrs.; bur 22 Dec 1906; p 5 r 3 lot 18 grave 1; Dr. A. Neat; TB; Dr. G. N. Macernh, Denver, Colo.; Jno. S. Hill

BRISBY, Eugene L.; 14308; 42 yrs.; bur 17 Jun 1908; p 9 r 4 lot 3 grave 4; Mary Ellen Brisby; Ac. Pancreatitis; Dr. R. W. Harris; Frank A. Kraft

BRISSENDER,Catherine; 14377; 2 yrs.; bur 7 Nov 1908; p 4 r 11 lot 25; M. Stelsel & Kohlman; Diptheria; Dr. G. O. Erni; Lottich Bros.

BROCAR; Elmer Roy; 14054; no age; bur 21 Jun 1907; p 8 r 4 lot 16; Cornelia Memorial Childrens Home; Inanition; Dr. R.W. Harris; Newland Gwin

BROCK, Della; 14087; 37 yrs.; bur 6 Aug 1907; p 5 r 22 lot 45; Taryngeal stenosis; Dr. J.E. Bird; F.A. Kraft; (NAWL 7 Aug 1907 p 5 c 1 Mrs. Della wife of Michael Brock died at home, 513 E. 7th St. She is survived by husband and several children)

BROCK, Elizabeth; 13339; 39 yrs.; bur 22 Jun 1904; p 5 r 21 grave 2; Cerebral congestion; Dr. A. P. Hauss; Grove & Hartley (NAET 21 Jun 1904 p 4 c 2 -- wife of Joseph Brock died at home 1115 Shelby St. She died the 20th of Jun 1904 and is survived by her husband and 2 children)

BROCK, George Henry; 13575; 5 das.; bur 9 Jun 1905; p 8 r 10 lot 18; C.W. Brock; Convulsions; Dr. A. P. Hauss; Frank A. Kraft

BROCK, Kenneth R.; 14433; 1 mo.; bur 24 Jan 1909; p 8 r 10 lot 18; C.W. Brock; Pneumonia; Dr. Anna McKamy; Lottich Bros.

BROOKBANK, Susan C.; 13398; 30 yrs.; bur 20 Oct 1904; p 5 r 7 lot 19; Richard Peck and W.B. Jackson, Sr.; perintonitis; Dr. P. B. Schoffer; Newland Gwin

BROOKS, Edwin J.; 13533; 74 yrs.; bur 10 Apr 1905; p 11 r 6 lot 3; Mrs. Belle Brooks; Angina pectoris; Dr. L. D. Levi; Newland Gwin

BROTHERS, James F.;12557; 63 yrs.; bur 16 Jul 1901 city vault; moved 13 Aug 1901 to p 8 r 2 lot 20 g 5; James F. Brothers.; Acute gastro enteritis; Dr. A. P. Hauss; Merker & Gwin

BROTHERS, Rosalie J.; 13312; 67 yrs.; bur 19 May 1904; p 8 r 2 lot 20 g 4; James F. Brothers; Seirrhosis of liver; Dr. E. A. Severinghaus; John S. Hill

BROOKS, Myrill; 12367; 21 yrs.; bur 14 Nov 1900; p 10 r 1 lot 6; Silas Magnese & Wm. Mariman; Consumption; Dr. L. D. Levi; Merker & Gwin

BROWN, Anna C.; 14339; 36 yrs.; bur 28 Aug 1908; p 12 r 21 lot 14; Malignant tumor of spleen; Dr. C.C. Funk; Frank A. Kraft; (NADL 28 Aug 1908 p 4 c 2 -- wife of Joseph Brown and her parents were Mr. and Mrs. Henry Kahl)

BROWN, Bessie F.; 12549; 22 yrs.; res. Houston, Tex.; d. 22 Feb 1901; bur 7 Jul 1901; p 2 r 14 lot 27; H.W. Brown; Malarial fever; Dr. J.B. Massie; Merker & Gwin

BROWN, Edna May ; 13160; 6 mos.; bur 14 Nov 1903; p 5s r 17 grave 25; Pneumonia; Dr. D. F. Davis; Jno. S. Hill; (NADL 13 Nov 1903 p 4 c 2 — daughter of Mrs. Frank Brown of 519 Water St.)

BROWN, Elizabeth; 13237; 71 yrs.; bur 16 Feb 1904; p 11 r 7 lot 9 g 2; Elizabeth Brown; Cancer of Colon; Dr. R.W. Harris; Merker & Gwin

BROWN, Geo. W.; 14144; 74 yrs.; d. 9 Nov 1907; bur 16 Nov 1907; p 5 r 3 lot 1 g 2; Mary H. Brown; Valvular heart disease; Dr. F.R. Moon; Jno S. Hill

BROWN, James H.; 14582; 62 yrs.; bur 10 Aug 1909; p 11 r 15 lot 42 single grave; Pulm. Consumption;Dr. E.A. Easley; Newland Gwin (PP 10 Aug 1909 p 5 c 4 James H. Brown died Aug 9 at home, 15 upper 3rd St. A wife and 5 children survive.)

BROWN, James H., JR.; 14511; 25 yrs.; bur 11 May 1909; p 12 r 21 lot 41; Pul. TB; Dr. W.R. Richards; Frank A. Kraft (NADL 10 May 1909 p 5 c 1 died May 9 at home 15 East 3rd. St. NADL 11 May 1909 p 4 c 2 -- Funeral)

BROWN, Jesse J.; 13270; 80 yrs.; bur 26 Mar 1904; p 4 r 11 lot 12 grave 1; Jesse J. Brown; Acute endocarditis; Dr. R.W. Harris; Merker & Gwin

BROWN, Margaret N.; 13022; 63 yrs.; bur 29 Apr 1903 - vault; moved 6 May 1903 to p 5 r 18 lot 13; Louis Brown; General debility; Dr. F. H. Wilcox; Merker & Gwin

BROWN, Ollie; 12677; 44 yrs.; bur 13 Dec 1901 - vault; moved 18 Dec 1901 to p 5 r 3 lot 1; Mary Smith Brown; Phthsis; Dr. James A. Baker

BROWN, Pauline; 14481; 68 yrs.; bur 24 Mar 1909; p 8 r 4 lot 2 grave 6; William Brown; Inanition; Dr. E.A. Severinghaus; Lottich Bros.

BROWN, Relda M.; 12591; 23 yrs.; bur 24 Aug 1901; p 4 r 23 lot 15 grave 3; John Frederick; Typhoid fever; Dr. W. L. Starr; Jno S. Hill

BROWN, Sarah Ann; 14472; 81 yrs.; bur 11 Mar 1909; p 3 r 16 lot 8 grave 9; Wm. Henry Brown; Paralysis of bowells; Dr. A. P. Hauss; Frank A. Kraft

BROWN, William; 12621; 85 yrs.; bur 4 Oct 1901; p 8 r 4 lot 2 grave 5; Marilyn B.-Glenn E. Montgomery; Marasmeis seniles; Dr. B. V. Beust; Merker & Gwin

BROWN, William; 13635; 80 yrs.; bur 5 Sep 1905; p 3 r 16 lot 8; Wm. Henry Brown to Mary J. Bruder in 1902; Fracture of spine; Dr. A. P. Hauss; Frank A. Kraft

BROWN, William E.; 12957; 12 yrs.; res. Evansville, Ind.; bur 4 Jan 1903 p 3 r 16 lot 8; moved 21 Nov 1910 to p 12 r 10 lot 3 grave 3; Arthur E. Brown; Accidental drowning; Dr. A. M. Walling; Frank Kraft

BRUCE, ---- inf/o; 13859; 3 das.; bur 25 Sep 1906; p 4 r 23 lot 6 grave 3; Susan Antwine; Inanition; Dr. F. H.Wilcox; Jno. S. Hill

BRYANT, Clinton C./G.(?); 13688; 42 yrs.; bur 26 Nov 1905; p 5 r 22 grave 9 w/ Ella Brady; Apoplexy; Dr. J.F. Weathers; Jno S. Hill ("Collector for Rhodes Buford Company" 27 Nov 1905)

BRYANT, Evaline R.; 13077; 8 mos.; bur 16 Jul 1903; p 5s r 17 grave 4; Convulsions; Dr. W. L. Starr; Jno. S. Hill; (NADL 14 Jul 1903 Evelyn daughter of Mr. & Mrs. Clinton Bryant)

BRYANT, Fannie; 13034; 41 yrs.; bur 14 May 1903; p 3 r 14 lot 13 grave 4; Samuel Cuthbert; Phthisis abdominolis with complications; Dr. W. P. Tebault; Frank Kraft

BRYANT, James H.; 12295; 5 mos.; b. Kentucky; bur 30 Jun 1900; p 5 r 16 grave 46; Gastric enteritis; Dr. Wm. Tebolt; John S. Hill; (DEATHS died 28 Jun 1900)

BRYANT, John F.; 13661; 43 yrs.; res. Louisville, Ky.; bur 18 Oct 1905; p 9 r 8 lot 5; Wm. Hurn & Admin.; Lead Poison; Dr. C. H. Harris, Louisville; C. Miller & Son, Louisville, Ky.

BRYANT, William, inf/o; 13356; bur 26 Jul 1904; p 9 r 8 lot 6; Wm. Hurn & Administrator; Stillborn; Dr. W. K. Allen; John S. Hill

BUCKINGHAM, James H. (Joseph); 12530; 45 yrs.; bur 9 Jun 1901; p 1 r 18 lot 7; A. Buckingham; Heart disease; Dr. W. L. Starr; Jno. S. Hill

BUCKINGHAM, Pearl; 14614; 15 yrs.; bur 19 Sep 1909; p 12 r 16 lot 16 grave 3; Andrew L. Buckingham; Phthisic pulm. Dr. W. P. Tebault; Frank A. Kraft

BUECHLER, Katherine Louise; 14287; 8 mos.; bur 14 May 1908; p 4 r 17 lot 38; August Knoefel; Auto infection; Dr. L. F. Glenn; Shrader Bros.

BUHLER, Clarence L.; 13525; 19 yrs.; bur 28 Mar 1905; p 6 r A lot 1 grave 3; Henry Buhler; Inflamatory rheumatism; Dr. A. P. Hauss; Frank A. Kraft

BULLARD, Albert; 12361; 76 yrs.; b. Mass. Res. Floyd Co.; bur 23 Oct 1900; p 1 r 19 lot 6; A. Bullard; Hemiphlegra; Dr. R. S. Rutherford; Merker & Gwin

BULLARD, Mary Ann; 12369; 74 yrs.; b. Cincinnati, Ohio; res. Floyd Co.; bur 20 Nov 1900; p 1 r 19 lot 6; A. Bullard; Peritonitis; Dr. R. S. Rutherford; Merker & Gwin

BULLOCK, David; 14430; 61 yrs.; bur 16 Jan 1909; p 12 r 21 lot 32; Gangrene; Dr. H.B. Schacklett; Shrader Bros.; (NAWL 20 Jan 1909 p 9 c 2 PP 18 Jan p 5 c 3 -- died at home in Southern Apts. House at Main and Lower 1st Sts., of cancer. He leaves a wife. He was a varnisher for Shrader Furniture Co. for 27 years.)

BULLOCK, Hannah; 13538; 78 yrs.; bur 15 Apr 1905; p 3 r 6 lot 7 grave 2; Isaac Bullock; Metral regurgetation; Dr. L.D. Levi; Newland Gwin

BULLOCK, Isaac; 13787; 77 yrs.; bur 11 May 1906; p 3 r 6 lot 7 grave 1; Isaac Bullock; Infirmities of old age; Dr. L.D. Levi; Newland Gwin

BULLOCK, Thomas; 12405; 62 yrs.; bur 21 Dec 1900 - city vault; moved 21 Jan 1901 to p 3 r 3 lot 18 grave 1; Thos. Bullock; Drowning (probably accident); Dr. W. L. Starr; Merker & Gwin

BULLOCK, Wendell P.; 13515; 37 yrs.; bur 13 Mar 1905; p 3 r 3 lot 18 grave 4; Henry Mulser; Cerebral hemorhage; Dr. W. K. Richards; Grove, Hartley and Lottich

BURD, Hattie; 12395; 6 yrs. 8 mos.; bur 9 Dec 1900; p 10 r 15 lot 4; Daniel E. Burd; Diptheria; Dr. A. P. Hauss; Merker & Gwin

BURD, J. Wesley; 14216; 58 yrs.; bur 5 Feb 1908; p 3 r 1 lot B grave 2; John B. Windstanley; Apoplexy; Dr. J.E. Bird; Newland Gwin

BURD, Maurice W.; 12235; 23 mos.; bur 19 Mar 1900; p 5 r 5 lot 17; John Wilson; Remittant fever; Dr. Dumont Garey; Merker & Gwin

BURGENHEIM, Albert, infant; 12958; bur 10 Jan 1903; p 10 r 15 lot 15; Albert Burgenheim; Premature Birth; Dr. E.A. Severinghaus; Merker & Gwin

BURGENHEIM, Maud E.; 12208; 23 yrs.; b. Kentucky; bur 14 Feb 1900; p 10 r 15 lot 15; Albert Burgenheim; Valvular disease of heart; Dr. A. P. Hauss; Merker & Gwin

BURK, Richard; 14179; 84 yrs.; bur 6 Jan 1908 vault; moved 20 Jan 1908 to p 5 r 5 lot 16; Wales & Burk; Paralysis; Dr. J.F. Weathers; Lottich Bros.

BURKHALTER, Julia; 13695; 53 yrs.; bur 16 Dec 1905; p 12 r 8 lot 10 moved 25 Sep 1908 to p 12 r 5 lot 29 grave 1; Fred Burkhalter; Anemia; Dr. E. V. Green, Martinsville; Newland Gwin

BURKSHIRE, James S.; 12471; 84 yrs.; res. Louisville; bur 10 Mar 1901; p 8 r 1 lot 7; James Starr; Senility; Dr. G. H. Weber; Merker & Gwin

BURNS, Burnetta; 12521; 62 yrs.; bur 13 May 1901; p 5 r 19 grave 3; Consumption; Dr. R. Huggins; Frank A. Kraft (NADL 13 May 1901 p 4 c 2 — Mrs. Phoebe Burns w/o Reuben)

BURNS, Edward; 13432; 22 yrs.; bur 28 Nov 1904; p 5 r 20 grave 73; Epiliptic convulsions; Dr. W. L. Starr; Frank A. Kraft; (NAET 25 Nov 1904 p 1 c 7 Son of Mrs. Mabel Burns died at home 1520 Locust St. on Nov 25, 1904.)

BURNS, Mary Ann; 14166; 53 yrs.; bur 20 Dec 1907; p 5 r 24 lot 3; Inflamation of liver; Dr. J. H. Ashabranner; Newland Gwin (NAWL 25 Dec 1907 p 5 c 1 PP 24 Dec 1907 p 4 c 3 widow of Nicholas Burns died at St. Edwards Hospital, survived by one child)

BURNS, Pearl; 13121; 18 yrs.; bur 25 Sep 1903; p 5 r 19 grave 78; Typhoid fever; Dr. W. L. Starr; Frank A. Kraft; (NADL 24 Sep 1903 mother was Mrs. Mabel Burns)

BURTON, Edward; 13424; 54 yrs.; bur 18 Nov 1904; p 5 r 21 grave 20; Peritonitis; Dr. W. O. Vance; John Shrader; (NAWT 18 Nov 1904 p 5 c 2 died Nov 18, 1904 at home, West 1st and Elm Sts.)

BURTON, Milton; 12418; 22 yrs.; bur 8 Jan 1901; p 4 r 27 grave 50; TB; Dr. E.A. Severinghaus; Frank A. Kraft. (NADL 7 Jan 1901 p 4 c 1 — parents were Mr. & Mrs. Caleb Burton)

BUSH, Maggie A.; 13131; 47 yrs.; res. Louisville, Ky.; bur 9 Oct 1903; p 1 r 20 lot 9 grave 3; Rielly Knott; Nephritis; Dr. S. Johnson Hall; John Moss and Bros.

BUTLER, Ella; 14227; 46 yrs.; bur 13 Feb 1908; p 5 r 24 lot 12; Ac. Pneumonia; Dr. R.W. Harris; Newland Gwin (NADL 13 Feb 1908 p 4 c 2 no family names mentioned)

BUZBY, Letitia; 14231; 82 yrs.; res. Muncie, Ind; bur 15 Feb 1908; p 4 r 14 lot 34; Isaac Busby; Apoplexy; Dr. Jno S. Martin, Muncie, Ind.; Frank A. Kraft

BYERS, Lillie May; 14154; 28 yrs.; bur 1 Dec 1907 Vault; moved 30 Dec 1907 to p 2 r 1 lot 3 grave 3; Mariah E. Byers; Peritonitis - intestine obstruction; Dr. J. E. Bird; Newland Gwin

BYERS, Wm. T.; 14513; 69 yrs.; bur 12 May 1909; p 2 r 1 lot 3 grave 1; Mariah E. Byers; Chr. Nephritis; Dr. E. P. Easley; Newland Gwin

BYLAND, William; 13073; 62 yrs.; bur 15 Jul 1903; p 5 r 20 grave 17; Hodgeskin disease; Dr. Geo. H. Cannon; Jno. S. Hill; (NADL 14 Jul 1903 -- died 13 Jul 1903. He lived at 14 East 6th St. and was a mason)

BYRD, Bertha; 13352; 19 yrs.; bur 21 Jul 1904; p 10 r 9 lot 17; Andrew Byrd; Pulmonary consumption; Dr. E. P. Easley; Frank A. Kraft

BYRN, Nellie Jeanette; 12566; 2 yrs.; bur 26 Jul 1901; p 8 r 1 lot 11; Norman Byrn; Cerebral hemorrhage; Dr. G. O. Erni; Merker & Gwin

BYRN, Norman; 14569; 50 yrs.; bur 20 Jul 1909; p 8 r 1 lot 11; Norman Byrn; Scalded in RR wreck; Dr. C. W. Sebill, Lafayette, Ind., Coroner; Newland Gwin

BYRN, Thomas; 13534; 82 yrs.; bur 10 Apr 1905; p 3 r 11 lot 10 grave 1; Thomas P. Byrn; Supression of urine; Dr. R. W. Harris; Newland Gwin

BYRNE, Catherine; 12904; 59 yrs.; bur 6 Oct 1902; p 5 r 19 grave 67; Typhoid pneumonia; Dr. J. H. Ashabraner; Merker & Gwin (NADL 6 Oct 1902-- wife of Calvin Byrne died the 6th of October in New Albany)

CADE, Sallie J.; 12670; 21 yrs.; bur 10 Dec 1901; p 5 r 15 lot 11; David W. Cade; Idiopathic anaemia; Dr. Wm. P. Teboult

CADWALADER, Lucretia B.; 14595; 54 yrs.; bur 30 Aug 1909; p 12 r 16 lot 12 grave 2; Thomas J. Cadwalader; Inflam. of meges of brain; Dr. J. F. Weathers; Newland Gwin

CAESAR, Ida M.; 14278; 48 yrs.; bur 21 Apr 1908; p 3 r 5 lot 26 grave 2; William Carson; Broncial pneumonia; Dr. J.W. Smddell; Shrader Bros.

CAIN, Eliza; 13258; 66 yrs.; bur 13 Mar 1904; p 8 r 2 lot 10 grave 2; Mary Jane Cutler; Cancer of stomach; Dr. S.T. Rodgers; Shrader Bros.

CALHOUN, Joseph; 13216; 66 yrs.; bur 17 Jan 1904; p 5 r 20 grave 45; pneumonia; Dr. W. O. Vance; Grove & Hartley; (NAET 15 Jan 1904 p 4 c 2 --leaves a wife, son and a daughter)

CAMERON, Jeff; 14239; 84 yrs.; bur 27 Feb 1908; p 11 r 15 grave 37; chronic diarrhea; Dr. F. H. Wilcox; Newland Gwin (NAWL 4 Mar 1908 p 10 c 3 PP 3 Mar 1908 p 4 c 3 - died at Floyd County asylum of sinile dibility, after a long illness. Born in Virginia (large article))

CAMPBELL, James M.; 14391; 66 yrs.; bur 25 Nov 1908; p 3 r 10 lot 7 grave 1; Henry F. Pitt; Nephritis; Dr. G. O. Erni; Newland Gwin

CAMPLIN, Alice; 12269; 11 yrs.; b. Kentucky; bur 28 May 1900; p 5 r 10 lot 16; Dr. E. L. Sigmon; Typhoid fever; Dr. E. L. Sigmon; Merker & Gwin

CANNON, Emeline J.; 13616; 83 yrs.; bur 3 Aug 1905; p 8 r 3 lot 16 grave 4; F.C., G.O. and Emiline Cannon; Dropsey; Dr. Geo. H. Cannon; Newland Gwin

CANNON, George H.; 14098; 55 yrs.; bur 30 Aug 1907; p 8 r 3 lot 13; moved November 1908 to p 12 r 3 lot 17 grave 1; moved 16 Dec 1935 from grave 1 to grave 2; Mrs. E. M. Cannon & Mrs. Anna Wier; Fatty degeneration of heart; Dr. C. P. Cook; Newland Gwin

CANNON, Hiram O.; 12920; 77 yrs.; bur 29 Oct 1902; p 8 r 3 lot 15 grave 6; G. C. , H. O. And Emiline Cannon; Brights disease; Dr. Frank O. Lampem; L. D. Pearson & Son

CANTWELL, Ida May; 12443; 7 yrs.; bur 1 Feb 1901; p 10 r 5 grave 7; Scarlet fever; Dr. Chas Bowman; Merker & Gwin (NADL 30 Jan 1901 p 4 c 1 -- father was George Cantwell)

CAPEHART, Mary E.; 12716; 24 yrs.; bur 26 Jan 1902; p 5 r 19 lot 33; moved 22 Apr 1918 to p 13 r 5 lot N ½ 8; James R. Capehart; Abortion; Dr. R. W. Harris; Frank A. Kraft

CARDWELL, Caroline B.; 13851; 92 yrs.; bur 6 Sep 1906; p 5 r 14 lot 1; George B. Cardwell; Senility; Dr. E. A. Severinghaus; Newland Gwin

CAREY, A. B.; 12422; 87 yrs.; bur 14 Jan 1901; p 2 r 2 lot 26; moved 3 Mar 1906; to p 11 r 22 lot 5; Archibald B. Carey; Chronic diarrhea; Dr. F. H. Wilcox; Merker & Gwin

CARMAN, Clifford, inf/o; 14586;no age listed; bur 18 Aug 1909; place unknown; disease unknown; Dr. W. R. Richards; Shrader Bros.

CARNES, Emma C.; 12302; 57 yrs.; b. Indiana; bur 16 Jul 1900; p 3 r 3 lot 25; Wm. Whiteman; consumption; Dr. E. P. Easley; Merker & Gwin

CARNES, Peter; 12300; 55 yrs.; b. Indiana; bur 12 Jul 1900; p 3 r 3 lot 25 grave 2; Wm. Whiteman; Pistol shot wound in the breast; Dr. W. L. Starr; Merker & Gwin

CARPENTER, Aneista Blanche; 13281; 1y 4m 28 das.; bur 7 Apr 1904; p 5 r 17 grave 40; Diptheria; Dr. S. T. Rodgers; John S. Hill; (NAET 7 Apr 1904 Ameda daughter of Mr. Mrs. Chas. Carpenter)

CARPENTER, George E.; 12842; 60 yrs.; bur 14 Jul 1902; p 8 r 3 lot 17 grave 3; Levina A. Carpenter; Ulcer of stomach; Dr. W. L. Starr; Shrader Bros.

CARR, Elizabeth; 14650; 64 yrs.; res. Indianapolis; bur 6 Nov 1909; p 8 r 11 lot 4 grave 2; Elizabeth A. Carr; Rupture of left verticle; Dr. I. J. Blockwell; Newland Gwin

CARTER, Tarvis Sneed; 12198; 74 yrs.;b. Indiana; res. Minneapolis; bur 6 Feb 1900; p 10 r 13 lot 14 grave 1; T.S. Carter; Senility val. Dis. Of heart; Dr. Oscar Richardson; Merker & Gwin

CASEY, Henry C.; 14328; 44 yrs.; bur 2 Aug 1908; p 12 r 21 lot 13; Brights disease; Dr. J. F. Weathers; Lottich Bros.; (NADL 1 Aug 1908 p 4 c 3 PP 4 Aug p 5 c 3 Funeral took place from his home, 2 Aug, on Lower Market St. It was conducted by Park Christian minister and under auspices of Eagle Camp, Modern Woodmen of America. He had no survivors.

CASEY, Susan G.; 13319; 71 yrs.; bur 26 May 1904; p 5 r 20 grave 68; Brights disease; Dr. Anna McKamy; Shrader Bros.; (NAET 26 May 1904 p 4 c 2 Funeral from home of her son, Henry G. Casey at 75 W. 10th St.)

CASH, Catherine; 13687; 56 yrs.; bur 23 Nov 1905; p 2 r 9 lot 8; Green Cash bought it in 1901 from the City of New Albany (had been deeded by John Evans); Organic disease of heart; Dr. E. P. Easley; Frank A. Kraft

CASH, Herman; 12583; 28 yrs.; bur 9 Aug 1901; p 2 r 9 lot 8; John Evans, P.N. Roan to Green Cash; TB; Dr. Chas. W. McIntyre; Merker & Gwin

CASHMAN, Ida Belle; 13645; 11 yrs.; bur 23 Sep 1905; p 5 r 21 grave 38; Cerebro spinal meningitis; Dr. R.W. Harris; Frank A. Kraft (NAET 22 Sep 1905 p 4 c 2 Artie Belle NAET 23 Sep 1905 Ida Bell the daughter of Sarah Cashman died the 21st of Sep 1905 at the family residence, 104 Culbertson Ave, Silver Grove)

CASHMAN, Richard; 13517; 36 yrs.; bur 20 Mar 1905; p 5 r 21 grave 36; Pernfua hemorrhage; Dr. Wm. P. Teboult; Shrader Bros. (NAET 18 Mar 1905 p 4 c 4 - died Mar 17 1905 at his residence on Shelby St. A wife and three children survives)

CASTIAN, John; 12550; 24 yrs.; bur 11 Jul 1901; p 10 r 7 grave 93 w/Carolina Castian; Gunshot wound in chest; Dr. W. L. Starr, Cor.; John Shrader (NADL 11 Jul 1901 p 4 c 2 John Casteau funeral, who was killed Tuesday night by Joseph Turner, took place at 2:00 from First Presbyterian Church and interred at Fairview Cemetery)

CASTLEAIN, Louisa; 13791; 25 yrs.; bur 15 May 1906; p 5 r 7 lot 11; Mary Catherine Davis; Peritonitus; Dr. Hendon, Louisville, Ky.; Frank A. Kraft

CASTLEMAN, Kenneth E.; 14132; 6 mos.; bur 24 Oct 1907; p 3 r 3 lot 15; K. Henry; Cerebro spinal meningitis; Dr. A. P. Hauss; Jno. S. Hill

CAVIN, James O.; 14174; 67 yrs.; bur 1 Jan 1908; p 8 r 13 lot 14 grave 1; James O. Cavin; Chr. Malaria; Dr. C. P. Cook; Newland Gwin

CELESKY, Herbert R.; 13719; 7 yrs.; res. Louisville; bur 7 Feb 1906; p 3 r 2 lot 9 grave 3; Hannah Wattam; Pneumonia; Dr. R. L. Threlkeld, Louisville, Ky.; Shrader Bros

CHAMBERLAIN, Emma; 12645; 15 yrs.; bur 6 Nov 1901; p 5 r 19 lot 20; moved 30 Nov 1910 to p 12 r 10 lot 4; Arthur E. Brown; Typhoid fever; Dr. L.D. Levi; Frank A. Kraft

CHANDLER, Mary; 13733; 33 yrs.; bur 7 Mar 1906; p 5 r 22 grave 14; Pul TB; Dr. F.W. Wilcox; Lottich Bros. (NADL 5 Mar 1906 p 4 c 2 Father: John Chandler)

CHAPMAN, Charles E.; 12733; 34 yrs.; bur 15 Feb 1902; p 8 r 17 lot 16; Mrs. R. M. Chapman; Peritonitis; Dr. E. L. Sigmon; Frank A. Kraft

CHAPMAN, Nancy C.; 14191; 54 yrs.; res. Jeffersonville, Ind.; bur 16 Jan 1908; p 5 r 24 grave 5; Uremia; Dr. C.C. Clum; Coots & Sons

CHAPMAN, Robert inf/o; 13173; bur 1 Dec 1903; p 8 r 17 lot 16; Mrs. R. M. Chapman; Difficult labor and Stillborn; Dr. F. W. Hazelwood; Grove and Hartley

CHATSEY, Sarah; 13829; 85 yrs.; bur 22 Jul 1906; p 1 r 9 lot 8 grave 4;Milo Conner; senility; Dr. W.R. Richards; Shrader Bros.; (Burial book say she is in same grave with Mary Taylor - 2nd grave from south end of lot ---- in same grave with Clara Fields)

CHEETHAM, Anna; 13251; 61 yrs.; bur 4 Mar 1904; p 9 r 5 lot 10 s ½ ; John S. Marsh; Pneumonia; Dr. J.F. Weathers; Shrader Bros.

CHEETHAM, Harry; 12618; 29 yrs.; bur 3 Oct 1901; p 9 r 5 lot 10 grave 3; Joseph S. Marsh; Heart disease; Dr. R. Huggins; Shrader Bros.

CHILDRESS, William Letcher; 13167; 18 yrs.; bur 22 Nov 1903; p 5 r 18 lot 16 grave 4; Wm. L. Hurley; Pulmonary consumption; Dr. R.W. Harris; Merker & Gwin

CHOULET, John; 14672; 38 yrs.; bur 9 Dec 1909; p 12 r 21 lot 67; moved 19 Mar 1917 to p 12 r 17 lot 9; Katharaine Choulet/Schuley; Phthisis pulmonillis; Dr. Wm. P. Teboult; Frank A. Kraft

CLAPP, William A.; 12366; 78 yrs.; b. Indiana; bur 9 Nov 1900 City vault; moved 29 Nov 1900 to p 4 r 4 lot 9-12; Ashel Clapp; Acute purulent cystiles; Dr. R.W. Harris; Merker & Gwin

CLARK, Carrie, infant; 12705; 2 das.; bur 8 Jan 1902; p 11 r 10 lot 44; cynosis; Dr. E.R. Gidds; Shrader Bros. (NADL 8 Jan 1902 p 4 c 2 son of Mrs. And Mrs. Charles Clark---residence "on the north side")

CLARK, Carrie E.; 13063; 22 yrs.; 24 Jun 1903; p 4 r 25 lot 8 grave 4; James Snodgrass; Phthsis TB; Dr. E.R. Gaddie; John Shrader

CLARK, Chales R.; 13988; 68 yrs.; bur. 19 Mar 1907; p 12 r 9 lot 9 grave 3; Anna L. Clark; TB; Guy Titworth, coroner; Newland Gwin

CLARK, George E.; 12441; 56 yrs.; bur 31 Jan 1901, City vault; moved 7 Mar 1901 to p 5 r 9 lot 24; Ella W. Clark; Pneumonia; Dr. Dumont Garey

CLARK, Isaac; 13947; 53 yrs.; bur 24 Jan 1907; p 5 r 23 grave 3; Acute uralmia; Dr. F.W. Hazelwood; Frank A. Kraft (NAET 22 Jan 1907 p 4 c 2 died 22 Jan 1907, at his home 517 E. Market St. Leaves a wife, 1 son and 1 daughter.)

CLARK, Norma M.; 12619; 3 mos.; bur 3 Oct 1901; p 5 r 16 grave 74; Meningitis; Dr. L.D. Levi; Shrader Bros. (DEATHS died 2 Oct 1901 age 3/12)

CLARK, Robert Lee; 13995; no age; bur 28 Mar 1907; p 12 r 9 lot 9 grave 5; Anna L. Clark; Brought from Vevay, Indiana; Accidental drowning; no doctor named; Newland Gwin

CLASBY, Paul H.; 14254; 3 mos.; bur 18 Mar 1908; p 12 r 20 grave 17; Intestinal catarrh; Dr. Wm. Moore; Lottich Bros. (NADL p 4 c 2 17 Mar 1908; Paul H. Son of Mr. & Mrs. James M. Clasby died at home 34 West 9th St.)

CLAXTON, James Thomas; 13028; 46 yrs.; res. Louisville, Ky.; bur 5 May 1903; p 3 r 5 lot 24 grave 3; Mary A. Rhorer; Asthma; Dr. J.E. Wimp; Lee E. Crolle

CLEMENTSON, Peter; 14517; 83 yrs.; bur 14 May 1909; p 3 r 3 lot 8 grave 6; Peter Clemensen transferred from John McAfee in 1859; Intermittent fever; Dr. E. A. Severinghaus; Frank A. Kraft

CHILDS, Isaac A.; 12332; 68 yrs.; bur 28 Aug 1900; p 2 r 6 lot 4; Joanna Childs; Consumption; Dr. H.E. Pelle; John S. Hill

CLINE, Delilah D.; 13390; 65 y 11 mos.; bur 30 Sep 1904; p 8 r 16 lot 2 grave 5; Dr. S. C. Wilcox; Gastric ulcer; Dr. R. W. Harris; Newland Gwin

CLINE, William B.; 12703; 45 yrs.; bur 7 Jan 1902; p 8 r 5 lot 1; Mary Jane Cline; Asthma; Dr. J. M. McGeary; Merker & Gwin

CLIPPER, George W.; 12953; 58 yrs.; bur 26 Dec 1902; p 5 r 16 lot 13 grave 2; Sarah M. Clipper; Val. Heart disease; Dr. W. L. Starr; Jno. S. Hill

COCHRAN, Charles W.; 12186; 45 yrs.; b. Indiana; bur 14 Jan 1900 City vault; moved 7 Apr 1900 to p 4 r 16 lot 18 grave 3; James H. Cochran; Softening of brain; Dr. J. F. Weathers; Merker & Gwin

COCHRAN, James H.; 13085; 85 yrs.; bur 30 Jul 1903; p 4 r 16 lot 18 grave 1; James H. Cochran; Cerebral apoplexy; Dr. E. A. Severinghaus; Merker & Gwin

COHEE, Adelbert; 14127; 35 yrs.; bur 10 Oct 1907; p 8 r 14 lot 22; William Towne; Rupture of aoeta; Dr. H. Loyd, D.C.; Frank A. Kraft

COLE, Lizzie; 13870; 38 yrs.; bur 12 Oct 1906; p 5 r 21 grave 4; Chronic parenchymatous nephritis; Dr. Frank H. Wilcox; Lottich Bros. (PP 16 Oct 1906 p 5 c 1 Mrs. Lizzie Cole, died 11 Oct at the home of her brother, Bert Haley, 917 Upper 4th St. She leaves a child.

COLLINS, Eliliza Jane; 13487; 90 yrs.; bur 12 Feb 1905; p 2 r 8 lot 2; James Collins, Jr.; LaGrippe; Dr. L.D. Levi; Newland Gwin

COMBS, Sarah S.; 13177; 87 yrs.; bur 7 Dec 1903; p 8 r 4 lot 6 grave 2; Mrs. S.S. Combs; Senility; Dr. T.A. Martin; Merker & Gwin

COMPTON, Alfred B.; 12759; 44 yrs.; bur 23 Mar 1902; p 4 r 3 lot 35 grave 2; Harry Armstrong; Pul TB; Dr. J. F. Weathers; Merker & Gwin

COMPTON, Edna B.; 13335; 5 das.; bur 19 Jun 1904; p 5 r 17 grave 46; Convulsions; Dr. W. L. Starr; Grove & Hartley; (NAET 20 Jun 1904 "infant" BIRTHS unnamed born 13 Jun 1904, father Arthur, mother — Gallim)

COMPTON, Emma Z.; 14544; 56 yrs.; res. Louisville, Ky.; bur 23 Jun 1909; p 5 r 1 lot 2 grave 5; Banistor Compton; Paralysis; Dr. unknown; Lee E. Crolle

COMPTON, Margareth Paquette; 12885; 21 yrs.; bur 9 Sep 1902; p 10 r 6 grave 106; Consumption; Dr. R. Huggins; Frank A. Kraft (NADL 8 Sep 1902 p 4 c 1 – Miss Maggie Paguette died of consumpton at her home E. Oak St. She is buried with Jas. A. Parquett)

COMPTON, William K.; 12830; 22 yrs.; bur 1 Jul 1902; p 4 r 3 lot 78 grave 4; Wm. B. Kelly; Phthisis pulmonalsis; Dr. Wm. L. Starr; Merker & Gwin

CONNER, Charles Horace; 12595; 58 yrs.; bur 28 Aug 1901; p 4 r 6 lot 26 grave 4; Dr. I. N. Graham; Cerebral endoritis; Dr. Howard Fisher; Merker & Gwin

CONNER, Dwight; 12544; 5 mos.; bur 26 Jun 1901; p 5 r 16 grave 68; Summer Complaint; Dr. Geo. H. Cannon; Merker & Gwin (BIRTHS b. 27 Jan 1901 father Lrdie Conner, mother L.M. Blake NADL 25 Jun 1901 p 4 c 1 — infant son of Erdie Conner)

CONNER, Ellen S.; 13179; 75 yrs.; bur 8 Dec 1903; p 4 r 1 lot 44; James Conner Heirs; Pneumonia; Dr. L.D. Levi; Shrader Bros.

CONNER, James Harvey; 13058; 67 yrs.; bur 15 Jun 1903; p 4 r 1 lot 68 grave 1; Jefferson Conner; Paralysis induced by a fall; Dr. J.H. Ashabranner; Jno. S. Hill

CONNER, James Wesley; 13834; 81 yrs.; bur 29 Jul 1906; p 4 r 1 lot 44 grave 2; James Conner; Apoplexy; Dr. L.D. Levi; Shrader Bros. (James W. Conner was the Pilot of the steamboat "The Robert E. Lee")

CONNER, Jefferson S.; 14606; 59 yrs.; bur 14 Sep 1909; p 12 r 14 lot 9 grave 1; Margaret D. Conner; Typhoid fever; Dr. E. A. Severinghaus; Lottich Bros.

CONNER, Milo; 12259; 89 yrs.; b. Pennsylvania; bur 10 May 1900; p 1 r 9 lot 8; Milo Conner; Heart disease Dr. W. L. Starr; Merker & Gwin

CONRAD, Albert J.; 12575; 5 mos.; bur 30 Jul 1901; p 11 r 10 grave 28; Acute dysentery; Dr. J. F. Weathers; Merker & Gwin (NADL 30 Jul 1901 p 2 c 2 son of Mr. & Mrs. Stewart Conrad residing at 1503 Water St.)

CONRAD, Alvin S.; 13646; 29 yrs.; bur 24 Sep 1905; p 5 r 8 lot 6 grave 5; John J. Harris; Consumption; Dr. L.D. Levi; Newland Gwin

CONRAD, Dan H.; 14158; 60 yrs.; bur 2 Dec 1907 - vault; moved 2 Apr 1908 to p 12 r 10 lot 19;Mary C. Conrad; probably organic disease of heart; Dr. J.F. Weathers; Lottich Bros.

CONRAD, Elsie E.; 13863; 32 yrs.; bur 27 Sep 1906; p 5 r 8 lot 6 grave 6; John J. Harris; Pulmonary TB; Dr. L.D. Levi; Newland Gwin

CONRAD, Ophey Douglas; 3 yrs.; bur 21 Apr 1902; p 5s r 17 grave 1; Gastric enteritis; Dr. D. Hart; Jno. Shrader (NADL 21 Apr p 4 c 2 -- Son of Nathaniel Conrad died at home in the Conrad Hotel, 20 Apr 1902.)

CONRAD, William H.; 12373; 56 yrs.; bur 23 Nov 1900 City Vault; moved 15 Jan 1901 to p 19 r 4 lot 94; moved 20 Feb 1926 to p 10 r 3 lot 22; Killed by railrad car; Dr. E. M. Conrad, Coroner, John Shrader (PP 28 Nov 1900 p 5 c 4 Wm Conrad Sr. was killed by a train at Alexandria, Indiana. The family resides on Upper 3rd St. below Main. His wife, 4 sons and 2 daughters survive)

CONREY, Joseph K.; 12814; 5 yrs.; bur 8 Jun 1902; p 6 r 14 grave 18; Elizabeth Conrey; Acute pneumonia; Dr. M.O. Heckard; Merker & Gwin (PP 10 Jun 1902 p 5 c 1 Joseph K. Conroy, son of the late Abner Conroy and Mrs. Elizabeth Conroy died in the Illinois Masonic Orphans Home in Chicago, Illinois. The family were former residents of this city. (BIRTHS mother was Elizabeth Enlow Conrey/Conrew)

COOK, Nannie A.; 13454; 67 yrs.; bur 28 Dec 1904; p 12 r 10 lot 17 grave 2; Wm. L. Cook; Pulmonary TB; Dr. J.H. Ashbranner; Grove & Hartley

COOK, Nelson Levi; 14134; 7 yrs.; bur 26 Oct 1907; p 12 r 10 lot 17 grave 3; Wm. L. Cook; Diptheria; Dr. J. H. Ashabranner; Lottich Bros.

COOKLEY, Lou; 12805; 43 yrs.; bur 28 May 1902; p 5 r 19 grave 44; Paralysis; Dr. R. Huggins; Shrader Bros. (PP 27 May 1902 p 5 c 1 Lelitia Cookley age 45 yrs.; died May 26 of paralysis at her home, 508 State St. She leaves one daughter with whom she made her home.)

COONS, Edith M.; 13723; 5 yrs.; bur 12 Feb 1906; p 12 r 6 lot 3 grave 3; Walter S. Coons; Scarlet fever and acute gastritis; Dr. S. T. Rodgers; Shrader Bros.

COOPER, Catherine; 12640; 5 yrs.; bur 27 Oct 1901; p 5 r 16 grave 78; Burns; Dr. Hart; Jno. S. Hill; (NADL 26 Oct 1901 p 4 c 3 NADL 28 Oct 1901 p 4 c 3 Father Joseph Cooper -- died 25 Oct 1901 aged 4 yrs.)

COOPER, Chester; 14257; 2 yrs.; bur 21 Mar 1908; p 5 r 23 grave 29; Pneumonia; Dr. H.B. Shacklett; Frank A. Kraft

COOPER, Cora S.; 12750; 53 yrs.; bur 10 Mar 1902 - vault; moved 9 Apr 1902 to p 5 r 15 lot 13 grave 1; Henry M. Cooper; Pyloric stenosis; Dr. L.D. Levi; Merker & Gwin

COOPER, Elizabeth K.; 13458; 59 yrs.; bur 1 Jan 1905; p 5 r 21 grave 27; Cancer of face; Dr. E. P. Easley; Grove & Hartley (NAET 31 Dec 1904 p 4 c 2 Wife of Isaac Cooper died 30 Dec 1904 at her residence W. Market and 8th Sts aged 65 yrs. Leaves several children.)

COOPER, Etta; 14109; 18 yrs.; bur 17 Sep 1907; p 5 r 23 grave 29; Pulmonary TB; Dr. E.A. Severinghaus; Frank A. Kraft (NAET 16 Sep 1907 p 4 c 2 Mrs. Etta Cooper, wife of Edward Cooper died at home of her parents, Mr. & Mrs. Lawson Lee, 1414 South St.)

COOPER, Grant; 13292; 35 yrs.; res. Indianapolis; bur 17 Apr 1904; p 5 r 20 grave 61; Stalus epilipticus; Dr. F. M. Wiles; Shrader Bros & Tutewiler & Son (NAET 15 Apr 1904 p 4 c 2 Son of Isaac Cooper)

COOPER, Hannah; 13207; 78 yrs.; bur 7 Jan 1904; p 3 r 5 lot 19; Wm. Caesar; Old age; Dr. J.S. Appleman; Grove and Hartley

COOPER, Henry M.; 13344; 63 yrs.; bur 6 Jul 1904; p 5 r 15 lot 13 grave 2; Henry M. Cooper; Heart failure; Dr. E.A. Severinghaus; John S. Hill

COOPER, Isaac E.; 13860; 75 yrs.; bur 25 Sep 1906; p 5 r 21 grave 29; Chronic morphinism; Dr. R.W. Harris; Lottich Bros. (NAWL 26 Sep 1906 p 5 c 2 Leaves 3 sons, one of whom is William Cooper and a daughter, Mrs. George Lance)

COPELAND, George; 12439; 69 yrs.; res. Lafayette, Ind.; bur 30 Jan 1901; p 10 r 1 lot 8; George Copeland; Gastritis and senility; Dr. E. Rodenhuis; Shrader Bros.

CORBETT, Frederick; 13965; 68; b. England; bur 18 Feb 1907; p 5 r 23 grave 6; Apoplexy; Dr. Wm. Moore; Shrader Bros. (NAET 18 Feb 1907 OLD ACTOR DIED (large headline) He died Feb 16 1907 at home, 222 W. 4th St. He leaves a wife)

CORBETT, Harton Frederick; 12635; 7 mos.; bur 21 Oct 1901; p 5 r 16 lot 77; Inanition; Dr. E.R. Geddick; Shrader Bros.

CORBETT, Marie Louise; 12654; 72 yrs.; bur 14 Nov 1901; p 8 r 6 lot 20 grave 6; Mrs. Annie Garner; Strangulated femoral hernia; Dr. C. P. Cook; Merker & Gwin

COTTER, Frank; 12690; 11 yrs.; bur 23 Dec 1901 Vault; moved 8 Jan 1902 to p 2 r 3 lot 24; Jacob Davis; Congestion of bowels; Dr. R. Huggins; Shrader Bros.

COTTOM, Mary E.; 14574; 2 yrs.; bur 31 Jul 1909; p 2 r 15 lot 10; John Argell; Cerebral meningitis; Dr. T. McDermott; Frank A. Kraft

COTTOM, Sarah E.; 13975; 75 yrs.; bur 4 Mar 1907; p2 r 15 lot B grave 2; Charles W. Cottom; LaGrippe; Dr. E. A. Severinghaus; Jno. S. Hill

COURTNEY, William; 13848; 4 yrs.; bur 1 Sep 1906; p 5 r 5 lot 6; Wales & Burk; Typhoid fever; Dr. J.H. Ashabranner; Lottich Bros.

COUSINS, Cora M.; 13951; 44 yrs.; bur 27 Jan 1907 - Vault; removed Feb 17, 1907 to Mt Tabor Cemetery; Consumption; Dr. A. P. Hauss; Shrader Bros. (NAET 26 Jan 1907 p 4 c 2 Mrs. Cora Cousins, wife of Louis O. Cousins and daughter of L.C. Mann. She is survived by her husband and mother and three children: Volney D. Cousins of Crawfordsville, Mrs. Carl Hebel of St. Louis and Wanda Cousins. She was a member of 2nd Presbyterian Church)

COX, Lawrence, inf/o; 14649; bur 4 Nov 1909; p 12 r 20 grave 48; Stillborn; Dr. Mrs. Eugenia Alt; Frank A. Kraft (BIRTHS CH 10 62 Mary L. Cox b. 3 Nov 1909 to Lawrence & E. VanDalsen Cox)

CRADY, Hibbart Barrett; 13044; 7 yrs.; bur 28 May 1903; p 5 r 12 lot 6; H. Waters 1909 Burial privilege given to Irwin Crady and J.W. Hall families; Gastritis; Dr. L.D. Levi; Jno. S. Hill

CRAIG, Sophia; 12409; 86 yrs.; bur 30 Dec 1900; p 4 r 18 lot 12; Wm. Craig; Old age; Dr. A. P. Hauss; Merker & Gwin

CRAIG, William; 12702; 91 yrs.; bur 7 Jan 1902; p 4 r 18 lot 12 grave 2; William Craig; General debility; Dr. A. P. Hauss; Merker & Gwin

CRANDALL, Albert A.; 14099; 36 yrs.; bur 2 Sep 1907; p 12 r 11 lot 14; moved 16 Oct 1907 to p 12 r 12 lot 9; Elizabeth K. Crandall; Apoplexy; Dr. A. P. Hauss; Frank A. Kraft

CRANDALL, Isabelle; 14310; 10 yrs.; bur 18 Jun 1908; p 8 r 11 lot 19; James Armstrong; Heart failure; Dr. H.K. Mouser; Newland Gwin

CRANE, Louis; 13393; 64 yrs.; res. Chicago, Ill.; bur 9 Oct 1904; p 2 r 7 lot B; Davis Crane; Pulmonary TB; Dr. M.G. McHugh; Newland Gwin

CRAWFORD, Daniel B.; 14406; 44 yrs.; res. Muncie, Ind.; bur 13 Dec 1908; p 2 r 10 lot 19 grave 3; Thomas B. Crawford; Diseased liver; Dr. G. H. Kemper, Muncie, Ind; Newland Gwin

CRAWFORD, Ella F.; 13753; 67 yrs.; res. Chicago, Ill.; bur 26 May 1906 Vault; moved 12 Nov 1908 to p 11 r 5 lot 1 grave 2; Henry Crawford; Cerebral hemorrhage; Dr. Joseph A. Copps, Chicago; Newland Gwin

CRAWFORD, Ellen J.; 14237; 74 yrs.; bur 22 Feb 1908; p 2 r 10 lot 19 grave 1; Thomas Crawford; LaGrippe; Dr. E. A. Severinghaus; Newland Gwin

CRAWFORD, Thomas B.; 12448; 68 yrs.; bur 7 Feb 1901; p 2 r 10 lot 19; Thomas B. Crawford; LaGrippe; Dr. L.D. Levi; Merker & Gwin

CREED, John T.; 12324; 69 yrs.; b. Prince Edward Island; res. Denver, Colo.; bur 12 Aug 1900; p 2 r 13 lot 8 grave 1; John T. Creed; senility; Dr. J.N. Vroon; Merker & Gwin

CRISWELL, William, inf/o; 13935; 2 das.; bur 5 Jan 1907; p 5 r 18 grave 41; Inanition; Dr. H. Rutherford; Lottich Bros. (BIRTHS CH 9 16 male b. 3 Jan 1907 to father, —Criswold, Mother, —— Robertson)

CRONE, Adeline G.; 14074; 68 yrs.; bur 24 Jul 1907; p 5 r 22 grave 42; Paralysis; Dr. C.P. Cook; Frank A. Kraft (NAWL 24 Jul 1904 p 4 c 4 Died at home, 603 E. Oak st. She leave her husband and 6 children: Charles, William, Joseph Crone, Mrs. Mary Bego, Miss Lillian Crone of New Albany, and Oscar K. Crone of Kansas City. She was a member of First Presbyterian Church)

CRONE, William F., inf/o; 13500; bur 21 Feb 1905; p 3 r 12 lot 25; William F. Crone; Ovia in utero; Dr. C. P. Cook; Hartley and Lottich

CROSS, Eliza A.; 14162; 79 yrs.; bur 17 Dec 1907; p 5 r 9 lot 13 grave 5; A.F. Babcock; Cancer of face; Dr. W. O. Roberts, Louisville, Ky.; Frank A. Kraft

CROSS, Mary E.; 12494; 61 yrs.; bur 27 Mar 1901; p 4 r 28 grave 5; Asthma; Dr. R. Huggins; Frank A. Kraft (NADL 25 Mar 1901 p 4 c 1 Wife of John M. Cross)

CROWDER, Lee; 12834; 16 yrs.; res. Jeffersonville, Ind.; bur 7 Jul 1902; p 4 r 15 lot 35 grave 3; Thos. Hindman; Kicked by horse; Dr. O. P. Graham; Coots & Son

CROXALL, Alphonsus D.; 12754; 61 yrs.; bur 17 Mar 1902 Vault; moved 17 Apr 1902 to p 11 r 3 lot 1 grave 1; Elizabeth F. Croxall; Aortic insuffiency; Dr. G. O. Erni; Merker and Gwin

CROXALL, Emma E.; 14336; 6 mos.; bur 21 Aug 1908; p 8 r 5 lot 11; Mary Nehring; Cholera infantum; Dr. E. A. Severinghaus; Frank A. Kraft

CRUMBO, Edward; 13577; 63 yrs.; bur 12 Jun 1905; p 9 r 11 lot 6 grave 1; Edward Crumbo; Heart disease and chronic bronchitis; Dr. Chas. W. McIntyre; Frank A. Kraft

CRUMBO, Wm., infant; 12528; 3 hrs.; bur 7 Jun 1901; p 9 r 11 lot 7; Edward Crumbo; Premature birth; Mrs. E. Ault; Frank Kraft

CRUMBO, Wm. E.; 13869; 32 yrs.; bur 12 Oct 1906; p 12 r 11 lot 7 grave 1; Madeline Crumbo, Mrs. Wm. E.; Aginia pectoris; Dr. F. W. Hazelwood; Jno S. Hill

CRUMP, Alonzo; 13489; 70 yrs.; bur 12 Feb 1905; p 5 r 11 lot 6; Alonzo Crump; Senility; Dr. A. P. Hauss; Shrader Bros.

CULBERTSON, Chas. S.; 12466; 45 yrs.; res. Indianapolis, Ind; bur 28 Feb 1901; p 9 r 7&8 lot 1-6; Wm. S. Culbertson; Arleria scherosis; Dr. O. S. Runnels; Merker & Gwin

CULBERTSON, Joseph; 13256; 48 yrs.; res. New York; bur 10 Mar 1904; p 9 r 7 ; Wm. S. Culbertson; Pulmonary TB; Dr. Chas. J. Stickney; Merker & Gwin

CULLEN, Gertrude M.; 14474; 28 yrs.; bur 14 Mar 1909; p 12 r 15 lot 15 grave 3; Theodore C. Nafius; Shock following operation for obstruction of bowells; Dr. J. H. Ashabranner; Lottich Bros.

CUMMINS, Wm. Edward; 12463; 39 yrs.; res. Howard Park, Ind.; bur 23 Feb 1901; p 11 r 5 lot 7; Rebecca Cummins; Struck by cars - fractural skull; Dr. W. O. Roberts; Lee E. Cralle

CURNICK, Chester Edward; 13609; 5 wks.; bur 25 Jul 1905; p 10 r 11 lot 18; Elmira J. Aydelott; Inanition; Dr. W. L. Starr; Newland Gwin

CURTIS, Chester; 14349; 1 yr.; bur 15 Sep 1908; p 5 r 18 grave 35; Gastro enteritis; Dr. W P. Teboult; Newland Gwin

CURTIS, Edward T.; 13920; 10 mos.; bur 17 Dec 1906; p 5 r 18 grave 35; Pneumonia; Dr. W. L. Starr; Frank A. Kraft (BIRTHS CH 9-7 male b. 18 Jan 1906 father, Henry-mother, F. Justice DEATHS 10 mos. d. 16 Dec 1906)

DAILY, Ada; 12972; 2 yrs.; bur 10 Feb 1903; p 11 r 10 grave 49; convulsions; Dr. W. L. Starr, Coroner; Shrader Bros

DAILY, Catherine S.; 14126; 26 yrs.; bur 8 Oct 1907; p 5 r 23 grave 30; TB intestinal track; Dr. R. W. Harris; Lottich Bros.; (NAET 7 Oct 1907 p 4 c 2 - Mrs. Catherine F. Daily, wife of Lorenzo Daily died at her residence, 218 W 9th St. She was the daughter of Winchester Craig of Silver Grove)

DAILY, Mary J.; 13615; 55 yrs.; bur 2 Aug 1905; p 8 r 6 lot 3 grave 4; George Daily; Uterine Cancer; Dr. E. L. Sigmon; Shrader Bros.

DAILY, Rosa; 14547; 35 yrs.; bur 26 Jun 1909; p 12 r 21 lot 43; Pul. TB; Dr. Wm. Moore; Lottich Bros. (NADL 24 Jun 1909 p 1 c 6; Wife of Hardin Daily died June 24 at their residence, 911 West Main St. Four children also survive NADL 25 Jun 1909 p 4 c 1)

DALE, Osie M.; 13400; 19 yrs.; bur 24 Oct 1904; p 12 r 8 lot 7 grave 3; Oscar Avery; General seplia perritonitis; Dr. E. P. Easley; Shrader Bros

DANBNEY, Anna; 13224; 75 yrs.; bur 3 Feb 1904; p 8 r 1 lot 1; John Danbney; Influenza; Dr. L. D. Levi; Shrader Bros.

DANBNEY, John; 13627; 76 yrs. Bur 22 Aug 1905; p 8 r 1 lot 1; John Danbury; Dysentery; Dr. Ll.D. Levi; Shrader Bros.

DANFORTH, Adaline F.; 14031; 92 yrs.; res. Springfield, Ohio; bur 16 May 1907; p 1 r 16 lot 1 grave 2; Thomas Danforth; Senility; Dr. Clarence H. Kay; Newland Gwin

DANGERFIELD, Catherine; 14128; few minutes; bur 11 Oct 1907; p 12 r 20 lot 7; moved 28 Oct 1915 to Georgetown Cemetery; premature birth; Dr. Wm. Moore; Lottich Bros. (BIRTHS CH 10 11 Catherine Dangerfield born 11 Oct 1907 - father, Benjamin Dangerfield-- mother, E. Loughmiller)

DANIEL, Catherine Belle; 14321; 3 yrs.; bur 19 Jul 1908 grave 20; Rada Daniel; Burns over entire trunk & limbs; Dr. J.H. Ashabranner; Frank A. Kraft (NAWL 22 Jul 1908 "Little daughter of Albert T. Daniels PP 21 Jul 1908 p 4 c 2 While attempting to start a fire in the alley, the 4 yr. old daughter of Albert Daniels, 215 Lower 4th St set her clothing on fire--)

DANIEL, Chas. E.; 14661; 42 yrs.; bur 24 Nov 1909; p 5 r 16 lot 9 grave 3; Anna F. Daniel; Pneumonia; Dr. G. O. Erni; Lottich Bros.

DANIEL, Mary Anna; 13514; 54 yrs.; bur 13 Mar 1905; p 9 r 11 lot 6; Edward Crumbo; Valvular disease of heart; Dr. Horatio Chisholm; Newland Gwin

DANIEL, Reda; 14422; 22 das.; bur 7 Jan 1909; p 12 r 20 grave 20; Catherine Daniel; Inanition; Dr. J.H. Ashabranner; Frank A. Kraft (BIRTHS CH10 33 Catherine Daniel b. 14 Dec 1908 daughter of Alfred T. & L. Harris Daniel)

DANZ, Anna B.; 14240; 70 yrs.; bur 27 Feb 1908 - Vault; moved 28 Mar 1908 to p 3 r 15 lot 5; Apoplexy; Dr. W. L. Starr; Shrader Bros (NADL 27 Feb 1908 p 4 c 2 Daughter of Capt John P. Frank NAPP 3 Mar 1908 p 4)

DARNEAL, Elmer Lester; 13881; 11 mos.; bur 22 Oct 1906; p 2 r 3 lot 22; John Darneal; Croup; Dr. E. A. Severinghaus; Jno. S. Hill

DAUBNEY, Wm.; 13564; 83 yrs.; res. Sellersburg, Ind.; bur 26 May 1905; p 8 r 12 lot 12 grave 1;William Daubney; Cancer; Dr. I. Robt. Hauss; Newland Gwin

DAUGHERTY, Frank; 13739; Stillborn; bur 14 Mar 1906; p 5 r 15 single grave 86; premature birth; Dr. S. C. Alexander; Jno. S. Hill

DAUGHERTY, John L.; 12829; 66 yrs.; bur 30 Jun 1902; p 5 r 19 grave 48; Brights disease; Dr. A. McKamy; Jno. S. Hill (NADL 30 Jun 1902 p 4 c 3 Died of injuries received several weeks ago by being gored by a cow--- Leaves a wife and several children.

DAUGERTY, Lewis R.; 14443; 7 mos.; bur 1 Feb 1909; p 12 r 20 lot 29; Paralysis; Dr. J. S. Appleman; Frank A. Kraft (BIRTHS CH 10 p 22 Louis R. Daugerty b. 11 Jun 1908 son of Elwood W. & Minerva Wimp Daugherty------another birth same father gives mother as Jennie Wimp)

DAUGHERTY, Lydia; 13205; 20 yrs.; res. Louisville,Ky.; bur 3 Jan 1904; p 5 r 20 grave 38; Pulmonary TB; Dr. J. H. Reesor; Merker & Gwin; (NAWT 8 Jan 1904 p 5 c 2 daughter of William Dougherty died in Muldraugh, Kentucky)

DAUGHERTY, Mayme; 13874; 16 yrs.; bur 20 Oct 1906; p 5 r 20 grave 40; Pulmonary TB; Dr. E. A. Severinghaus; Newland Gwin (DEATHS CH20 p 14 Maimie Doughtery d. 18 Oct 1906)

DAUGHERTY, Sarah Ann; 14044; 53yrs.; bur 5 Jun 1907; p 5 r 10 lot 9 grave 6; Andrew Eastien trans to Wm. L. Dougherty; Consumption; Dr. J.E. Bird; Newland Gwin

DAUGHERTY, Wm. L.; 14115; 47 yrs.; bur 28 Sep 1907; p5 r 10 lot 9 grave 5; Andrew Eastien trans. Wm. L. Dougherty 1907; TB; Dr. D. F. Davis; Newland Gwin

DAVENPORT, Hilda; 12592; 6 wks.; bur 24 Aug 1901; p 5 r 16 grave 71; Thrash; Dr. Dumont Gary; Merker & Gwin (NADL 23 Aug 1901 p 4 c 1 Infant of Mr. and Mrs. C. M. Davenport died 23 Aug 1901)

DAVIDSON, John; 12241; 68 yrs.; b. Virginia; bur 9 Apr 1900; p5 r 5 lot 1; John Davidson; Cancer; Dr. Geo. H. Cannon; Shrader Bros.

DAVIS, Belle R.; 13692; 61 yrs.; bur 6 Dec 1905; p 4 r 13 lot 32 grave 4; John S. Davis; Cancer of face and neck; Dr. F. W. Hazelwood; Newland Gwin

DAVIS, Eliza Caroline; 12922; 83 yrs.; res. Princeton, Ind.; bur 31 Oct 1902; p 8 r 2 lot 5 grave 6; John H. Kessler; Carcinoma of stomach; Dr. J. L. Morris; Jno. S. Hill

DAVIS, Guy E.; 12519; 23 yrs.; bur 9 May 1901 City Vault; moved 20 May 1901 p 5 r 19 grave 4; moved 19 Oct 1901 to p 11 r 6 lot 21 grave 1; Mrs. R. K. Pritchett and Mrs. Tillie Davis; Peritonitis; Dr. Wm. Soffin; Shrader Bros.

DAVIS, John Wesley; 12644; 68 yrs.; bur 6 Nov 1901; p 5 r 19 grave 21; Dropsey; Dr. W. O. Vance; Jno. S. Hill (NADL 5 Nov 1901 p 4 c 5 He died at his home in Silver Grove. He is survived by his wife, one son and four daughters. They are: Walter Davis, Mrs. Florence Engleman, Mrs. Emma Nickels, Mrs. Weda Hancock of this city; Mrs. Laura Brown of Bedford and Mrs. Jessie Ramsey of Deer Lodge, Montana.)

DAVIS, Macie I.; 14083; 14 yrs.; bur 1 Aug 1907; p 5 r 22 lot 43; Acute uremia; Dr. Walter D. Pelle; Frank A. Kraft (NAET 1 Aug 1907 p 4 c 2 Daughter of Wm. Davis, formerly of this city, died at the family residence in Howard Park)

DAVIS, Martha; 12764; 85 yrs.; res. Duncan, Ind.; bur 4 Apr 1902; p 5 r 11 lot 3 grave 2; Alfred and Morgan W. Davis; Neuralgia of stomach; Dr. F. E. Wolfe; Merker & Gwin

DAVIS, Mary J. (Mollie); 12551; 38 yrs.; bur 11 Jul 1901; p 2 r 14 lot 28; Consumption; Dr. J.F. Weathers; Merker & Gwin

DAVIS, Penelope C.; 12646; 76 yrs.; bur 8 Nov 1901; p 4 r 23 lot 16 grave 1; Penelope C. Davis; Malignant growth liver; Dr. R. W. Harris; Jno. S. Hill

DAVIS, Peter B.; 13495; 63 yrs.; bur 18 Feb 1905; p 5 r 21 grave 30; Valvular disease of heart; Dr. W. L. Starr; Hartley and Lottich; (NAET 17 Feb 1905 p 4 c 1 Died 16 Feb 1905 at home on Grant Line Rd. He leaves a wife and 5 children.)

DAVIS, Woodford; 12515; 4 das.; bur 7 May 1901; p 5 r 16 grave 65; Inanition; Dr. A. P. Hauss; Merker & Gwin (NADL 8 May 1901 p 4 c 3 "Child of Mr. and Mrs. Woodford")

DAWSON, Madison; 14379; 56 yrs.; bur 11 Nov 1908; p 12 r 21 lot 21; Chr. Nephritis; Dr F. W. Hazelwood; Lottich Bros. (PP 10 Nov 1908 p 4 c 4 He died 9 Nov at his home in the Southern Apartment house, Lower 1st and Main Sts. He leaves a family. "No names of the survivors")

DAY, Cook; 12799; 80 yrs.; bur 23 May 1902; Days vault, plat 1; Concussion of brain due to fall; Dr. J. H. Ashabranner; Merker & Gwin (NADL 20 May 1902 p 4 c 4 Is survived by a wife and four children) **There is a Cook Day that owned lot 13 r 3 plat 3. He is not listed as buried there but he is probably on that lot.

DAY, Elizabeth R.; 13000; 87 yrs.; bur 7 Apr 1903; p 4 r 7 lot 30 grave 3; E. R. Day; Chronic gastritis; Dr. E. L. Sigmond; Merker & Gwin **Third wife of Ezekeil Reeves Day

DAY, Ezekiel Reeves; 12232; 88 yrs.; b. New Jersey; bur 16 Mar 1900; p 4 r 7 lot 30 grave 4; E. R. Day, Ezekiel Reeves Day; Infirmatives of age; Dr. E. L. Sigmon; Merker & Gwin

DAY, James M.; 14068; 69 yrs.; bur 14 Jul 1907; p 1 r 12 grave 6; S.C. Day; Probably heart disease; Dr. C.C. Funk, Health officer; Newland Gwin

DAY, Lena L. (Louisa H.); 13032; 40 yrs.; bur 10 May 1903; p 10 r 15 lot 19; Frank J. Day; Pul. T.B.; Dr. Walter E. Judge; Frank Kraft

DEES, Mary Jane; 12354; 67 yrs.; b. Kentucky; bur 7 Oct 1900; p 4 r 27 lot 47; moved 20 Dec 1921 to P 13 r 19 lot 2 ; Elizabeth A. Chamberlain; Chronic bronchitis; Dr. G. O. Erni; Frank A. Kraft

DELANEY, Andrew; 12992; 28 yrs.; bur 11 Mar 1903; p 5 r 20 grave 4; Gastritis; Dr. H. B. Shacklett; Merker & Gwin; (NADL 10 Mar 1903 died 9 March and leaves a wife and one child)

DEMING, Geo. F.; 13287; 47 yrs.; res. Louisville, Ky.; bur 12 Apr 1904; p 2 r 13 lot 6; Andrew J. Myers/ Meyers; Apoplexy; Dr. Harris Kelley, Coroner; Tracy and Straub

DENISON, Richard; 12548; 6 mos.; bur 6 Jul 1901; p 3 r 2 lot 22 grave 4; moved 29 Sep 1908 to p 12 r 2 lot 15; Fred N. Denison, trans. To Clarence Potts 1904; Inflamation of stomach; Dr. Chas. T. McIntyre; Merker & Gwin

DENNEY, Chas., Inf/o; 13530; 3 hrs.; bur 5 Apr 1905; p 5 r 18 grave 8; Nonviability - 3 hrs. Duration; Dr. E. P. Easley; Grove, Hartley & Lottich; (NAET 5 Apr 1905 p 4 c 2 Son of Mrs. & Mrs. Charles Denney died 5 Apr 1905 at his home on Floyd St.)

DENNIS, Azer; 13882; 79 yrs.; bur 23 Oct 1906; p 8 r 12 lot 7; Alice Dickens; Inanition; Dr. J. H. Ashabranner; Shrader Bros.

DENNIS, Edna May; 13584; 6 mos.; bur 21 Jun 1905; p 5 r 18 grave 14; Cholera infantum; Dr. D. F. Davis; Frank A. Kraft (BIRTHS Ch 8 pg 11 Female b. 30 Nov 1904 to Edwin Dennis & Clara Raser)

DENNIS, Mary C.; 13837; 50 yrs.; bur 13 Aug 1906; p 5 r 22 lot 34; Enteritis catarhal; Dr. S. C. Ashabranner; Newland Gwin; (PP 14 Aug 1906 p 5 c 1 Mrs. Mary C. Dennis, widow of Samuel Dennis, died at home, 1739 Beeler St. She was a member of DePauw Methodist Church. She is survived by three children: William and Edward Dennis of New Albany and Mrs. Anna Willey of Evansville, Ind.)

DENNIS, Mary Jane; 13111; 39 yrs.; bur 9 Sep 1903; p 5 r 20 grave 22; Malarial fever; Dr. A. H. Rolston; Grove and Hartley ** died 7 Sep 1903

DENNISON, Chas. Newland; 13449; 6 mos., 20 das.; bur 16 Dec 1904; p 3 r 2 lot 23; moved 29 Sep 1908 to p 12 r 2 lot 15; Fred W. Dennison; Cerebral meningitis & indegestion with complications; Dr. Chas. W. McIntyre; John S. Hill

DENNISON, Frederick; 12861; 11 das.; bur 9 Aug 1902; p 3 r 2 lot 23; moved 29 Sep 1908 to p 12 r 2 lot 15 grave 4;Fred W. Dennison, trans. To Clarence Potts; Spasms; Dr. Chas. W. McIntyre; Merker & Gwin

DENNISON, Harry, inf/o ; 13445; stillborn; bur 14 Dec 1904; p 3 r 2 lot 23; George Carnes; Dr. L. D. Levi; John S. Hill

DENNISON, Richard; 13878; 59 yrs.; bur 22 Oct 1906; p 8 r 7 lot 7; James W. Dennison; Suicide by carbolic acid; Dr. W. L. Starr, Coroner; Frank A. Kraft

DENNY, Geo. W.; 14300; 26 yrs.; bur 11 Jun 1908; p 12 r 13 lot 13 grave 3; George Denny; Accidental drowning in river; Dr. W. L. Starr; Lottich Bros.

DENNY, Jennie Mary; 13641; 45 yrs.; bur 16 Sep 1905; p 2 r 16 lot 20/25; William M. Lewis; Carcinoma of uterus; Dr. J. G. Sherrill; Schoppenhorst Bros.

DENNY, Margarette; 14037; 4 mos.; bur 26 May 1907; p 5 r 18 lot 43; moved 12 Oct 1916 to p 13 r 2 lot 26 grave 7; Alpha R. Denny; Pneumonia; Dr. A. McKamy; Shrader Bros.

DENNY, Nelson; 13610; 2 mos.; bur 27 Jul 1905; p 4 r 20 lot 37; Michael Denny; Gastro entistis; Dr. W. R. Richards; Shrader Bros.

DePAUW, Carrie A.; 13413; 46 yrs.; bur 7 Nov 1904; p 9 DePauw lot; W.C. DePauw; Consumption;Dr. R. W. Harris; Newland Gwin

DeSPAIN, Thomas; 14223; 72 yrs.; bur 9 Feb 1908; p 10 r 15 lot 17 grave 4; James DeSpain; Pneumonia; Dr. W. A. Beard; Shrader Bros.

DEUSER, Clarence; 14476; 20 yrs.; res. Henryville, Ind.; bur 16 Mar 1909; p 4 r 23 lot 18 grave 5; Catherine Miller; Paralysis of heart caused by LaGrippe; Dr. J.H. Walker; Chas. E. Clegg, Henryville.

DEVOE, Isabel; 14256; 69 yrs.; bur 19 Mar 1908; p 2 r 11 lot 9 grave 2; John Paxton, Sr.; Intestinal La Grippe ; Dr. E. A. Severinghaus; Newland Gwin

DEVOL, Frank St.; 13720; 61 yrs.; bur 10 Feb 1906; p 9 r 9 lot 1 grave 1; Frank S. Devol; Gangrene; Dr. Chas. P. Cook; Shrader Bros.

DEVOL, Jennie M.; 12341; 22 yrs.; bur 16 Sep 1900; p 2 r 11 lot 1 grave 3; James Montgomery; Accidental pistol shot; Dr. W. L. Starr, coroner; Merker & Gwin

DEVOL, Adaline Jennie; 14279; 74 yrs.; bur 26 Apr 1908; p 2 r 11 lot B grave 2; James Montgomery; Acute bronchitis; Dr. G. O. Erni; Newland Gwin

DeVORE, Lillian; 13816; 5 mos.; bur 7 Jul 1906; p 8 r 14 lot 14; Mrs. P. Brown; Colera infantum; Dr. E. L. Sigmon; Lottich Bros.

DeVORE, Lillie Myrtle; 13505; 16 yrs.; bur 26 Feb 1905; p 8 r 14 lot 14 grave 4; Mrs. P. Brown; Organic disease of heart; Dr. E. L. Sigmon; Hartley & Lottich

DICKMAN, Mary; 12962; 50 yrs.; bur 28 Jan 1903; p 2 r 1 lot 10 grave 3; Henry Dickman, Sr.; Heart failure and congestion of lungs; Dr. S. T. Rogers; Merker & Gwin

DIECKMAN, Geo. W.; 13582; 45 yrs.; bur 19 Jun 1905; p 12 r 10 lot 9 grave 1; Ella I. Dieckman; killed by interurban cars in county above Silver St. Electric; Dr. W. L. Starr, coroner; John S. Hill

DIECKMAN, Henry W.; 13608; 80 yrs.; bur 24 Jul 1905; p 2 r 1 lot 10 grave 1; Henry Dickman, Sr.; Paralysis; Dr. F. H. Wilcox; John S. Hill

DIEDRICH, Fred; 14432; 6 das.; bur 22 Jan 1909; p 12 r 13 lot 10 grave 6; Claude A. Sittason; Premature birth; Dr. W. P. Teboult; Lottich Bros.

DIERKING, Catherine; 12503; 77 yrs.; res. Floyd Co., Ind.; bur 17 Apr 1901 City Vault; moved 7 May 1901 to p 10 r 3 lot 2 grave 2; Christian C. Dierking; Chronic bronchitis; Dr. E. P. Easley; Frank A. Kraft

DIERKING, Henrietta; 12882; 57 yrs.; bur 8 Sept 1902 City vault; moved 22 Sep 1902 to p 12 r 5 lot 7 grave 1; Minnie Dierking; Cancer of liver; Dr. E. A. Severinghus; Frank A. Kraft

DIERKING, Wm. D.; 13086; 59 yrs.; bur 31 Jul 1903 in Clark Co.; Cerebral Apoplexy; Dr. A. P. Hauss; Frank A. Kraft (NADL 29 Jul 1903 p 4 c 2 Died 27 Jul 1903 at his home on Paoli Pike. Leaves wife and several children; 59 yrs. of age, his funeral was on 30 Jul 1903 and he was buried in Stewart's Graveyard, McCullough Chapel. He had a bad heart.)

DIETRICH, Henry; 13973; 68 yrs; bur 27 Feb 1907; p 12 r 12 lot 15 grave 1; Katherine Dietrich; Probably heart disease; Dr. W. L. Starr, coroner; Frank A. Kraft

DIETZ, Louisa Kraft; 14505; 51 yrs.; bur 29 Apr 1909; p 8 r 4 lot 10 grave 1; Conrad Kraft; Basedows disease; Dr. C. P. Cook; Frank A. Kraft

DILLARD, Elizabeth; 13910; 77 yrs.; bur 28 Nov 1906 city vault; moved 25 Jan 1907 to p 10 r 11 lot 15; W. H. Dillard; Senility; Dr. F. W. Hazelwood; Lottich Bros.

DILLOW, Nellie V.; 13915; 8 yrs.; bur 16 Dec 1906; p 5 r 18 grave 39; Diptheria; Dr. J. E. Bird; Lottich Bros (PP 18 Dec 1906 p 5 c 1 Nellie, 12 year old daughter of Mr. & Mrs. William Dillow died at home, 1929 Center St.)

DINGELDINE, Anna; 13978; 74 yrs.; bur 11 Mar 1907; p 4 r 25 lot 7 grave 3; Adam Dingeldine; Brights disease; Dr. R. W. Harris; Frank A. Kraft (NAET 11 Mar 1907 p 4 c 4 NAWL 13 Mar p 5 c 6 Widow of Adam Dingledine died at the home of daughter, Mrs. Thomas Cannon. Another daughter, Mrs. E'zey Hatfield of Louisville and sons, John Dinglendine of Saginauw, Mich. and Adam Dingledine of Ford City, Penn. She was a member of the German Evangelic Church)

DOANE, John W.; 14019; 17 mos.; bur 27 Apr 1907; p 5 r 17 lot 43; Bronchial pneumonia; Dr. Wm. Moore; Lottich Bros. (PP 30 Apr 1907 p 5 c 1 John W. Doane, 17 month son of Mr. & Mrs. John W. Doane died at his home at 44 lower 8th St.)

DODD, Harriet A.; 13832; 56 yrs.; res. Clark Co.; bur 25 Jul 1906; p 8 r 2 lot 16 grave 2; James McCurdy; Hemiplegia; Dr. W. L. Starr; Jno. S. Hill

DODDS, N. Allan; 12460; 38 yrs.; res. Enterprise, Ind.; bur 18 Feb 1901; p 5 r 13 lot 12; Mrs. Allen Dodds; Consumption; Dr. J. H. Johnson

DORN, Eva; 13507; 44 yrs.; bur 27 Feb 1905; p 5 r 21 grave 35; Heart failure due to nervous prostration; Dr. A. P. Haus; Frank A. Kraft (NAET 27 Feb 1905 p 4 c 3 wife of Rudolph Dorn age 35 yrs. Died 25 Feb 1905 at her residence on Charlestown Rd. Leaves one child.)

DORN, John G.; 13196; 79 yrs.; bur 23 Dec 1903; p 8 r 9 lot 20 grave 1; Archie Stamper; Rheumatism; Dr. E. A. Severinghaus; Jno S. Hill

DORSEY, Lydia C.; 13865; 32 yrs.; bur 29 Sep 1906; p 12 r 10 lot 15 grave 2; Wesley H. Dorsey; Typhoid fever; Dr. J. F. Weathers; Newland Gwin

DORSEY, Meta; 14671; 49 yrs.; bur 8 Dec 1909; p 7 r 7 lot 5 grave 2; Charles B. Dorsy; Diabetis millitus; Dr. E. P. Easley; Newland Gwin

DOUGHTEN, Geo. M.; 14466; 74 yrs.; bur 4 Mar 1909; p 8 r 11 lot 22; Deborah Doughton; Senelity; Doctor unknown; Shrader Bros.

DOWERMAN, Mary E.; 13605; 77 yrs.; bur 17 Jul 1905; p 4 r 17 lot 35 grave 2; Mathias Dowerman; Uremic poisoning; Dr. H.C. Sharp, Jeffersonville, Ind.; John S. Hill

DOWERMAN, Rebecca; 12667; 74 yrs.; bur 3 Dec 1901; p 2 r 8 lot 8; Charles Rakestraw and Henry Hardy transf. To Susan Flora; Carditis; Dr. J. H. Ashabraner; Merker & Gwin

DOWLING, Cornelia; 12242; 37 yrs.; b. Indiana; bur 13 Apr 1900 city vault; moved 28 Aug 1900 to p 2 r 7 lot A; Alexander Dowling; Consumption; Dr. R. W. Harris; Merker & Gwin

DOWLING, Cornelia F.; 12597; 63 yrs.; bur 2 Sep 1901 city vault; moved to p 2 r 7 lot A; Alexander Dowling; Dilitation of right side of heart; Dr. A. E. Steuth; Merker & Gwin

DOWNS, Anna A.; 12437; 26 yrs.; bur 29 Jan 1901; p 4 r 26 lot 22; Pul. TB; Dr. E. A. Severinghaus; Shrader Bros. (NADL 28 Jan 1901 p 4 c 3 Died 29 Jan 1901 at 825 Pearl St.)

DOWNS, Chas. A. ; 14032; 20 yrs.; bur 18 May 1907; p 5 r 23 grave 18; Tubercular meningitis; Dr.R.W. Harris; Lottich Bros. (NAET 17 May 1907 p 4 c 2 Died 17 May 1907 at his home, 1131 Chartres St.)

DOWNS, John W.; 12201; 18 yrs.; b. Harrison Co., Ind.; bur 9 Feb 1900; p 4 r 27 lot 21; Consumption; Dr. E. A. Severinghaus; Shrader Bros. (NADL 7 Feb 1900 p 4 c 1 A tobacco stemmer died today Feb 7th at his home, 408 E. Spring St.)

DOYL, Martin; 12556; 50 yrs.; bur 15 Jul 1901; p 5 r 19 grave 10; Cerebral hemorrhage; Dr. B. F. Zimmerman; F.A. Kraft (NADL p 4 c 2 Died at Louisville City Hospital, 60 years of age, resided on E. 4th St.)

DOYLE, Louisa; 12615; 53 yrs.; bur 1 Oct 1901; p 5 r 19 grave 12; Consumption; Dr. A. P. Hauss; Frank A. Kraft (NADL 1 oct 1901 p 4 c 2 Funeral at St. Marys Catholic Church, New Albany)

DOYLE, Mary J.; 12948; 20 yrs.; bur 14 Dec 1902 city vault; moved 25 Feb 1903 to Irish Catholic Cemetery; Puerperal fever; Dr. Thomas Neat; Shrader Bros. (NADL 12 Dec 1902 p 4 c 3 Wife of Moses Doyle and daughter of Mr. and Mrs. William A. Greene)

DRAYER, Lee Roy; 13846; 27 yrs.; bur 31 Aug 1906; p 12 r 11 lot 9 grave 1; Phoebe E. Drayer; Fracture of Skull from fall; Dr. D. F. Davis; Frank A. Kraft

DRAYER, Roy; 12818; bur 13 Jun 1902; p 9 r 11 lot 7; Edward Crumbo; Stillborn; Dr. C. W. McIntyre; Frank A. Kraft

DRAYER, W. Claudis; 14680; 13 yrs.; res. Fredericksburg, Ind.; bur 22 Dec 1909; p 12 r 11 lot 11 grave 1; Charles F. Drayer; Brought from Fredericksburg graveyard; Typhoid fever; Doctor unknown;

DRUMB, Walter P.; 14602; 2 mos.; bur 8 Sep 1909; p 1 r 20 lot 10; moved 16 Oct 1911 to p 5 r 18 lot 17 grave 2; Mable A. Drumb; Abscess of brain; Dr. Wm. Moore; Frank A. Kraft

DRURY, Jerome H. /James; 12414; 31 yrs.; bur 3 Jan 1901; p 9 r 12 lot N ½ 2 grave 4;Joshia Heuline trans. N 9 ft. To Lida Drury 13 Jan 1901; Consumption; Dr. R.W. Harris; Merker & Gwin

DRURY, Richard Z.; 12942; 72 yrs.; bur 6 Dec 1902; p 5 r 19 grave 74; Heart disease & gastrolgia; Dr. C. W. McIntyre; Jno. S. Hill; (NADL 6 Dec 1902 Died 3 December 1902 in New Albany, Ind. and born in Lebanon, Kentucky)

DUDLEY, Samuel R.; 12823; 8 mos.; bur 23 Jun 1902; p 4 r 20 lot 14; Wm. Dudley; Acute meningitis; Dr. W. L. Starr; Merker & Gwin

DUFFER, Wm. W.; 13155; 40 yrs.; bur 12 Nov 1903; p 12 r 8 lot 19 grave 1; Ella Duffer; Ph - pulmonalisis; Dr. W. L. Starr; Merker & Gwin

DUGARD, Thomas H.; 14343; 30/?/23yrs.; bur 1 Sep 1908; p 4 r 28 grave 13; ac. Indigestion; Dr. C. P. Cook; Frank A. Kraft; (PP 1 Sep 1908 p 4 c 2 He died 31 Aug at home of Mr. & Mrs. Samuel Fereday, 1015 Upper 6th St. He was engaged to Miss Viola Fereday. He was employed by Att. John W. Gaithers and lived at home on Cherry St. He came here from Glasgow, Ky. Where his mother lives. He died from Painters Collic - white lead poisoning)

DUGGINS, Emily; 14687; 84 yrs.; bur 31 Dec 1909; p 12 r 21 grave 70; Fracture of left hip; Dr. Chester C. Funk; Frank A. Kraft (PP 4 Jan 1910 p 5 c 1 Mrs. Emily Duggins died at home, 1319 South St. She leaves no children but is survived by several granchildren. She was the widow of Peter Duggins. She is survived by a brother, Capt. J. H. Wilson, lives at Danville, Ky.)

DUGGINS, Hester; 13036; 42 yrs.; bur 18 May 1903; p 5 r 19 grave 55; Consumption; Dr. J. F. Weathers; Merker & Gwin **d, 16 May 1903

DUGGINS, John; 12955; 14 yrs.; bur 1 Jan 1903; p 8 r 13 lot 12; Emmet Duggins; Tetanus; Dr. Weathers; Shrader Bros.

DUGGINS, Wm.; 14664; 43 yrs.; res. Louisville, Ky.; bur 25 Nov 1909; p 5 r 19 grave 55; Fracture of skull; Dr. C. I. Groves, Coroner; J. B. Ratterman (PP 30 Nov 1909 p 5 c 1 He was formerly of New Albany He lived in Louisville at 2104 Pirtle St. He worked on the structural iron work of Walnut St. theater and fell 75 ft. to his death. He leaves a wife and several children.)

DUNBAR, Margaret; 13497; 75 yrs.; bur 20 Feb 1905; p 3 r 7 lot 25; moved 10 Jul 1930 to p 13 r 25 lot 15; Emma Robb; Uremic poison; Dr. Geo. H. Cannon; Newland Gwin

DUNCAN, Mary; 12569; 66 yrs.; bur 27 Jul 1901; p 5 r 9 lot 9; Eli Elliott to Mrs. Fannie Elliott in 1897; Asthma; Dr. W. L. Starr

DUNN, James H.; 14374; 59 yrs.; res. Louisville, Ky.; bur 31 Oct 1908; p 3 r 4 lot 11; Ferrill Dunn; Brights Disease; no doctor named; C. Millers Sons

DUNN, James J.; 14396; 42 yrs.; bur 1 Dec 1908; p 8 r 16 lot 11; Bridget Keane; Chr. Intestinal nephritis; Dr. C. E. Briscoe; Shradr Bros.

DUNN, Wm.; 13290; 45 yrs.; bur 15 Apr 1904; p 4 r 22 lot 5; Consumption; Dr. R. W. Harris; Frank A. Kraft (NAWT 15 Apr 1904 p 4 c 3 Died at home, 1809 E. Spring, April 13, 1904. He was from Owensboro, Ky. and was proprieter of Daisy Exchange Saloon on Vincennes St. He had lost an arm while working as a conductor for the B and O Railroad. A wife and 2 children survive.

DURBIN, Eliza; 13788 ½ ; no age; bur –May 1906; p 5 r 22 grave 25 with Elliott infant

DURBIN, Eliza E.; 12283; 47 yrs.; b. Kentucky; res. Silver Grove; bur 18 Jun 1900 p 8 r 15 lot 6 moved 31 May 1906 to p 5 r 22 lot 25; N ½ Sparrow S ½ McClain; Cerebral Hemorrhage; Dr. A. P. Hauss; John S.Hill ** died 16 Jun 1900

DURBIN, Mary; 12607; 42 yrs.; bur 15 Sep 1901; p 8 r 11 lot 11; John T. Tether; Heart Disease; Dr. W. L. Starr; Jno. S. Hill

DURBIN, Wm. S. ; 12598; 48 yrs.; bur 3 Sep 1901; p 8 r 11 lot 11; John T. Tether; Sucide, morphine; Dr. W. L. Starr, Coroner; Frank A. Kraft

DURKEE, Alonzo Z.; 12311; 80 yrs.; b. Indiana; bur 27 Jul 1900; p 10 r 8 grave 71; Chronic Gastritis; Dr. O. P. Graham; Merker & Gwin

DURMENT, John F.; 14302; 73 yrs.; bur 12 Jun 1908; vault; moved 26 Jun 1908 to p 12 r 21 lot 9; Apoplexy; Dr. F. M. Coots, coroner; Shrader Bros.; (NADL 12 Jun 1908 p 4 c 3 Daughter Mrs. Geo. Dudley)

DURNELL, Ann M.; 13933; 91 yrs.; res. Alton, Ill.; bur 1 Jan 1907; p 1 r 1 lot 26 grave 1; Jesse Darnell; Cerebral hemorrhage; Dr. L.F. Schussler, Alton, Ill.; Newland Gwin; **also listed under #12149 p 1 r 1 lot 25

DURNELL, Hettie A.; 13024; 59 yrs.; bur 3 May 1903; p 5 r 20 grave 11; Septicmia; Dr. O. P. Graham, Jeffersonville, Ind.; Jno. S. Hill (NADL 2 May 1903; --wife of Nathaniel--daughters: Mrs. E.A. Pierle, Mrs. John Coleman; Mrs. Wm. Waltz; Miss Nellie Durnell and sons: Wm. Durnell and Oscar Durnell)

DURNELL, Wm. T. (Infant); 14065; bur 14 Jul 1907; p 1 r 1 lot 25 grave 2; Jesse Durnell; Stillborn; Dr. H.B. Shacklett; Jno. S. Hill

DUVALL, Alvin St.; 13754; 60 yrs.; bur 27 Mar 1906; p 1 r 20 lot 3; Frank Roster; Heart Disease; Dr. D.T. Davis; Lottich Bros.

DUVALL, Benj, Infant; 12428; 1 da.; bur 20 Jan 1901; p 4 r 26 lot 8; Jane Sullivan; Premature birth; Dr. Geo. H. Cannon; Merker & Gwin

DUVALL, Samantha J.; 14142; 60 yrs.; bur 12 Nov 1907; p 10 r 7 lot 106; Pulmonary TB; Dr. F. W. Hazelwood; Lottich Bros.; (PP 12 Nov 1907 p 5 c 4 -- Mrs. Samantha J. Duval, widow of Charles Duvall died Nov 10 at home, 16 Lower 8th St. She leaves no children; Funeral was held at home of her nephew, George L. Young, 808 Lower 6th St.)

DYE, Keneth; 13508; 66 yrs.; res. Louisville, Ky.; bur 28 Feb 1905; p 2 r 2 lot 6; Rezin Jones; Asthma; Dr. J. J. Simon; L. D. Pearson & Son

EADS, Jackson; 12337;65 yrs.; bur 6 Sep 1900; p 8 r 5 lot 18; Jackson Eads; paralysis; Dr. Murry; John S. Hill

EASLEY, August; 13783; 55yrs.; bur 9 May 1906; p 5 r 22 grave 24 w/Maude Lee Wimp; Pneumonia; Dr. D. Hart; Lottich Bros.; (NADL 8 May 1906 p 4 c 3 Daughter: Mrs. Marion Wimp)

EBLING, Annie C.; 12983; 4 yrs.; bur 1 Mar 1903; p 1 r 15 lot 15; Jno. Ebling; Diptheria; Dr. R. Huggins; Shrader Bros.

EBLING, Chas. A.; 13601; 4 yrs.; bur 9 Jul 1905; p 1 r 15 lot 5 grave 5; Jno. Ebling; Scarlet fever; Dr. C. P. Cook; Frank A. Kraft

ECKHART, Catherine; 12982; 76 yrs.; bur 26 Feb 1903; p 4 r 24 lot 6 grave 4; W.E. Mortz; paralysis; Dr. A. P. Hauss; Frank Kraft

EDLER, C. W., inf/o ; 14271; bur 13 Apr 1908; p 10 r 10 lot 6; Frederick Edler; stillborn; Dr. G. O. Erni; Newland Gwin

EDMONDS, Carrie; 13041; 8 yrs.; bur 25 May 1902; p 5 r 11 lot 24; George D. Edmonds; Consumption; Dr. R. Huggins; Grove & Hartley

EDMONSON, Joanna; 14567; 69 yrs.; bur 15 Jul 1909; p 1 r 19 lot 4 grave 6; Thomas Edmonson; Fatty degeneration of heart; Doctor unknown; Shrader Bros.

EDWARDS, Frank; 12930; 50 hrs.; bur 12 Nov 1902; p 5s r 17 grave 15; premature birth; Dr. Jno. H. Baldwin; Shrader Bros.; (NADL Nov 1902 p 4 c 2 Infant of Mr. & Mrs. Charles Edwards died 11 Nov 1902)

EDWARDS, Marshal; 14559; 47 yrs.; res. Michigan City; bur 9 Jul 1909; p 12 r 21 lot 45; Pulm. TB; Dr. James W. Milligan, Michigan City, Ind.; Lottich Bros. (PP 13 Jul 1909 p 5 c 1 -- formerly of this city, died at state Prison at Michigan City. Body was taken to home of his former wife at 31 Upper 3rd St.)

EICHART, Maudie; 13543; 23 yrs.; bur 20 Apr 1905; p 4 r 24 lot 15; Andros Huncilman; Pulmonary TB; Dr. J. H. Ashbranner; Grove, Hartley & Lottich

EICHOLZ, John; 14268; 80 yrs.; bur 8 Apr 1908; p 12 r 14 lot 16 grave 1; Elizabeth Eicholz; Cerebral paralysis; Dr. E. A. Severinghaus; Newland Gwin

EICHOLZ, Mabelle Fugit; 13010; 27 yrs.; bur 15 Apr 1903; p 1 r 1 lot 1 grave 1; Chas. B. Miner; Mastoid abscess; Dr. J. F. Weathers; Jno S. Hill

EISELE, Esther; 12564; 3 das.; bur 19 Jul 1901; p 3 r 14 lot 2 ; John Beckman; Pneumonia; Dr. J. H. Wolfe; J. S. Hill

EISELE, John; 14190; 33 yrs.; bur 16 Jan 1908; p 5 r 8 lot 10 grave 1; Margaret Scheideman; Hypertrophy of heart; Doctor unknown; Frank A. Kraft

EISELE, Louis; 12417; 56; bur 8 Jan 1901; p 5 r 17 lot 10 grave 1; Mena Eisele; Drowning suicide; Dr. W. L. Starr, Coroner; Merker & Gwin

EISMAN, Annie M.; 13183; 43 yrs.; bur 10 Dec 1903; p 4 r 9 lot 14 grave 4; John F. Eisman; Aocetis caused by obstruction of circulation; Dr. G. O. Erni; Merker & Gwin

EISMAN, Perry M.; 14393; 6 yrs.; bur 27 Nov 1908; p 12 r 21 lot 24; Diptheria; Dr. H. B. Shocklett; Lottich Bros.; (NADL 27 Nov 1908 p 4 c 2 ---son of Mr. And Mrs. Charles Eisman)

EISMAN, Ruth E.; 14147; 8 yrs.; bur 22 Nov 1907 Vault; moved 21 Dec 1907 to p 4 r 9 lot 13 grave 6; Pneumonia; Dr. H. B. Shocklett; Lottich Bros

ELKINS, Elmer; 13265; 31 yrs.; bur 21 Mar 1904; p 4 r 21 lot 33 grave 4; Frederick Kaumaster; TB; Dr. J. E. Bird; Grove & Hartley

ELKINS, John A.; 12887; 60 yrs.; bur 15 Sep 1902; p 4 r 27 lot 12; Brights disease; Dr. R. Huggins; Shrader Bros.; (NADL 13 Sep 1902 p 4 c 2 – died 12 Sep 1902 at his home, 415 E. Main St.--Children survive: Alonzo, Elmer and Miss Kate Elkins, Mrs. Gannie Jones and Mrs. Fredrick Jackson)

ELLIOTT, Jno. P.; 14640; bur 24 Oct 1909; p 5 r 22 grave 25; Stillborn; Dr. W. L. Starr; Frank A. Kraft

ELLIS, Chas. M.; 13188; 74 yrs.; res. Chicago, Ill.; bur 14 Dec 1903; p 5 r 10 lot 15; moved 10 Apr 1912 to p 5 r 7 lot 4 grave 6; Margaret J. Stacy; Cystelis; Dr. M. O. Heekauf; Merker & Gwin

ELLIS, George; 14069; 21 yrs.; bur 16 Jul 1907; p 5 r 22 grave 39; Uremic Convulsions; Dr. W. L. Starr; Frank A. Kraft; (NAET – died "at the home of his parents on the Budd Rd., two miles west of the city" ----- Main St. M.E. Church)

ELLIS, L.E.; 14317; appeared to be 50 yrs.; res. St. Louis, Mo.; bur 5 Jul 1908; p 12 r 21 lot 6; Suicide by pistol shot; Dr. W. L. Starr, Coroner; Newland Gwin; (PP 7 Jul 1908 p 4 c 2 --L.A. Ellis of 715 N. 10th St., St. Louis, Mo., was found dead on River Rd., five miles west of New Albany. He appeared to be 50 yrs.; old. -----large article in deaths----)

ELLIS, Martha; 14194; 80 yrs.; bur 18 Jan 1908; p 11 r 5 lot 8; Mrs. Martha Ellis; Nervous prostration--general debility; Dr. A. P. Hauss; Newland Gwin

ELLIS, Sarah; 14503; 77 yrs.; res. Chicago, Ill.; bur 27 Apr 1909; p 5 r 10 lot 15; moved 10 Apr 1912 to p 5 r 7 lot 4 grave 5; Margaret J. Stacy; Pneumonia; Doctor unknown; Newland Gwin

ELLIS, Wm. T.; 13472; 39 yrs.; bur 18 Jan 1905; p 12 r 8 lot 8 grave 1; Nannie I. Ellis; Diabetis; Dr. W. L. Starr; John S. Hill

ELSOM, Estyl M.; 14662; 24 yrs.; bur 25 Nov 1909 Vault; moved 27 Jan 1910 to p 12 r 22 lot 2; Pulm. TB; Dr. F. M. Coots, Coroner; Frank A. Kraft (NAWL 1 Dec 1909 p 1 c 4 (large article) Daughter of Prof. J. F. Elsom lives 106 Ekin Ave, died in Charlestown, Ind. where she had gone to attend the wedding of Miss Elizabeth Work and Plev Spencer. Death occured at the home of W. T. Adams, an uncle of the prospective bride. Beside her parents, she is survived by two sisters, Mrs. Frank Scharf, of New Albany and Mrs. Ernest Coffman of Louisville, Ky. Two brother, Charles & John Elsom of New Albany also survive)

ELZY, Wm. H.; 12966; 52 yrs.; res. Louisville, Ky.; bur 1 Feb 1903; p 5 r 19 grave 77; Asthma; no doctor named; C. Miller & Son

EMBREY, Martha J.; 13827; 1 yrs.; bur 19 Jul 1906; p 5 r 18 grave 33; Cholera infantum; Dr. L. D. Levi; F. A. Kraft; (PP 24 Jul 1906 Martha J., daughter of Mr. & Mrs. Arthur Embrey died at home 1806 Upper Main St.)

EMBS, Adeline; 12620; 90 yrs.; bur 3 Oct 1901; p 10 r 9 lot 1 grave 6; Joseph Embs; Old age; Dr. O. E. Beack; John Shrader

EMERY, Elijah; 14600; 86 yrs.; bur 7 Sep 1909; p 11 r 8 lot 8 grave 4; R.W. Morris; Old age & general debility; Dr. J. F. Weathers; Newland Gwin (NAWL 9 Sep 1909 p 5 c 5 Leaves daughters, Mrs. R. W. Morris, Mrs. A. E. McCurdy and a son, Victor Emery)

EMERY, Jacob S.; 14326; 58 yrs.; bur 29 Jul 1908; p 11 r 1 lot 9; Jacob S. Emery; Valvular disease of heart; Dr. E P. Easley; Frank A. Kraft

EMERY, Pink Pearl; 14020; 17 yrs.; res. Jeffersonville, Ind.; bur 27 Apr 1907 vault; moved 28 Oct 1907 to p 11 r 1 lot 9 grave 1; Jacob S. Emery; Typhoid fever; Dr. Claud C. Crum; Jno. S. Hill

EMERY, Sarah A.; 13611; 77 yrs.; bur 28 Jul 1905; p 5 r 4 lot 5; Robert Emery; Senility and inflammation of lungs; Dr. J. H. Ashbranner; Grove, Hartley and Lottich

ENGLEMAN, Jesse; 13591; 22 yrs.; bur 23 Jun 1905; p 5 r 19 grave 25; Railroad injury, amputation, right leg followed by secondary hemorrhage immediate cause; Dr. D. F. Davis; Frank A. Kraft (NAET 21 Jun 1905 p 4 c 4 Son of Mr. & Mrs. Wm. Engleman died 20 June 1905 - res. 205 W. Market St)

ENGLISH, Mary D.; 13536; 79 yrs.; bur 12 Apr 1905; p 2 r 7 lot 4; James H. English; Fatty degeneration of heart; Dr. R. L. Harris; Newland Gwin

ERB, Casper, inft/o ; 13669; bur 26 Oct 1905; p 8 r 15 lot 16; Mrs. Joseph Erb; Stillborn; Dr. J. F. Weathers; Shrader Bros.

ERDMAN, Casey; 12224; 6 das.; bur 9 Mar 1900; p 3 r 12 lot 9 grave 4; Wm. Erdman; Premature birth; Dr. Chas. P. Cook; Shrader Bros.

ERDMAN, Ester; 13128; 2 yrs.; bur 5 Oct 1903; p 3 r 12 lot 9 grave 1; Henry C. Erdman; Burn; Dr. Chas. C. Cook; Shrader Bros.

ERDMAN, Henry; 12479; bur 14 Mar 1901; p 5 r 16 grave 61; stillborn; Dr. S.T. Rogers; Shrader Bros. (BIRTHS b. 13 Mar 1901 father, Henry W. Mother Daisy NADL 14 Mar 1901 p 4 c 2 infant of Mr/Mrs Henry Erdman)

ERDMAN, Henry; 13747; 51 yrs.; bur 22 Mar 1906 Vault; removed to Layden Graveyard 10 Apr 1906; Pistol shot in head -- suicide; Dr. W. L. Starr, Coroner; Frank A. Kraft NADL 22 Mar 1906 p 4 c 3 Funeral for Henry Erdman took place from family home 1421 State St. New Albany Lodge #1 Knights of Fidelity had the services. NADL Mar 20, Large article p 4 c 4 Wife survives)

ERDMAN, Minnie; 14591; 35 yrs.; bur 22 Aug 1909; p 3 r 12 lot 9 grave 3; Henry C. Erdman; Heart failure; Dr. J. E. Bird; Shrader Bros.

ERDMAN, Stella M.; 13900; 26 yrs.; bur 16 Nov 1906; p 5 r 5 lot 24 grave 3; Ollie Owens; Acute nephritis; Dr. Anna McKamy; Jno. S. Hill

ERNI, Drue E.; 12412; 6 mos.; bur 2 Jan 1901 - city vault; moved 28 Feb 1901 to p 3 r 6 lot 27 grave 2; Herman Pralle; Intussusception; Dr. L. Leight Monroe; F. A. Kraft

ERNI, Flora; 12181; 20 yrs.; bur 3 Jan 1900; moved 12 Jul 1900 to Jeffersonville, Ind. City vault; phthisis pulmonalis; Dr. Wm. Hughes; Frank A. Kraft (NADL 1 Jan 1900 p 4 c 2 On Dec. 27 1899 Flora Erni age 22 yrs.; died in Phoenix Ariz. (CH19 pg 39) —The remains of Florence Erni will arrive tomorrow from Phoenix, Ariz. They will be taken to the home of her father Ulrich Erni, 510 E. Spring St. If they arrive in time, the funeral will be at 3 o clock tomorrow afternoon)

ESPIN, Irma May; 12210; 21 mos.; bur 17 Feb 1900; p 8 r 10 lot 7; Typhoid fever; D.M. Harris; Typhoid fever; Dr. E. A. Severinghaus; Frank A. Kraft

ETHERIDGE, Joseph Chas.; 13263; 66 yrs.; bur 17 Mar 1904; p 8 r 2 lot 8; J. C. Ethridge; Pleurisy and heart incompetency; Dr. S. C. Alexander; Grove & Hartley

EVANS, Frederick K., inf/o; 12543; 2 das.; p 5 r 16 grave 67; Inanition; Mrs. Eugenia Ault; John S. Hill **died 25 Jun 1901

EVERBACH, Rosa L.; 14373; 56 yrs.; bur 29 Oct 1908; p 5 r 8 lot 15 grave 5; John A. Everbach; Carcinoma of uterus; Dr. G. O. Erni; Frank A. Kraft

EWING, Wm. G.; 13299; 85 yrs.; bur 25 Apr 1904; p12 r 7 lot 14 grave 1; Joseph G. Ewing; Senile gangrene; Dr. J. M. Shields, Seymour, Ind.; John Shrader

EWING, Wm. R.; 13728; 43 yrs.; res. Seymour; bur 22 Feb 1906; p 12 r 8 lot 4 grave 1; Mary C. Ewing; Pneumonia; Dr. L. B. Hill, Seymour, Ind.; Frank A. Kraft

FACH, Cora; 12949; 27 yrs.; res. Louisville, Ky.; bur 17 Dec 1902 - vault; moved 30 Dec 1902 to p 5 r 19 grave 16; Peritonitis; Dr. W. B. Daughtry; Tracy & Stroub

FARABEE, Charlotte; 12656; 30 yrs.; bur 15 Nov 1901; p 2 r 4 lot 30; Henry S. Farabee; Pull. Consumption; Dr. S. T. Rogers; Shrader Bros.

FARABEE, Edward H.; 13056; 19 yrs.; bur 11 Jun 1903; p 2 r 4 lot 30; Henry S. Farabee; Disease of liver and Stomach; Dr. S. T. Rogers; Shrader Bros.

FARABEE, Hattie E.; 13002; 48 yrs.; bur 8 Apr 1903 - vault; moved 30 Apr 1903 to p 5 r 20 grave 7; LaGrippe; Dr. R. W. Harris; Merker & Gwin; (NADL 8 Apr 1903 p 4 c 1 Died 6 Apr 1903 - Memorial M.E. Church - no other information)

FARABEE, Henn S.; 12596; 8 mos.; bur 29 Aug 1901; p 2 r 4 lot 30; Henry S. Farabee; Congestion of brain; Dr. S. T. Rogers; Shrader Bros.

FARABEE, Idell F.; 12498; 4 yrs.; bur 4 Apr 1901 City vault; moved 3 May 1901 to p 2 r 4 lot 30;Henry S. Farabee; Consumption; Dr. Geo H. Cannon; Shrader Bros

FARABEE, Margaret A.; 14683; 67 yrs.; bur 24 Dec 1909 vault; moved 24 Jan 1910 to p 5 r 1 lot 5 grave 2; Edward F. Pennington; Cardiac asthma; Dr. Wm. Moore; Shrader Bros.

FARABEE, Mildred; 13446; 2 ½ mos.; bur 14 Dec 1904; p 11 r 7 lot 8; Charles H. Treser; Capillary Bronchitis; Dr. Anna McKamy; John S. Hill

FARRELL, Edwin P.; 13119; 9 mos.; bur 20 Sep 1903; p 5 r 19 grave 72; Inanition; Dr. S. T. Rogers; Frank A. Kraft **d. 19 Sep 1903

FARRELL, H. H.; 13429; 33 yrs.; bur 22 Nov 1904; p 5 r 2 lot 22; John L. Farrell; Cerebral sypilis; Dr. S. H. Garland, Louisville, Ky.; John S. Hill

FARRELL, John S.; 12464; 53 yrs.; res. St. Louis, Mo.; bur 25 Feb 1901; p 5 r 2 lot 23; Typhoid pneumonia; Dr. M. S. Carr

FARRELL, Maggie; 12941; 21 yrs.; bur 2 Dec 1902; p 5 r 19 grave 72; Peritonitis; Dr. E. A. Severinghaus; Frank A. Kraft (NADL 2 Dec 1902 p 4 c 2 Mrs. Thomas Farrell died 1 Dec 1902 in New Albany)

FAWCETT, Henry W.; 14496; 64 yrs.; bur 17 Apr 1909; p 1 r 8 lot 1 grave 1; J. Hamilton Fawcett; Drowning; Dr. W. R. Richards, coroner; Newland Gwin

FAWCETT, Jacob Hangary; 14654; 41 yrs.; bur 13 Nov 1909; p 12 r 2 lot 12 grave 1; Ethel M. Fawcett; Pistol shot wound; Dr. W. R. Richards, coroner; Newland Gwin

FAWCETT, Sarah C.; 13499; 77 yrs.; bur 20 Feb 1905; p 4 r 13 lot 27 grave 1; H.B. Fawcett; Chronic bronchitis; Dr. H. B. Shacklett; Newland Gwin

FEATHERINGILL, Jorden/Gordon; 12444; 47 yrs.; bur 2 Feb 1901; p 2 r 3 lot 14; Francis & Pheubaen Featheringill; Pul TB; Dr. W. C. Winstandley; Jno. S. Hill

FEATHERINGILL, Mary; 12883; 71 yrs.; bur 9 Sep 1902; p 5 r 19 grave 56; Menengitis with apoplexy; Dr. W. P. Tebault; Shrader Bros.; (NADL 8 Sep 1902 p 4 c 2 Widow of Hezekiah F. Featheringill and mother of Wm. Featheringill)

FEILBACK, Geo.; 13521; 74 yrs.; bur 24 Mar 1905; p 9 r 7 lot 8 grave 3; Geo. Feilbach; Hypertrophy with delatation of heart; Dr. F. W. Hazelwood; Frank A. Kraft

FEILDBACH, Amelia; 13737; 75 yrs.; bur 11 Mar 1906; p 9 r 7 lot 8; George Feilbach; Solorosis of liver; Dr. S. T. Rogers; Frank A. Kraft

FEIN, Ben, Infant; 12527; 1 hr.; bur 6 Jun 1901; p 4 r 20 lot 26 grave 6; John B. Graf; Premature birth; Dr. R. W. Harris; C. B. Fein

FEIOCK, Katie J.; 12200; 17 yrs.; bur 8 Feb 1900; city vault; moved 12 Apr 1900 to p 10 r 14 lot 9 grave 2; TB; Dr. R. Huggins; Frank A. Kraft

FELGER, Jane; 12323; 79 yrs.; b. Kentucky; bur 11 Aug 1900; p 4 r 9 lot 18 & 20; Acute pneumonia; Dr. W. A. Burney; Merker & Gwin (NADL 10 Aug 1900 p 4 c 1 Widow of John Felger ---the funeral took place from the residence of her son, William Felger)

FENIX, Anna Lee; 14518; 37 yrs.; bur 17 May 1909; p 10 r 10 lot 2; Belle Norton; Pul TB; Dr. Anna McKamy; Frank A. Kraft

FERGUSON, Othio May; 13770; 10 mos.; bur 20 Apr 1906; p 5 r 18 grave 24; Capillary bronchitis; Dr. W. A. Beard; Jno. S. Hill (BIRTHS female twin b. 21 May 1905 to Chas. Z and M. Jackson PP 24 Apr 1906 p 5 c 1 Daughter of Mr. & Mrs. Charles Ferguson of 327 Galt St. d. 19 Apr 1906)

FERRABEE, Delilah; 12342; 69 yrs.; res. Sellersburg, Ind.; bur 16 Sep 1900; p 3 r 3 lot 10 grave 3; Joseph H. Oatman; Chronic gastro entritis; Dr. Q. R. Hauss; A.C. Crin

FESS, Infant; 13773; bur 25 Apr 1906; p 5 r 18 grave 25; Premature birth (stillborn); Dr. A. P. Hauss; Jno. S. Hill (DEATHS unnamed male stillborn 24 Apr 1906)

FESS, Thos., inf/o; 14475; bur 14 Mar 1909; p 5 r 18 grave 25; Stillborn; Dr. A. P. Hauss; Lottich Bros. (BIRTHS unnamed male b. 13 Mar 1909 -- father, Thos. - mother Joda Hines)

FETZ, Josephine; 13634; 53 yrs.; bur 30 Aug 1905; p 4 r 10 lot 21; Charles Fetz to Frank M. Fetz in 1940; Typhoid fever; Dr. W. A. Beard; Frank A. Kraft

FETZ, Mary; 13142; 8 mos.; bur 17 Oct 1903; p 4 r 10 lot 21 grave 5; Charles Fetz; Inanition; Dr. Dumont Garey; Frank A. Kraft

FETZ, William; 12876; 17 das.; bur 21 Aug 1902; p 4 r 10 lot 21 grave 6; Charles Fetz; Dis. of bowels; Dr. R. Huggins; Frank A. Kraft

FIELDING, Winnie; 13293; 60 yrs.; bur 18 Apr 1904; p 5 r 6 lot 25 grave 2; James T. Fielding; Cancer of liver; Dr. R. W. Harris; John S. Hill

FINK, Flora Elby; 12580; 23 yrs.; bur 5 Aug 1901; p 5 r 19 grave 13; Pul TB; Dr. E. A. Severinghaus; Jno. Shrader (NADL 3 Aug 1901 p 4 c 2 Florence Elby Fink died 3 Aug 1901 in New Albany)

FINK, Lilly May; 13079; 23 yrs.; bur 20 Jul 1903; p 5s r 19 grave 15; TB; Dr. D.T. Davis; Jno Shrader (NADL 20 Jul 1903 Survivors, mother and two sisters, Mertie and Lydia. 1625 King St.)

FINNEY, Samuel T.; 13046; 75 yrs. 10 mos.; res. Wyandotte, Mich.; bur 2 Jun 1903; vault; Senility; Dr. J.T. Dunn, Louisville; Merker & Gwin (NADL 1 Jun 1903 p 4 c 3 Body brought to home of Edward Wayman. Survived by wife and daughter)

FISCHBACH, Elizabeth; 13813; 68 yrs.; bur 4 Jul 1906 vault; moved 16 Jul 1906 to p 5 r 2 lot 16 grave 2; Jacob Fishbach; Carcinoma; Dr. W. L. Starr; Shrader Bros.

FISCHBACH, John; 12213; 36 yrs.; b. Kentucky; bur 25 Feb 1900; p 10 r 16 lot 17 grave 1; Emma J. Fishback; Consumption; Dr. R. Huggins; Frank A. Kraft

FISHER, Geo. Raymond; 12486; 14 mos.; res. Louisville, Ky.; bur 17 Mar 1901 city vault; moved 28 Mar 1901 to p 12 r 4 lot 17 grave 3; Finis F. Fisher; Pneumonia; Dr. H. M. Placey; Frank A. Kraft

FISHER, Sarah; 12722; 26 yrs.; bur 1 Feb 1902; p 11 r 11 grave 71; Acute bronchitis; Dr. F. H. Wilcox; Shrader Bros. (NADL 31 Jan 1902 p 4 c 2 Wife of John Fisher- residence West 9th St.)

FISHER, Sarah Elizabeth; 13082; 74 yrs.; 6 mos.; bur 27 Jul 1903; p 8 r 4 lot 19 grave 2; Sarah E. Fisher; Malignant growth of liver; Dr. R. W. Harris; Merker & Gwin

FISHER, Viola; 12735; 3 yrs.; bur 19 Feb 1902; p 5 r 16 grave 84; Congestion of brain; Dr. J. H. Ashbranner;Shrader Bros.; (NADL 18 Feb 1902 p 4 c 1 Daughter of Mr. & Mrs. Clem Fisher died 17 Feb 1902)

FISKE, Katie D.; 14613; 56 yrs.; bur 18 Sep 1909; p 7 r 6 lot 7 grave 2; Peleg Fiske, Jr.; Typhoid fever; Dr. H. M. McFall; Newland Gwin

FITE, Juan F.; 14246; 72 yrs.; bur 7 Mar 1908; p 3 r 14 lot 4; Cancer of liver; Dr. J. B. Miller; Newland Gwin; (NADL 7 Mar 1908 p 4 c 2 Mrs. Samuel Fite and daughter of Mrs. Emma Winch)

FITE, Lavina; 14236; 77 yrs.; bur 21 Feb 1908; p 12 r 6 lot 24 grave 6; Andrew Fite; Influnza; Dr. R. W. Harris; Newland Gwin

FLEACE, Margaret; 14168; 9 mos.; bur 24 Dec 1907; p 3 r 4 lot 19; David Lasch; Pneumonia; Dr. R. W. Richards; Lottich Bros.

FLEISCHER, Edmund; 12946; 23 das.; bur 8 Dec 1902; p 10 r 14 lot 5 grave 6; George and Conrad Fleischer; Premature birth; Dr. R. W. Harris; Frank A. Kraft ** S/o Anne and Conrad Fleischer

FLEMING, Mary J.; 13247; 69 yrs.; bur 29 Feb 1904; p 5 r 20 grave 52; Valvular lesion of heart; Dr. R. W. Harris; Grove & Hartley; (NAET 29 Feb 1904 p 4 c 3 Widow of Matthew Fleming. Sons: Charles and John Fleming)

FLORA, Edna M.; 14281; 20 yrs.; bur 2 May 1908; p 5 r 24 grave 15; Ac. Phthisic pulmonalis; Dr. W. L. Starr; Lottich Bros. (NADL 2 May 1908 p 4 c 2 Parents Mr. & Mrs. George Flora)

FLORA, George W.; 14356; 45 yrs.; bur 2 Oct 1908; p 12 r 21 lot 20; Phthsis pulmonalas; Dr. W. L. Starr; Shrader Bros. (PP 6 Oct 1908 p 5 c 2 Died 1 Oct at home, 410 Lower 8th St. Leaves wife & 6 children)

FLORA, John Wm.; 14359; 56 yrs.; bur 6 Oct 1908; p 2 r 8 lot 21 grave 6; Susan Flora; Ac. Lobar pneumonia; Dr. R. W. Harris; Shrader Bros.

FOGG, Serepta; 13858; 82 yrs.; res. Jeffersonville; bur 23 Sep 1906; p 2 r 7 lot 6 grave 1; William Fogg; Nephritis; Dr. C. L. C. Hancock; Coots & Son, Jeffersonville, Ind.

FOGG, Wm. H.; 12194; 81 yrs.; b. England; res.; Jeffersonville; bur 2 Feb 1900 city vault; moved 18 Sep 1900 to p 2 r 7 lot 6; Pneumonia; Dr. C. F. Hancock; E. M. Coots and Son

FOGLE, Mary J.; 14125; 79 yrs.; bur 6 Oct 1907; p 12 r 12 lot 3 grave 2; Thomas E. Fogle; Organic heart disease; Dr. J. H. Ashabranner; Shrader Bros.

FORMAN, James H.; 14061; 73 yrs.; bur 2 Jul 1907; p 2 r 6 lot 15 grave 3; John R. Daniel; Cerebral hemorrhage; Dr. W. A. Beard; Jno. S. Hill

FORNER, Louisa McClure; 14495; 37 yrs.; bur 17 Apr 1909; p 8 r 14 lot 22; William Towne; Colitis; Dr. D. F. Davis; Frank A. Kraft

FORTH, Mary E.; 13674; 6 mos.; bur 3 Nov 1905; p 10 r 4 lot 87; Inanition; Dr. H. B. Shacklett; Frank A. Kraft (BIRTHS CH8 p 34 Forth, female to Edward Forth & M. Dierking 26 Apr 1905)

FOSTER, Geo. A.; 14197; 49 yrs.; bur 25 Jan 1908; p 12 r 12 lot 5 grave 1; Eliza O. Foster; Tumor of brain; Doctor unknown; Newland Gwin

FOSTER, Hoffman; 14413; 7 yrs.; bur 26 Dec 1908; p 12 r 12 lot 5 grave 3; Eliza O. Foster; Diptheria; Dr. E. P. Easley; Newland Gwin

FOSTER, Susan Caroline; 12579; 67 yrs.; bur 5 Aug 1901; p 3 r 5 lot 14 grave 2; M. C. Foster; Acute diarrhea; Dr. E. P. Easley; Merker & Gwin

FOWLER, Mary S.; 14515; 79 yrs.; bur 13 May 1909; p 5 r 1 lot 26 grave 3; Mrs. Margaret Brown; Diabetes; Dr. G. O. Erni; Newland Gwin

FRANCIS, Jenoah/Genoa; 13133; 41 yrs.; bur 9 Oct 1903; p 5 r 18 lot 10 grave 1; Alex & Rebecca Whiteman;Peritonitis; Dr. O. W. Vance; Grove & Hartley

FRANCK, J. Henry; 13892; 66 yrs.; bur 5 Nov 1906; p 5 r 7 lot 14; Philip Frank & J. Crook; Congestion of Lungs; Dr. L. D. Levi; Shrader Bros.

FRANCK, Minnie; 12502; 82 yrs.; bur 16 Apr 1901; p 4 r 28 lot 6 grave 5; Heart disease; Dr. W. L. Starr, coroner; Frank A. Kraft

FRAZEE, Moses R.; 13670; 67 yrs.; bur 27 Oct 1905; p 12 r 7 lot 12 grave 1; M. C. Frazee; Chronic tubal nephritis; Dr. L. D. Levi; Newland Gwin

FRAZIER, Robt. A.; 14429; 36 yrs.; bur 15 Jan 1909; p 1 r 17 lot 6 grave 6; Levi Chilson; Shock and injuries Railroad accident; Dr. P. L. Carriere, coroner, St. Louis, Mo.; Frank A. Kraft

FREDERICA, Wm.; 13755; 51 yrs.; bur 28 Mar 1906; p 3 r 13 lot 6 grave 2; John Gross; Abscess of brain; Dr. Wm. Moore; Frank A. Kraft

FREDERICK, Margarete; 12266; 45 yrs.; b. Pennsylvania; bur 21 May 1900; p 3 r 16 lot 6 grave 4; Wm. S. M. Frederick; Congestion of brain; Dr. L. D. Levi; Frank A. Kraft

FREDERICK, Russell Smith; 14052; 2 yrs.; bur 20 Jun 1907; p 12 r 12 lot 7 grave 3; Clarence J. Frederick; Pneumonia; Dr. W. A. Beard; Newland Gwin

FREEMAN, Anna E.; 12468; 77 yrs.; bur 2 Mar 1901; p 2 r 1 lot 23; Anna E. Hartlove; Exhaustion; Dr. Geo. H. Cannon; Shrader Bros.

FREEMAN, Richard; 14610; 57 yrs.; res. Jeffersonville; bur 15 Sep 1909; p 2 r 1 lot 23 grave 3; Anna Hartlove; Uramic poisoning; Dr. E. W. Bruner; Coots & Sons

FREY, Sophia; 13764; 75 yrs.; bur 7 Apr 1906; p 10 r 18 grave 29; Chronic disease of heart; Dr. W. L. Starr; Frank A. Kraft (PP 10 Apr 1906 p 5 c 1 Widow of Joseph Frey died at home on 5 Upper 5th St. She leaves no family. Her age was 68 years.)

FRICK, Henry; 13780; 29 yrs.; bur 3 May 1906; p 6 r 7 lot 5 grave 3; Anna Mathas; Pneumonia; Dr. N. B. Norveil, Peoria, Ill.; Frank A. Kraft

FRIEND, Sarah Louise; 13751; 67 yrs.; bur 26 Mar 1906; p 12 r 9 lot 3 grave 2; Isaac B. Friend; Dropsey from cardiac disease; Dr. E. A. Severinghaus; Jno. S. Hill

FROESCH, John; 13054; 83 yrs.; bur 9 Jun 1903; p 7 r 2 lot 2 grave 1; Elizabeth Borkenheim; Organic heart disease; Dr. John H. Lemon; Frank A. Kraft

FROST, Susan Whiston; 14634; 71 yrs.; bur 15 Oct 1909 - vault; moved 1 Nov 1909 to Boston, Mass.; Cerebral hemorrhage; Dr. W. L. Starr; Lottich Bros. (PP 12 Oct 1909 p 4 c 4 Mrs. Ora Frost age ca. 80 yrs., died this morning at home, 1124 Chartres St. Walter I. Frost survives her.)

FUGIT, Grover T.; 12981; 18 yrs.; res. Chicago, Ill.; bur 26 Feb 1903; p 8 r 2 lot 18; Thomas R. Fugit; Pulmonary phthisis; Dr. P. J. Macker; Merker & Gwin

FULLENLOVE, Mildred; 13019; 8 yrs.; bur 24 Apr 1903; moved 5 May 1903 to p 5 r 15 lot 10 grave 5; M. V. Fullenlove; Acute gastritis; Dr. W. L. Starr; Merker & Gwin

FULLENLOVE, M. V.; 13668; 65 yrs.; bur 25 Oct 1905; p 5 r 15 lot 10 grave 1; M. V. Fullenlove; Cartarhal jaundice; Dr. F. H. Wilcox; Newland Gwin

FULLER, Richard F.; 13105; 71 yrs.; bur 1 Sep 1903; p 10 r 10 lot 12; moved 13 May 1913 to p 8 r 8 lot 7; Sallie J. Stamper; Mitral disease of heart; Dr. Wm. P. Teboult; Grove & Hartley

FUNK, Joseph P.; 13367; 67 yrs.; bur 22 Aug 1904; p 12 r 7 lot 19 grave 6; Eliza D. Funk; Cancer of bowells; Dr. John H. Lemon; John S. Hill

GALE, Mary S.; 12833; 88 yrs.; bur 2 Jul 1902; p 4 r 11 lot 13 grave 1; Joseph W. Gale; Senile debility; Dr. Chas. Leeds; Merker & Gwin

GAMBILL, Henry S.; 13638; 39 yrs.; bur 10 Sep 1905; p 5 r 21 grave 57; Chronic nephritis; Dr. H. B. Kelley, Louisville, Ky.; Grove, Hartley & Lottich; (NAET 9 Sep 1905 p 1 c 6 Died 9 Sep 1905 at his home, at 20th and Jefferson Sts., Louisville, Ky. A wife and 2 children survive. He was a Modern Woodman)

GAMMON, Mary; 12477; 88 yrs.; bur 14 Mar 1901; p 5 r 4 lot 22; Culbertson's Old Ladies Home; Senility; Dr. E. L. Pierce, Louisville, Ky.

GANDY, Howard F.; 13386; 5 mos.; bur 25 Sep 1904; p 6 r 5 lot 3 grave 4; Harriett F. Gandy;Cholera infantum; Dr. E. L. Sigmon; Newland Gwin

GANDY, Pearl W.; 13302; 25 yrs.; bur 27 Apr 1904; p 6 r 5 lot 3 grave 4; Hariett F. Gandy; puferal septicomia; Dr. Burton S. Bohannon; Newland Gwin

GARDNER, Anna; 13189; 77 yrs.; bur 15 Dec 1903; p 2 r 15 lot 5 grave 2; George B. Gardner; Organic disease of heart; Dr. S. T. Rogers; Merker & Gwin

GARDNER, Dock; 13047; 47 yrs. 11 mos.; bur 3 Jun 1903; p 5 r 20 grave 12; Brights disease; Dr. R. W. Harris; Merker & Gwin (PP 2 Jun 1903 p 5 c 3 Dock Gardner died at his home, 1510 Dewey St. He leaves wife and 2 children)

GARDNER, Edward; 14623; 28 yrs.; bur 3 Oct 1909 - vault; moved 23 Oct 1909 to p 12 r 21 lot 57; Suicide; Dr. unknown; F. A. Kraft (PP 5 Oct 1909 p 4 c 4 A telegram was received by Lawrence Gardner from St. Louis that his son, Edward, who left New Albany a week ago looking for work, had been shot and killed)

GARDNER, Geo. B.; 13799; 89 yrs.; bur 6 Jun 1906; p 2 r 15 lot 5 grave 1; George B. Gardner; Valv. Disease of heart; Dr. W. L. Starr, coroner; Newland Gwin

GARDNER, Raymond Alva; 12991; 7 yrs.; bur 9 Mar 1903; p 5 r 17 grave 21; Inflamation of bowells; Dr. R. Huggins; Jno S. Hill (NADL 9 Mar 1903 p 4 c 2 Son of Mr. & Mrs. William Gardner died the 7th of March 1903 at his residence, 944 State St.)

GARING, Frank B.; 14458; 20 yrs.; bur 22 Feb 1909; p 12 r 15 lot 7 grave 1; Lettie Garing and Jno. W. Tipton; Typhoid fever; Dr. F. W. Hazelwood; Newland Gwin

GARNER, Mary A.; 13989; 77 yrs.; bur 20 Mar 1907; p 5 r 8 lot 3 grave 2; Mary A. Garner; Senile debility; doctor unknown; Jno. S. Hill

GARY, Dumont; 13817; 51 yrs.; bur 9 Jul 1906; p 12 r 9 lot 13 grave 6; Mrs. Dumont Gary; Typhoid fever; Dr. W. L. Starr; Jno. S. Hill

GASSMAN, Charlotte C.; 12747; 6 mos.; bur 2 Mar 1902; p 2 r C single grave stone; Cerebral congestion; Dr. J. H. Ashabranner; Shrader Bros.; (NADL 1 Mar 1902 p 4 c 2 Infant daughter of Mr. and Mrs. Louis Gassman, 425 W. Main St.)

GAUGH, Hannah C.; 12712; 73 yrs.; bur 16 Jan 1902; p 8 r 8 lot 16; John G. & Isaac Walter Gaugh; Uremia; Dr. E. P. Easley; Shrader Bros.

GAUGH, Harry E.; 13279; 11 yrs.; bur 5 Apr 1904; p 8 r 8 lot 16; John G. & Isaac Walter Gaugh; Septic peritonitis of 3 days duration; Dr. E. P. Easley; John S. Hill

GAVIN, John; 12584; 89 yrs.; bur 9 Aug 1901; p 1 r 8 lot 5 grave 1; John Gavin; Old age; Dr. L. D. Levi; Frank A. Kraft

GEBERTSHAN, Catherine; 14528; 82 yrs.; res. Louisville, Ky.; bur 5 Jun 1909; p 4 r 24 lot 11 grave 2; Philip Gebertshan; Senility; doctor unknown; Frank A. Kraft

GEBHART, John A.; 14064; 79 yrs.; bur 9 Jul 1907; p 5 r 22 lot 18; moved 28 Sep 1914to P 13 r 2 lot 5 grave 4; Elizabeth Gebhart; Suicide by hanging; Dr. W. L. Starr, coroner; Lottich Bros.

GEBHART, John F.; 14000; 75 yrs.; bur 29 Mar 1907; p 5 r 8 lot 7 grave 1; J. F. Gebhart; Diabetis mellitus; Dr. G. O. Erni; Shrader Bros.

GENUNG, Anna I. And Mary B.; 12297; bur 5 Jul 1900; p 2 r 9 lot 1; moved 7 Apr 1908 to p 12 r 12 lot 10; Frank M. Genung (both are in same grave); Stillborn; Dr. A. P. Hauss; Frank A. Kraft

GENUNG, Hannah; 13492; 72 yrs.; bur 15 Feb 1905; p 8 r 13 lot 5 grave 1; Jonas Genung; Otitis media; Dr. W. L. Starr; John S. Hill

GENUNG, Horatio; 12785; 60 yrs.; bur 2 May 1902; p 2 r 9 lot 1; this was the Odd Fellows, IOOF, lot transferred to Isaac King in 1883; Consumption; Dr. A. P. Hauss; Merker & Gwin (NADL 2 May 1902 p 4 c 3 —born in New Albany the family residence is on Charlestown Road.)

GENUNG, John H.; 13123; 19 yrs.; bur 27 Sep 1903; p 12 r 6 lot 5 grave 3; James H. Atkinson; Heart disease; Dr. W. L. Starr, coroner; Merker & Gwin

GENUNG, Jonas E.; 12657; 74 yrs.; bur 17 Nov 1901; p 2 r 13 lot 4; Jane McFall; Cancer nose & eye; Dr. F. C. Kimball; Merker & Gwin

GENUNG, Mary E.; 14198; 1 yr.; bur 25 Jan 1908; p 12 r 12 lor 10 grave 6; Frank M. Genung; Tubercular Meningitis; Dr. R. W. Harris; Frank A. Kraft

GENUNG, Sarah D.; 12832; 51 yrs.; bur 2 Jul 1902; p 4 r 16 lot 20 grave 1; Horatio Genung; Valvular dis. Of heart; Dr. Chas. P. Cook; Merker & Gwin

GENUNG, Wm., inf/o; 14486; bur 4 Apr 1909; p 4 r 16 lot 15; Augustus Genung; Stillborn, E. Alt, Midwife; Newland Gwin

GERRARD, Cora May; 12307; 6 mos.; b. Kentucky; res. Louisville, Ky.; bur 24 Jul 1900; p 5 r 2 lot 5; Frederick Killinger; Meningitis; Dr. B. A. Allen; Merker & Gwin

GESSNER, Jas. V. & E., inf/o; 13494; Stillborn; bur 17 Feb 1905; p 5 r 18 grave 4; Inanition; Dr. A. McKamy; Frank A. Kraft (BIRTHS CH8 pg 30 born Charlet to Joseph and Eliz. Stahle 10 Feb 1905)

GESSNER, inft/o J.V.; 13684; Stillborn; bur 16 Nov 1905; p 5 r 18 grave 4; Premature birth; Dr. Anna McKamy; Frank A. Kraft

GEYSER, Herman; 12379; 11 das.; bur 28 Nov 1900; p 5 r 16 lot 57; Inanition; Dr. J. F. Weathers; Shrader Bros. **died 27 Nov 1900

GIBBONS, John W.; 12723; 42 yrs.; bur 2 Feb 1902; p 3 r 1 lot 12; moved 16 Oct 1902 to p 1 r 17 lot 6; Levi Chilson; Accident, shock & injuries; Dr. F. J. Fitzsimmons, coroner, St. Louis, Mo.; Frank A. Kraft

GIBBS, Harry, inf/o; 14010; 2 das.; bur 16 Apr 1907; p 11 r 3 lot 11; Frank Schefold; Lack of developement; Dr. W. A. Beard; Lottich Bros.

GIBBS, Mabel M.; 14597; 5 mos.; bur 1 Sep 1909; p 12 r 20 lot 40; W. Gibbs; Entero colitis; Dr. F. W. Hazelwood; Lottich Bros. (PP 7 Sep 1909 p 5 c 1 Daughter of Mr. & Mrs. Wm. Gibbs died at home, 806 Lower Market St.)

GIBSON, John; 12661; 50 yrs.; bur 24 Nov 1901; p 5 r 19 grave 24; Suicide carbolic acid; Dr. W. L. Starr; Frank A. Kraft; (NADL 25 Nov 1901 p 4 c 2 Res. Of New Albany)

GIESLER, Carrie; 14148; 65 yrs.; bur 23 Nov 1907; p 8 r 11 lot 20; Philip Geisler; Cancer of liver; Dr. F. H. Wilcox; Frank A. Kraft

GIFFORD, Edna A.; 12459; 23 yrs.; bur 17 Feb 1901; p 5 r 5 lot 2; Matthew J. Robinson; Phthisis laryngial & bronchial; Dr. E. W. Bruner, Jeffersonville, Ind.)

GIFFORD, Thomas Marshall; 12454; 13 yrs.; bur 12 Feb 1901; p 10 r 9 lot 10 grave 5; Thomas Gifford; Pneumonia; Dr. Chas. Bock; Merker & Gwin

GILLESPEY, Daniel, inf/o; 13613; bur 31 Jul 1905; p 5 r 18 grave 16; Stillborn; Dr. C. W. Snyder; Frank A. Kraft (DEATHS Ch17 p 43 male died 31 Jul 1905)

GILLETTE, Ellen; 12931; 90 yrs; bur 14 Nov 1902; p1 r 14 lot 1; Henry Bogert & Co.; diarrhea; Dr. R. S. Rutherford; Merker & Gwin

GILMORE, Rush D.; 12539; 18 yrs.; bur 22 Jun 1901; p 5 r 11 lot 23; Lee Gilmore; Pul. TB; Dr. Dumont Garey

GILSON, Elizabeth; 14139; 59 yrs.; bur 9 Nov 1907; p 3 r 16 lot 4 grave 2; Margaret Hatfield; Pulmonary TB; Dr. F. W. Hazelwood; Shrader Bros.

GILSON, Ola Dell; 12738; 24 yrs.; bur 23 Feb 1902; p 5 r 16 lot 11; Wm. R. Gilson & May Claycomb; Shock from burn -- La Grippe; Dr. Geo. H. Cannon; Merker & Gwin

GILSON, Wallace Kenneth; 13175; 3 yrs.; bur 3 Dec 1903; p 5 r 16 lot 11; Wm. R. Gilson & May Claycomb; Pneumonia; Dr. W. L. Starr; Merker & Gwin

GLASBY, Wilbern; 14558; 1 yrs.; bur 8 Jul 1909; p 12 r 20 grave 37; Eczema capitus; Dr. Wm. Moore; Lottich Bros. (PP 13 Jul 1909 p 5 c 1 Wilber Glasby, 2 year old son of John Glasby died at 731 Young St, his home. He died of blood poisoning from a burn.) (DEATHS CH21 p 63)

GLASPY, Emma; 14587; 36 yrs.; bur 18 Aug 1909; p 12 r 21 lot 51; Ac. Cardiac failure; Dr. W. R. Richards; Lottich Bros. (PP 17 Aug 1909 p 4 c 2 --Mrs. Daniel Gillaspy died suddenly 16 Aug at her home on Young and Lower 9th Sts. Age 36 years - leaves husband and 5 children by a former marriage. Member of Methodist Church)

GLEDHILL, Mary A.; 12987;61 yrs.; bur 7 Mar 1903; p 3 r 14 lot 3 grave 3; Francis Graff's Heirs; Congestion of brain; Dr. J. H. Ashabranner; Shrader Bros.

GLENN, Rachel A.; 13120; 71 yrs. 11 mos; bur 21 Sep 1903; p 5 r 20 grave 24; Grangrenous proctitis; Dr. R. W. Harris; Merker & Gwin (NADL 21 Sep 1903 Died 20 Sep 1903 -- funeral from home of Mr. and Mrs. Wm. Moss)

GODFREY, John E.; 12673; 15 yrs.; bur 11 Dec 1901; p 3 r 2 lot 5 grave 5; John Whitten; Strangulated hernia; Dr. J. H. Ashabranner; Merker & Gwin

GODFREY, Walter B.; 14490; 63 yrs.; bur 7 Apr 1909; p 8 r 10 lot 2; Walter B. Godrey; Pneumonia & nephritis; doctor unknown; Newland Gwin

GOE, Henrietta; 14342; 65 yrs.; bur 31 Aug 1908; p 10 r 11 lot 20; Mrs Mary Brigham; Angina pectoris; Dr. G. O. Erni; Newland Gwin

GOENS, Edward; 13903; 23 yrs.; bur 19 Nov 1906; p 12 r 11 lot 17 grave 1; Eva M. Goens; Diptheria; Dr. C. L. Pope, Louisville, Ky.; Shrader Bros.

GOLDEN, Wm., inf/o; 13532; bur 8 Apr 1905; p 3 r 16 lot 4;Margaret Hatfield; Stillborn-premature; Mrs. Walker, Midwife, Wm. Golden

GOLLAWAY, Birdie; 13623; 32 yrs.; bur 13 Aug 1905; p 5 r 21 grave 50; Consumption; Dr. R. W. Harris; Frank A. Kraft (NAET 14 Aug 1905 p 4 c 2 Brother George Albin)

GOODBUB, Elizabeth A.; 12257; 29 yrs.; bur 6 May 1900 -- City vault; moved 15 May 1900 to p 8 r 3 lot 6; Louis Goodbub; Consumption; Dr. G. H. Cannon; Merker & Gwin

GOODBUB, Geo. J.; 14366; 28 yrs.; bur 19 Oct 1908; p 12 r 11 lot 4 grave 4; Jacob Goodbub; Poison & gun bullet wound; Dr. John Bowk, Boise, Idaho; Frank A. Kraft

GOODBUB, Jacob; 14386; 74 yrs.; b. Zinswaller, Alsace, France; bur 20 Nov 1908; p 12 r 11 lot 3 grave 6; Jacob Goodbub; Apoplexy; Dr. W. A. Beard; Frank A. Kraft; (NAWL 25 Nov 1908 p 2 c 5 PP 24 Nov 1908 Died Nov 18 at home, 219 Pearl St. One of the oldest business men of New Albany. Survived by wife and 2 sons, George F. & Wm. J. Goodbub and 2 Grandchildren, Mrs. Wm. Newhouse and Miss Elsa Goodbub. Married 53 years ago. Large article in deaths)

GOODBUB, James V.; 12924; 6 das.; bur 3 Nov 1902; p 8 r 3 lot 6; Louis Goodbub; Trismus neonatorium; Dr. S. T. Rogers; John S. Hill

GOODALE, Wm., infant; 12790; bur 10 May 1902; p 10 r 8 lot 84; Still born; Dr. E. A. Severinghaus; (DEATHS 9 mo. d. 9 May 1902 New Albany-- unnamed)

GOODMAN, Virgil H.; 13888; 3 yrs.; bur 31 Oct 1906; p 5 r 20 grave 47 with Charles Goodwin; Diptheria; Dr. O. P. Graham; Lottich Bros. (BIRTHS CH2 p 82 b. 19 Apr 1903 male father Charles, mother --- Gallion)

GOODSON, Josephine; 13407; 21 yrs.; bur 1 Nov 1904; p 5 r 21 grave 14; Chronic diarrhea enteritis; Dr. Austin Funk; Shrader Bros. (NAET 31 Oct 1904 p 4 c 2 wife of James W. Goodson)

GOODWIN, Aradelia; 13879; 50 yrs.; bur 22 Oct 1906; p 5 r 22 grave 16; Paralysis; Dr. D. F. Davis; Lottich Bros. (DEATHS Aradellia - f -w -50 yr. 20 Oct 1906 PP 23 Oct 1906 p 5 c 1 Mrs. Adelia Goodwin, wife of H. M. Goodwin died at home, 107 Elm St., Silver Grove. She is survived by husband, 3 sons and 2 daughters.)

GOODWIN, Chas.; 13222; 24 yrs.; bur 28 Jan 1904; p 5 r 20 grave 47; Struck by Locomotive; Dr. J. G. Morrison; Grove & Hartley; (NAWT 27 Jan 1904 p 5 c 1 Wife was the daughter of John Gallion. Father was H. M. Goodwin)

GORDON, Eliza; 14221; 71 yrs.; res. Detroit, Mich.; bur 9 Feb 1908; p 3 r 15 lot 2 grave 2; John Gordon; Nutral insuffiency; doctor unknown; Newland Gwin

GORDON, Emma; 13437; 58 yrs.; res. Indianapolis, Ind.; bur 3 Dec 1904; p 3 r 15 lot 3; John Gorden; Carcinoma; Dr. P. Todd, Indianapolis, Ind.; Newland Gwin

GORDON, Helen; 12912; 63 yrs.; bur 17 Oct 1902; p 3 r 15 lot 11 grave 2; John Gordon; Acute nephritis; Dr. G. O. Erni; Merker & Gwin

GORDON, John R.; 13272; 9 yrs.; bur 28 Mar 1904; p 12 r 8 lot 15 grave 3; Hugh Gordon; Central applexy; Dr. A. P. Hauss; Frank A. Kraft

GORDON, Maria P.; 12346; 75 yrs.; b Indiana; bur 29 Sep 1900; p 4 r 3 lot 5 grave 3; Hugh S. Gordon; Senile dementia; Dr. J. F. Weathers ; Merker & Gwin

GORDON, Martha H.; 14111; 7 das.; bur 18 Sep 1907; p 12 r 20 grave 6; Premature birth; Dr. D. F. Davis; Frank A. Kraft (BIRTHS CH9 pg 26 Gordon, female to Fred and Nellie Frey Gordon 10 Sep 1907)

GORDON, Wm. H.; 13528; 25 yrs.; bur 4 Apr 1905; p 12 r 10 lot 11 grave 5; Newton Gordon; Suicide by pistol shot in head; Dr. W. L. Starr; John S. Hill

GORSUCH, Evaline; 14364; 74 yrs.; bur 15 Oct 1908; p 2 r 15 lot 25 grave 1; Madison M. Hurley; Pulm.TB; Dr. E. P. Easley; Newland Gwin

GOULDING, Joseph; 14029; 30 yrs.; res. Jeffersonville, Ind.; bur 16 May 1907; p 5 r 15 lot 4; Moses Jackson; La Grippe bronchitis; Dr. E. W. Bruner; Lottich Bros.

GOWEN, Chas., inf/o; 14439; 1 day; bur 28 Jan 1909; p 4 r 9 lot 16 grave 3; William Milan; Premature birth; Dr. Wm. Moore; Frank A. Kraft

GRAFF, Francis A.; 14012; 68 yrs.; bur 18 Apr 1907; p 5 r 11 lot 11 grave 1; Francis A. Graff; Cancer of stomach; Dr. W. A. Beard; Shrader Bros.

GRAHAM, Frank; 13571; 22 yrs.; bur 1 Jun 1905; p 12 r 10 lot 18 grave 4; Mrs. George Toops; Erysipilas; Dr. W. R. Richards; Grove, Hartley and Lottich

GRAHAM, Harvey A.; 14118; 3 yrs.; bur 29 Sep 1907; p 12 r 10 lot 18 grave 4; Harvey A. Graham; Diptheria; Dr. J. H. Ashabranner; Lottich Bros.

GRAHAM, Hubert, inf/o; 13717; Stillborn; bur 3 Feb 1906; p 4 r 1 lot 74 grave 5; Jefferson Conner; Premature birth; Dr. Anna McKamy; John S. Hill

GRAHAM, Tyler; 14063; 66 yrs.; bur 8 Jul 1907; p 5 r 22 grave 36; Killed accidently by a fall (painter); Dr. W. L. Starr, coroner; Shrader Bros. (NAWL 10 Jul 1907 p 5 c 5 Widow and 1 child, Mrs. Bessie Selser of Morning Sun, IA. A brother also survives. Residence, 819 W. 7th St. Member of Main St. M.E. Church)

GRAHAM, Wm. C.; 14232; 20 yrs.; bur 16 Feb 1908; p 4 r 6 lot 25 grave 1; Abraham Graham; Pneumonia; Dr. E. A. Severinghaus; Lottich Bros

GRANDIDIER, Charles C.; 12356; 6 mo.; bur 10 Oct 1900; p 5 r 16 grave 54; Gastrointeritis; Dr. J. H. Ashabranner; Shrader Bros. **d. New Albany 9 Oct 1900

GRANDIDIER, Jennie May; 12344; 12 yrs.; b. Indiana; bur 23 Sep 1900; p 10 r 7 lot 52; Typhoid fever; Dr. J. H. Ashabranner; Shrader Bros. (NADL 21 Sep 1900 p 4 c 1 Daughter of Mr. and Mrs. Joseph Grandidier, died the 21st at home, 10 W. 7th St.)

GRANDIDIER, Mary E.; 14045; 60 yrs.; bur 9 Jun 1907; p 5 r 23 grave 21; Typhoid fever; Dr. J. H. Ashabranner; Shrader Bros.; (NAET 8 Jun 1907 p 4 c 2 --besides her husband, leaves ten children and ten grandchildren -- 705 W. Main St.)

GRAVES, Gaines C.; 12325; 79 yrs.; bur 12 Aug 1900; p 4 r 6 lot 15 & 16; Gaines C. Graves; Gen debility and old age; Dr. S. T. Rogers; Merker & Gwin

GRAVES, Matilda J.; 12485; 76 yrs.; bur 16 Mar 1901; p 4 r 6 lot 15 grave 2; Gaines C. Graves; Congestion of lungs; Dr. A. P. Hauss; Merker & Gwin

GRAY, Andrew; 13433; 77 yrs.; res. Louisville, Ky.; bur 28 Nov 1904; p 3 r 13 lot 11; 1854 Thomas Richmond transferred to Andrew Gray in 1901; Apoplexy; Dr. H. Y. Heiser; L. D. Peirson & Sons

GRAY, Kathyrn; 12497; 5 das.; bur 30 Mar 1901; p 5 r 16 grave 63; Inanition; Dr. Dumont Garey; Merker & Gwin (BIRTHS Father, Thomas J. Mother, Flora Evans NADL 30 Mar 1901)

GRAYBROOK, Charlotte; 12639; 75 yrs.; bur 25 Oct 1901; p 6 r 11 lot 4 grave 3; Henry Graybrook, Sr.; Paralysis; Dr. Jno. H. Lemon; Shrader Bros.

GRAYBROOK, J. Peter; 14095; 50 yrs.; bur 22 Aug 1907 -- vault; moved 17 Sep 1907 to p 12 r 4 lot 7 grave 1; Martha L. Graybrook; Heart failure; Dr. J. F. Weathers; Frank A. Kraft

GREEN, Bessie M.; 13114; 25 yrs.; bur 15 Sep 1903; p 5 r 1 lot 22 grave 2; Martha Martin; Acute inflamation of stomach & bowells; Dr. A. C. Hauss; Shrader Bros.

GREEN, Bradford; 12559; 57 yrs.; bur 17 Jul 1901; p 5 r 2 lot 25; Syrus B. Green; Chronic bronchitis; Dr. A. P. Hauss

GREEN, Mary J.; 13234; 81 yrs.; bur 15 Feb 1904; p 8 r 7 lot 5; Infirmitives of age; Dr. L. D. Levi; John S. Hill

GREEN, Wm. A.; 13752; 41 yrs.; res. Indianapolis asylum; bur 26 Mar 1906 vault; moved 17 Apr 1906 to p 12 r 8 lot 6; Anna M. Green; Internal hydrophalus; Dr. F. M. Wiles, Indianapolis; Frank A. Kraft

GREENE, Lisa; 14589; 8 yrs.; bur 19 Aug 1909; p 12 r 3 lot 14 grave 3; Newton A. Green; Diptheria; Dr. J. H. Ashabranner; Shrader Bros.

GREENE, Peter T.; 14463; 80 yrs.; bur 27 Feb 1909; p 9 r 12 lot 5 grave 4; Mrs. P. T. Green; Corrhosis of liver; Dr. W. L. Starr; Newland Gwin

GREENO, Edward; 12743; 31 yrs.; bur 28 Feb 1902; p 5 r 11 lot 14; Abraham Baxter; Pul. TB; Dr. E. A. Severinghaus; Frank A. Kraft

GREGG, Emma Serene; 12985; 53 yrs.; bur 5 Mar 1902; p 5 r 2 lot 20;James A. Gregg; Dropsey; Dr. J. H. Ashabranner; Jno. S. Hill

GREINER, Edward D.; 13554; 43 yrs.; res. Anderson, Ind.; bur 8 May 1905; p 2 r 16 lot 21; A.S. Green transferred to Martha J. Aiken in 1890; Brights' disease; Dr. W. J. Fairfull; S. Markt(?)

GRESHAM, Henry Samual; 12265; 45 yrs.; b. Indiana; bur 21 May 1900; p 4 r 12 lot 7 grave 2; George Gresham ; Angena pectoris; Dr. J. F. Weathers; Merker & Gwin

GRESHAM, Myrtle; 14615; 19 yrs.; bur 20 Sep 1909; p 12 r 21 lot 55; moved 5 Jan 1921 to p 13 r 19 N ½ lot 21; Grover C. Gresham; Suicide carbolic acid; Dr. W. R. Richards, coroner; Frank A. Kraft

GREUNER, Matilda; 14282; 26 yrs.; bur 7 May 1908 - vault; moved 12 May 1908 to p 11 r 8 lot 6 grave 2; Laura L. Greuner; Consumption; Dr. R. W. Harris; Frank A. Kraft

GRIGGS, Mary; 14122; 5 mos.; bur 4 Oct 1907; p 1 r 19 lot 9; John W. Griggs; inanition; Dr. Ellis Duncan; Shrader Bros

GRISWALD, James; 13360; 2 das.; bur 5 Aug 1904; p 5 r 17 grave 52; congential disease of heart - organic dr; Dr. John F. Weathers; John S. Hill (NAWT 12 Aug 1904 p 5 c 2 Son of Mr. and Mrs. James Griswald died, 4 Aug 1904, at his home, 402 Crystal Ave, New Albany)

GROHER, Ada M.; 14017; 21 yrs.; bur 25 Apr 1907; p 5 r 23 grave 15; Eclampsy; Dr. W. A. Beard; F. A. Kraft (NAET 23 Apr 1907 p 4 c 2 Wife of William Groher died at her home on Prospect St. Leaves 1 week old child

GROSE, Newland Edward; 13570; 1 yr. 3 mos.; bur 1 Jun 1905; p 12 r 8 lot 3 grave 3; Edward Grose; Intestinal obstruction; Dr. Geo. H. Cannon; John S. Hill

GROSHEIDER, Chester R.; 14337; 29 yrs.; bur 24 Aug 1908; p 3 r 15 lot 4 grave 2; Daniel Cline; Pulm. Consumption; Dr. E. P. Easley; Newland Gwin

GROSHEIDER, Geo. W. Jr.; 14621; 26 yrs.; bur 3 Oct 1909; p 3 r 15 lot 4 grave 3; Daniel Cline; Pulm. TB. Dr. W. L. Brown, El Paso, Texas; Newland Gwin

GRUBBS, Fannie L.; 14084; 40 yrs.; bur 3 Aug 1907; p 12 r 6 lot 8 grave 2; Fannie Grubbs; Carcinoma of breast; Dr. E. P. Easley; Newland Gwin

GRUBBS, Wert B.; 13308; 42 yrs.; bur 17 May 1904; p 12 r 6 lot 8 grave 1; Fannie Grubbs; Disease of brain; Dr. E. P. Easley; Newland Gwin

GULITZ, Anna M.; 14248; 53 yrs.; bur 10 Mar 1908; p 5 r 24 lot 14; moved 8 Feb 1910 to p 12 r 12 lot 17 grave 2; Anna M. Gulitz; Postenor spinal selerosis; Dr. R. W. Harris; Frank A. Kraft

GULLIVER, Cordelia; 13354; 32 yrs.; bur 24 Jul 1904; p 5 r 21 grave 4 w/ Earl Haley; Septicaemia following operation; Dr. E. H. Severinghaus; Grove & Hartley; (NAWT 28 Jul 1904 p 5 c 2)

GUNN, David N.; 13039; 61 yrs.; bur 23 May 1903; p 4 r 28 grave 15; Consumption; Dr. R. W. Harris; Shrader Bros. (NADL 22 May 1903 p 4 c 2 Leaves wife and several children)

GUNN, Emma; 12501; 49 yrs.; bur 10 Apr 1901; p 4 r 28 grave 9; Cardiac dropsey; Dr. E. A. Severinghaus; Shrader Bros.

GUNN, Sarah E.; 13366; 60 yrs.; bur 18 Aug 1904; p 4 r 11 lot 18 grave 4; John Hanby; Gastritis & dysentery; Dr. G. O. Erni; John S. Hill **Sarah E. Magness Gunn

GUTHRIE, Lucy Conner; 14609; 62 yrs.; bur 15 Sep 1909; p 4 r 1 lot 49 grave 1; Thomas Conner; Nutral regirgation; Dr. W. A. Beard; Newland Gwin

GUTMAN, Lewis M.; 13904; 6 yrs.; bur 20 Nov 1906; p 12 r 11 lot 18 grave 3; John U. Gutman; Membranous croup; Dr. L.D. Levi; John S. Hill

GWIN, Andrew Jackson; 12588; 50 yrs.; bur 18 Aug 1901 -- city vault; moved 16 Sep 1901 to p 4 r 19 lot 2; Thomas Gwin; Dis. Of heart; Dr. John H. Lemon; Merker & Gwin

GWIN, Josiah; 12605; 69 yrs.; bur 13 Sep 1901; p 4 r 6 lot 9; Josiah Gwin; Cancer of stomach; Dr. E. L. Sigmon

HAERTEL, Gustave; 13555; 63 yrs.; bur 8 May 1905; p 10 r 7 lot 40; moved 25 May 1911 to p 12 r 22 lot 9 w/ August Haertel; Influenza; Dr. C. P. Cook; Grove, Hartley & Lottich (NAET 8 May 1905 p 4 c 2 PP 9 May 1905 p 5 c 4 Gustave Haertel died Friday at home, 223 Lower Main St., 62 yrs. Leaves wife and several children)

HAFFEN, Jacob; 14350; 85 yrs.; bur 15 Sep 1908; p 10 r 13 lot 11 grave 1; Jacob Haffen; Bronchitis & pleurisy; Dr. E. A. Severinghaus; Lottich Bros.

HAFFEN, Paul E.; 14626; 7 yrs.; bur 9 Oct 1909; p 10 r 13 lot 15 grave 6; Carl P. Haffen; Diptheritic croup; Dr. E. A. Severinghaus; Lottich Bros.

HAGET, Rosa; 14660; 50 yrs.; bur 22 Nov 1909; p 5 r 18 lot 11 grave 1; Clement J. Riggle; Neutral disease of heart; Dr. Wm. Moore; Frank A. Kraft

HAHN, Frederick; 13346; 33 yrs.; bur 10 Jul 1904; p 8 r 9 lot 9; Jacob Hahn; Consumption; Dr. D. F. Davis; Frank A. Kraft

HAHN, Frederick C.; 12258; 30 yrs.; bur 7 May 1900; p 4 r 27 lot 10; Consumption; Dr. Chas. Bowman; Frank A. Kraft (NADL 7 May 1900 p 4 c 2 died at his home, 1214 Culbertson. Leaves a wife and two children)

HAHN, John; 14163; 84 yrs.; bur 17 Dec 1907; p 5 r 9 lot 8 grave 6; Adolph Herb & John Hahn; pneumonia; Dr. R. S. Rutherford; Frank A. Kraft

HAINES, Benj.; 13404; 38 yrs.; bur 5 Nov 1904; p 2 r 5 lot B; James M. Hains; Pulmonary TB; Dr. F. P. Hay, Los Angeles, Calif.; Newland Gwin

HALE, Isaac; 14630; 61 yrs.; res. Clark Co., Ind.; bur 14 Oct 1909; p 12 r 13 lot 5 grave 1; Mary L. Hale and Ola M. Johnson; Suicide - Carbolic acid; no doctor named; Shrader Bros.

HALEY, Carrie /Parris May; 12822; 5 mos.; bur 23 Jun 1902; p 5s r 17 grave 5 w/ T. B. Haley; cholera infantum; Dr. E. L. Sigmon; Jno. S. Hill (NADL 23 Jun 1902 p 4 c 2 infant of James Haley died 22 Jun 1902)

HALEY, Earl; 14051; 5 mos.; bur 20 Jun 1907; p 5 r 21 grave 4; Cholera infantum; Dr. S. C. Alexander; Jno. S. Hill (NAET 19 Jun 1907 p 4 c 2 Son of Mr. & Mrs. James Haley died 19 Jun 1907 at home, 917 E. 4th St.)

HALEY, Robt.; 12388; 20 mos.; bur 7 Dec 1900; p 5 r 15 lot 67; Capulary bronchitis; Dr. E. A. Severinghaus; John S. Hill (DEATHS H8 p 27 Died 5 Dec 1900 1 yr. old -- NADL 6 Dec 1900 p 4 c 2 One year old son of Mr and Mrs. James Haley died at home, 1023 E. 6th St.)

HALEY, T.B., inf/o; 13029 bur 5 May 1903; p 5 r 17 grave 5; Stillborn; Dr. Anna McKamy; Grove & Hartley

HALEY, T.B., inf/o; 13280; bur 7 Apr 1904; p 5 r 17 grave 41; Stillbirth; Dr. Anna McKamy; Grove & Hartley (BIRTHS unnamed female father, Thomas Haley - mother, Dora Chambers)

HALEY, T.B., inf/o; 13561; bur 24 May 1905; p 5 r 17 grave 5 w/ T.B. Haley and Carie May Haley; Stillborn; Dr. F. H. Wilcox; Grove, Hartley and Lottich; (NAET 24 May 1905 p 4 c 2 Daughter of Thomas Haley died , 23 May 1905 at their home, 508 Linsay St.)

HALL, Catherine; 14222; 64 yrs.; bur 9 Feb 1908; p 8 r 13 lot 5; J. R. Hall & wife; Cardiac asthma; Dr. R.W. Harris; Frank A. Kraft

HALL, Geo. W.; 14426; 43 yrs.; bur 10 Jan 1909; p 12 r 8 lot 1 grave 3; Geo. W. Hall; Rheumatism & heart disease; Dr. C. W. McIntyre; Frank A. Kraft

HALL, Lenora Etta; 13934; 5 mos.; bur 3 Jan 1907 - vault; moved 4 Feb 1907 to p 12 r 8 lot 1 grave 4; Geo. W. Hall; Pneumonia gastro enteritis; Dr. Chas. W. McIntyre; Jno. S. Hill

HALL, Mary J.; 14480; 82 yrs.; bur 24 Mar 1909; p 4 r 8 lot 32 grave 2; Mrs. Mary Halsey; Pneumonia; Dr. A. S. Neely; Shrader Bros.

HALL, Wm. W.; 13980; 50 yrs.; bur 15 Mar 1907; p 5 r 23 grave 9; Acute intesinal colic; Dr. W. L. Starr, Coroner; Frank A. Kraft (NAET 14 Mar 1907 p 4 c 2 Died 13 May 1907 at his home, 44 Bank St. of pneumonia. Leaves a wife and several children. Age 53 yrs.)

HALSTEAD, Losey M.; 13488; 45 yrs.; bur 12 Feb 1905; p 2 r 10 lot 2; Daniel C. Halstead; Brights disease; Dr. Felix W. Hazelwood; Shrader Bros.

HAM, James N.; 13103; 3 yrs.; bur 27 Aug 1903; p 5 r 17 grave 29; Diptheria; Dr. J. H. Ashabranner; Shrader Bros. **see Minnie Ham #13107

HAM, John Edward; 13321; 1 yr. 8 mos.; bur 26 May 1904; p 5 r 17 grave 47; pneumonia; Dr. H.B. Shacklett; Grove & Hartley; (NAWT 27 May 1904 p 5 c 2 son of Mr and Mrs. John Ham)

HAM, Minnie E.; 13107; 5 yrs.; bur 2 Sep 1903; p 5 r 17 grave 32; Diptheria; Dr. J. H. Ashabranner; Shrader Bros. (NADL 2 Sep 1903 p 4 c 3 --family of John Ham -- second child lost in a few days-- 6 yrs.old)

HAMILTON, Carrie; 14508; 37 yrs.; bur 7 May 1909; p 10 r 12 lot 10; Edward F. Hollis; TB of lungs; Dr. C. P. Cook; Frank A. Kraft

HAMILTON, Eliza J.; 13895; 87 yrs.; bur 12 Nov 1906; p 1 r 6 lot 4 grave 2; Alex Hamilton; Senile decay; Dr. E. P. Easley; Newland Gwin

HAMILTON, Isham; 12263; 78 yrs.; b. Virginia; bur 16 May 1900; p 10 r 4 grave 83; Senile decay; Dr. F. M. Wiles; Frank A. Kraft (NADL 16 May 1900 p4 c 2 The funeral of Isham Hamilton took place at 2 o'clock this afternoon from the home of his daughter, Mrs. J. H. Hughes, 1204 E. Spring St.)

HAMILTON, Ruth E.; 13054; 74 yrs.; bur 3 Feb 1907; p 1 r 3 lot 24; Paralysis; Dr. J.E. Bird; Frank A. Kraft (NAET 4 Feb 1907 p 4 c 3 Funeral took place from home of her son, Clarence Hamilton, 1128 Chartres St.)

HAMILTON, Wm.; 12671; 41 yrs.; bur 10 Dec 1901; p 5 r 19 grave 28; Phthsis; Dr. F. H. Wilcox; Shrader Bros. (NADL 9 Dec 1901 p 4 c 1 resident of New Albany age 42 yrs.)

HAMM, Ida B.; 13853; 30 yrs.; bur 17 Sep 1906; p 5 r 22 grave 33; Pulmonary TB; Dr. E. A. Severinghaus; Lottich Bros. (DEATHS F W 30 yrs. Of age d. 16 Sep 1906 PP 18 Sep 1906 Mrs. Ida Ham wife of John Ham died at home 720 Ohio St. leaves 1 son. Mother, Ida B. Bright)

HAMMER, Frederica; 12708; 81 yrs.; bur 13 Jan 1902; p 8 r 17 lot 14; Joseph Miers and Paul Hammer; Aortic stenosis; Dr. L. D. Levi; Frank A. Kraft

HAMMERLEIN, John F.; 13476; 83 yrs.; bur 25 Jan 1905; p 3 r 21 lot A west 1/2; Wm. C. Culbertson 1866 to John Wizel 1881 to John Hammerlin "Witzels have East 1/2"; Pneumonia; Dr. Geo. H. Cannon; Frank A. Kraft

HAMMERLEIN, Mary; 13309; 80 yrs.; bur 17 May 1904; p 3 r 21 lot A west 1/2; Wm. C. Culbertson 1866 to John Nitzel 1881 to John Hannerlin; Paralysis; Dr. Geo. H. Cannon; Frank A. Kraft (NAET 16 May 1904 p 4 c 3 PP 24 May 1904 p 5 c 3 Wife of John Hemmerlein died at home 315 Lower Market St. Born in Germany. Her husband and four children suvive: Christian, George, John and Mrs. August Weber.)

HAMPTON, Elizabeth; 13966; 25 yrs.; bur 20 Feb 1907; p 11 r 15 grave 36; Burns and epilipsey; Dr. D. F. Davis; Frank A. Kraft (NAET 19 Feb 1907 p 1 c 7 PP 19 Feb 1907 p 5 c 1 Mrs. Elizabeth Hampton, age 25 yrs., died at St. Edwards Hospital from burns sustained several days ago at her home at Lafayette, Ind.; Leaves a husband, Joseph Hampton.)

HANCOCK, Infant; 13470; 3 hrs.; bur 17 Jan 1905; p 5 r 17 grave 62 ; moved 4 Oct 1912 to N 2 r 17 lot 12 grave 4; Exhaustion after birth - weak heart; Dr. W. L. Starr; Grove, Hartley & Lottich (PP 23 Jan 1905 p 4 c 2 Infant of Mr. and Mrs. C. D. Hancock died last week on Main between Bank & 3rd)

HANCOCK, Shelby, inf/o;12197; bur 3 Feb 1900 p 5 r 16 grave 44; Stillborn; Dr. Dumont Garey; John S. Hill (NADL 3 Feb 1900 p 4 c 2 Infant of Shelby Hancock died 3 Feb 1900 at home on Beharrel Ave)

HANEY, Malinda; 12180; bur 3 Jan 1900; p 11 r 10 lot 40; Stillborn; Dr. Eliza Plue; Shrader Bros. (BIRTHS b. 1 Jan 1900 father Anderson Haney - mother, --- Wiseman DEATHS stillborn 1 Jan 1900)

HANGARY, Ethel C.; 12565; 19 yrs.; bur 20 Jul 1901; p 4 r 14 lot 13 & 14 grave 3; Jacob Hangary; Pul TB; Dr. L.D. Levi; Merker & Gwin

HANGARY, Susan; 13243; 78 yrs.; bur 27 Feb 1904; p 1 r 7 lot 17; moved Nov 1908 to p 12 r 3 lot 18 grave 4; Mrs. E. Cannon and Mrs. Anna Wier; Pneumonia & LaGrippe; Dr. Geo. H. Cannon; Merker & Gwin

HANKEY, John F.; 13542; 40 yrs.; bur 19 Apr 1905; Hankeys' Vault; Bright Disease; Dr. J. E. Bird; Shrader Bros.; (NADL 17 Apr 1905 p 4 c 2 Sisters: Mrs. Frank Bushing & Mrs. J.W. Shelladay)

HANNAN, Elizabeth; 13712; 78 yrs.; bur 23 Jan 1906; p 8 r 16 lot 15 grave 3; Abner L. Jackson; Senility; Dr. J.S. Appleman; Lottich Bros.

HANNAN, Mahettiable; 14150; 55 yrs.; bur 28 Nov 1907; p 4 r 26 grave 2; Uremic poisoning; Dr. A. P. Hauss; Frank A. Kraft (NAET 27 Nov 1907 p 4 c 2 Mrs. Hattie Hannan, wife of James Hannan of 1718 E. Main St. Her husband , three sons and three daughters, survive.)

HANNAN, P. H.; 13625; 60 yrs.; bur 19 Aug 1905; p 1 r 1 lot 4 grave 2; Priscilla A. Hannan; Uremia; Dr. G. F. Schussler; Newland Gwin

HANNAN, Robt. M.; 12937; 2 mos.; bur 23 Nov 1902; p 5 r 16 grave 72; Cerebritis; Dr. L.D. Levi; Merker & Gwin (NADL 23 Nov 1902 p 4 c 1 Son of Mr and Mrs. James Hannon died 22 Nov 1902)

HARBISON, Joseph; 13766; 77 yrs.; bur 12 Apr 1906; p 10 r 9 lot 3 grave 1;Joseph Harbeson; Senile gangrene; Dr. Wm. Moore; Newland Gwin

HARBISON, Nancy M.; 14235; 72 yrs.; bur 20 Feb 1908; p 10 r 11 lot 6 grave 2; John W. Harbeson; Bronchial asthma; Dr. Wm. Moore; Lottich Bros.

HARDIN, Eliza L.; 13023; 66 yrs.; bur 2 May 1903; p 10 r 13 lot 8; Isaac Hardin Heirs; Inflamation of bowells; Dr. J. H. Ashabranner; Merker & Gwin

HARDIN, Herbert; 14298; 8 das.; bur 8 Jun 1908; p 10 r 4 grave 99; Premature birth; Dr. Wm. Moore; Lottich Bros. (BIRTHS CH10 p. 20 b. 30 May 1908 H. William Hardin s/o Archie Hardin and Bettie Parks)

* HARMAN, Clarke A.; 14180; 8 mos.; bur 6 Jan 1908; p 12 r 13 lot 11; moved 19 Jan 1924 to p 13 r 17 lot 11 grave 7; Charles C. Brown; Peritonitis; Dr. E. A. Severinghaus; Frank A. Kraft

HARMELING, Fred; 13652; 32 yrs.; bur 5 Oct 1905; p 6 r 3 lot 1; Henry Harmeling; Railroad accident; Dr. Harris Kelly; Boden Bros.

HARMELING, Fredericka; 12582; 55 yrs.; bur 6 Aug 1901; p 5 r 7 lot 9; Henry Harmeling; Spinal meningitis; Dr. R. W. Harris

HARMON, James B., inf/o; 12602; bur 7 Sep 1901; p 5 r 16 grave 72; Stillborn; Dr. Wm. Teboult; Jno S. Hill

* For possible addition, see page inside back cover.

HARP, Mary, inf/o; 14309; bur 18 Jun 1908; p 11 r 10 grave 62; Stillborn; Dr. J.H. Ashabranner; Shrader Bros. (BIRTHS CH10 p. 22 male born 17 Jun 1908 to C. H. Harp and Mary Harp)

HARPER, Francis F.; 12345; 75 yrs.; b. Virginia; bur 25 Sep 1900; p 4 r 27 lot 46; Cancer of stomach; Dr. A. P. Hauss; Merker & Gwin (NADL 24 Sep 1900 p 4 c 1 Wife of Samuel Harper died at home 1140 Chartres St. Sept 23, 1900)

HARRELL, Infant; 14228; bur 15 Feb 1908; p 10 r 12 lot 18; Rebecca J. Baxter; Stillborn; Dr. C. E. Briscoe; Jas. Harrell

HARRELL, James, Inf/o; 13332; bur 7 Jun 1904; p 10 r 12 lot 18; Rebecca J. Baxter; Stillborn; Dr. H. B. Shacklett; father of child

HARRELL, James P.; 13017; bur 23 Apr 1903; p 10 r 12 lot 18; Rebecca J. Baxter; Stillborn; Dr. Eliza J. Walker; Merker & Gwin

HARRIS, Colburn; 12270; 2 mos.; bur 30 May 1900; p 10 r 5 grave 145; Convulsions; Dr. J. S. Appleman; Shrader Bros. (DEATHS died 29 May 1900 NADL 29 May 1900 p 4 c 2 son of James Harris, 1411 Grant St.)

HARRIS, Fannie; 13244; 40 yrs.; bur 28 Feb 1904; p 5 r 20 grave 50; Consumption, pulmonary; Dr. Chas. W. McIntyre; Frank A. Kraft (NAWT 4 Mar 1904 p 5 c 2 wife of James)

HARRIS, Gettie; 12212; 15 yrs.; b. Indiana; bur 21 Feb 1900; p 6 r 13 lot 6 grave 1; James Albertson; Typhoid fever; Dr. L.D. Levi; Shrader Bros.

HARRIS, Minnie; 13856; 29 yrs.; res. Logansport, Ind.; bur 21 Sep 1906; p 4 r 28 grave 2; Pulmonary TB; Dr. J. R. Little; Frank A. Kraft (PP 25 Sep 1906 p 5 c 1 Wife of Wm. Harris, formerly of New Albany)

HARRIS, Sam, inf/o; 14648; bur 1 Nov 1909; p 12 r 20 grave 47; Stillborn; Dr. S. T. Rogers; Lottich Bros. (BIRTHS CH 10 p. 59 male, Harris to Samuel and Mable C. Detrick)

HARRIS, Sylvia C.; 13886; 1 mo.; bur 27 Oct 1906; p 5 r 18 grave 34; Inanition; Dr. J.F. Weathers; Shrader Bros. (DEATHS 24 Oct 1906 f. w. BIRTHS 26 Sep 1906 father, Robert W. - mother A. Mosemiller)

HARRISON, John A.; 14344; 58 yrs.; bur 1 Sep 1908; p 8 r 16 lot 3; Henry A. Stewart; Asthma; doctor unknown; Newland Gwin

HART, Sarah J.; 12511; 66 yrs.; res. Evansville, Ind.; bur 5 May 1901; p 3 r 11 lot 14 grave 5; Wm. Plummer and John Bushnell; Pneumonia; Dr. M.W. Robertson, Asheville, N.C.; Merker & Gwin

HARTMAN, Anna K.; 13574; 43 yrs.; bur 8 Jun 1905; p 8 r 17 lot 5 grave 1; Louis Harman; Fibroid tumor uterus - shock of operation; Dr. Geo. S. Coon, Louisville, Ky.; Newland Gwin

HARTMAN, Irma Meekin; 13373; 30 yrs.; bur 26 Aug 1904 Meekin Vault; moved 17 Jul 1919 to p 3 r 13 lot 24 concrete 6; Chronic gastritis; Dr. G. O. Erni; Newland Gwin (NAWT 26 Aug 1904 p 5 c 4 Mrs. H. Anton Hartman died 25 Aug at 903 State St. She was the daughter of the late Mr. and Mrs. Sidney Meekin Harper)

HASENSTAB, Esther M.E.; 14212; 14 yrs.; bur 3 Feb 1908 - vault; moved 4 Apr 1908 to p 3 r 13 lot 5 grave 5; Benton McClintock; Cerebral meningitis; Dr. Wm. Moore; Frank A. Kraft

HASENSTAB, Leona E.; 13639; 22 yrs.; bur 10 Sep 1905; p 5 r 21 grave 54; Pulmonary TB - 9 mo. Duration; Dr. Anna McKamy; Frank A. Kraft (PP 17 Sep 1905 p 5 c 2 Wife of John T. Hasenstab, died at their home on Budd Road.)

HATCHER, Chas. M.; 14423; 67 yrs.; bur 8 Jan 1909; p 8 r 6 lot 7 grave 1; C. M. Hatcher; Phthisis pulmonis; Dr. W. L. Starr; Lottich Bros.

HATFIELD, Harry W.; 12239; 35 yrs.; b. Indiana; bur 7 Apr 1900; p 5 r 12 lot 13; Frank B. Hatfield; Railroad accident; Coroner McCulloch; Merker & Gwin

HATFIELD, Hazel G.; 14389; 9 yrs.; bur 23 Nov 1908; p 12 r 20 grave 26; TB; Dr. J.F. Weathers; Lottich Bros. (PP 24 Nov 1908 p 4 c 3 Daughter of Mrs. James Griswold died at home on Crystal Ave.)

HATFIELD, Mabel; 12554; 6 mos.; bur 13 Jul 1901; p 5 r 12 lot 13; Frank B. Hatfield; Cholera Infantum; Dr. A. P. Hauss

HATFIELD, Morris McD.; 14354; 35 yrs.; bur 29 Sep 1908; p 5 r 12 lot 13 grave 6; Frank B. Hatfield; Cancer of liver; Dr. A. P. Hauss; Newland Gwin

HAUG, Otto; 13112; 3 yrs.; bur 10 Sep 1903; p 5 r 17 grave 33; moved 8 Jun 1904 to Catholic German Cemetery; Paralysis of heart; Dr. C. P. Cook; Frank A. Kraft (NADL 9 Sep 1903 p 4 c 2 Son of Mr. and Mrs. Rudolph Haug of 330 West 5th St.)

HAUG, Rudolph; 14651; 46 yrs.; bur 7 Nov 1909 - vault; moved 1 Apr 1910 to St. Mary's Cemetery ; Inflamation of brain; Dr. C. P. Cook; Frank A. Kraft (PP 9 Nov 1909 p 5 c 2 Superintendent of Paul Reising Brewing Company died at home, 325 Lower 5th St. He had just returned recently from Germany where he spent several months with relatives. His wife and 3 daughters survive: Misses Annie, Marie and Wallie Haug. He formerly lived at Indianapolis, Ind. PP 23 Nov p 5 c 3 Will -- wife Walburga Haug)

HAUSE/HAWS, Lewis; 12261; 61 yrs.; b. Germany; bur 10 May 1900; p 4 r 22 lot 9 grave 1; Albert Haws; Prostatic Enlargement; Dr. E. P. Easley; Shrader Bros.

HAUSWALD, Carroll E.; 12838; 5 mos.; bur 10 Jul 1902; p 5 r 9 lot 10; Adolph Jurgeus; Cholorea infantum; Dr. G. O. Erni; Merker & Gwin

HAUSWALD, Dell Homer; 12351; 6 yrs.; b. Indiana; bur 3 Oct 1900; p 5 r 9 lot 10 Adolph Jurgens; Ulserated Colitis; Dr. E. A. Severinghaus; Merker & Gwin

HAUSWALD, Michael; 12729; 2 das.; bur 10 Feb 1902; p 5 r 9 lot 10; Adolph Jurgeus; Inanition; Dr. G. O. Erni; Merker & Gwin

HAUSWALD, Ruth Elizabeth; 13060; 7 mos.; bur 19 Jun 1903; p 5 r 16 lot 10 grave 6; J. G. Hauswald; Meningitis; Dr. E. A. Severinghaus; Merker & Gwin

HAWLEY, Bessie; 13529; 14 yrs.; bur 4 Apr 1905; p 4 r 26 lot 7; Acute meningitis (short duration); Dr. W. L. Starr, coroner; Frank A. Kraft (NAET 4 Apr 1905 p 4 c 5 Daughter of William Hawley died 2 Apr at home on Grant Line Road.)

HAWN, Baby; 14219; bur 7 Feb 1908; p 12 r 20 grave 15; probably stillborn; Dr. W. L. Starr, coroner; Newland Gwin (BIRTHS CH10 p 11 Odessa Hawn female b. 7 Feb 1908 to Laura Hawn)

HAWN, Joseph Edward; 14143; 30 yrs.; bur 14 Nov 1907; p 5 r 24 lot 1; Typhoid fever; Dr. J. E. Bird; Frank A. Kraft (NAET 14 Nov 1907 p 4 c 2 Funeral from the home of his sister, Mrs. Anderson, 1338 Beeler St. under the auspices of New Albany Camp, Modern Woodsmen of America)

HAY, Frank; 14468; 29 yrs.; bur 6 Mar 1909; p 1 r 20 lot 1 grave 2; George Deitz; Intestinal TB; Dr. J. E. Bird; Shrader Bros.

HEALY, Arthur; 13887; 12 yrs.; bur 31 Oct 1906; p 5 r 22 lot 35; removed 5 Apr 1907 from single row to p 12 r 12 lot 11 grave 3; Wm. H. Healy; Killed by shot gun; Dr. W. L. Starr, coroner; Lottich Bros.

HECK, Jacob R.; 12611; 65 yrs.; bur 26 Sep 1901; p 6 r 10 lot 4 grave 1; Jacob R. Heck; Pul TB; Dr. E. A. Severinghaus; J. S. Hill

HEIB, Christopher; 14218; 65 yrs.; bur 7 Feb 1908; p 5 r 4 lot 3 grave 4; John Heib; Cirrhosis of liver; Dr. A. P. Hauss; Newland Gwin

HEIB, John; 14273; 73 yrs.; bur 14 Apr 1908; p 5 r 4 lot 4 grave 1; John Heib; Cancer of liver; Dr. E. P. Easley; Newland Gwin

HEIMBERGER, Margaret; 14055; 68 yrs.; bur 22 Jun 1907; p 8 r 5 lot 9; moved 15 Sep 1908 to p 12 r 3 lot 11; E. Heimberger - F. Sauer --Chas. Buchhold; Cirrhosis of liver; Dr. A. P. Hauss; Frank A. Kraft

HEINER, Henry; 12489; 23 yrs.; bur 21 Mar 1901; p 2 r 14 lot 29 grave 2; Anna Mary Heimer; Consumption of lungs; Dr. S. T. Rogers; Shrader Bros.

HEINER, Mary A.;12965; 47 yrs.; bur 1 Feb 1903; p 2 r 14 lot 29 grave 1; Anna Mary Heimer;Consumption; Dr. S. T. Rodger; Shrader Bros.

HELFRICK, Chas.; 14462; 50 yrs.; bur 27 Feb 1909; p 12 r 10 lot 8 range 1; Clifford A. Helfrick; probably Organic heart disease; Dr. C. C. Funk; Frank A. Kraft

HELFRICK, Edward; 13636; 43 yrs.; bur 5 Sep 1905; p 8 r 10 lot 16; Geo. Helfrick; Acute alcoholism; Dr. W. L. Starr; Frank A. Kraft

HELFRICK, Emma; 14628; 34 yrs.; bur 13 Oct 1909; p 8 r 19 lot 15 grave 6; Geo. Helfrick; Pulm. TB; Dr. J. E. Bird; Frank A. Kraft

HELFRICK, George, Sr.; 14026; 75 yrs.; bur 14 May 1907; p 8 r 10 lot 16 grave 1; Geo. Helfrick; Hemiplegia cerebral softening; Dr. W. L. Starr; Frank A. Kraft

HELFRICK, George, Jr.; 13480; 50 yrs.; bur 30 Jan 1905; p 8 r 10 lot 16; Geo. Helfrick; Consumption; Dr. A. P. Hauss; Frank A. Kraft

HELFRICK, Margaret; 13960; 45 yrs.; bur 10 Feb 1907; p 3 r 1 lot 12; moved 2 Mar 1909 to p 12 r 10 lot 8 grave 2; Clifford A. Helfrick; Uteran Cancer; Dr. Anna McKamy; Jno. S. Hill

HELFRICK, Mrs. Minnie S.; 12238; 40 yrs.; bur 1 Apr 1900 City Vault; moved 19 Apr 1900 to p 8 r 10 lot 13 grave 1; Mary E. Swift; Consumption; Dr. R. W. Harris; Merker & Gwin

HELM, Barbara B.; 12397; 71 yrs.; bur 15 Dec 1900; p 10 r 4 grave 90; Septicemia; Dr. L.D. Levi; Merker and Gwin (DEATHS died 13 Dec 1900)

HELM, Mattie, inf/o; 13336; bur 20 Jun 1904; p 11 r 10 grave 56; Stillborn; Dr. W. O. Vance; Newland Gwin

HENDERSON, Frederick; 12886; 68 yrs.; bur 13 Sep 1902; p 5 r 19 grave 58; Constriction of intestines; Dr. E. P. Easley; Frank A. Kraft

HENDERSON, John C.; 14075; 63 yrs.; bur 25 Jul 1907; p 12 r 11 lot 6 grave 1; Ethel R. Henderson; Malignant tumor of larynx; Dr. R. W. Harris; Newland Gwin

HENDRICKS, Irma; 13031; 12 yrs.; bur 5 May 1903; p 5 r 17 lot 8 W 1/2; moved 11 Apr 1950 to p 13 G r 22 Lot N ½ 7 grave 6; Theodore H. Falk; Typhoid pneumonia; Dr. W. A. Beard, Georgetown, Ind.; Shrader Bros.

HENEKS, Emma A.; 12248; 17 yrs.; res. Alexandria, Ind.; bur 24 Apr 1900; p 9 r 9 lot 2; David W. Miller; Gen. Peritonitis; Dr. John J. Gibson; Merker & Gwin

HENNIES, Dorotha M.; 14347; 2 mos.; bur 8 Sep 1908; p 8 r 6 lot 8; John C. Dierking; Congestion of brain; Dr. A. P. Hauss; Frank A. Kraft

HENRY, Frederick E.; 14047; 1 day; bur 13 Jun 1907; p 5 r 8 lot 47; Premature birth; Dr. S. T. Roger; Frank A. Kraft (BIRTHS CH9 p 22 12 Jun 1907 Fred E. Henry to Wm. & Matilda Boes Henry)

HENSHAW, John M.; 13427; 21 yrs.; bur 20 Nov 1904; p 10 r 8 lot 40; Concussion of Brain; Dr. Joseph Vernulga; Newland Gwin (BIRTHS H 1 p 61 cert.#0241 b. 8 May 1883, New Albany, Ind. Father Samuel Henshaw age 23 b. New York – Mother: Anna C. Eng 19 b. New Albany, Ind.)

HERB, Barbara; 14110; 75 yrs.; bur 18 Sep 1907; p 5 r 9 lot 6; Adolph Herb & John Hahn; Cancer of bladder; Dr. Ganz, Louisville, Ky.; Frank A. Kraft

HERB, Theresa; 12314; 40 yrs.; b. Indiana; bur 29 Jul 1900; p 5 r 13 lot 11; Victor A. Herb; Inanition; Dr. Geo. H. Cannon; Shrader Bros.

HERLZER, Wesley R.; 13152; 32 yrs.; bur 9 Nov 1903; p 8 r 7 lot 9 grave 1; Henry Coleman; Chronic rheumatism; Dr. C. P. Cook; Merker & Gwin

HERMAN, Fred; 12718; bur 27 Jan 1902; p 11 r 6 lot 15; Frederick Herman; Stillborn; Dr. L.D. Levi; Shrader Bros.

HERMAN, Henry; 13746; 17 yrs.; bur 21 Mar 1906; p 8 r 15 lot 14; Barbara Herman; Valvulus heart disease; Dr. W. L. Starr; Frank A. Kraft

HERTER, Frederick M.; 12524; 31 yrs.; bur 28 May 1901; p 8 r 16 lot 22 grave 1; Martin Stager; Railroad accident; Dr. W. L. Starr, coroner; Shrader Bros.

HERTER, Jacob; 14292; 66 yrs.; bur 21 May 1908; p 8 r 16 lot 21; Jacob Herter; Cerebral apoplexy; Dr. E. A. Severinghaus; Frank A. Kraft

HERTHEL, David E.; 14341; 2 hrs.; bur 31 Aug 1908; p 12 r 20 grave 23; Inanition; Dr. J. H. Ashabranner; Lottich Bros. (BIRTHS CH10 p 28 b. 30 Aug 1908 David E. Herthel s/o Homer E. And Rosa Jenkins Herthel)

HERTHEL, Edna; 14372; 1 yr.; bur 28 Oct 1908; p 12 r 20 grave 24; Scalding of throat and congestion of lungs; Dr. J . H. Ashabranner; Lottich Bros. (BIRTHS CH 9 p 27 b. 5 Sep 1907 female to Oliver C. & V. Shoemaker Herthel ** 2 sons born later to this couple)

HESS, Margaret F.; 14365; 35 yrs.; bur 19 Oct 1908; p 4 r 17 lot 8; Frederick Beil; Ac. Pancreatitis; Dr. Wm. Moore; Frank A. Kraft

HESTER, Eliza L.; 12273; 69 yrs.; b. England; res. Floyd Co., Ind.; bur 4 Jun 1900; p 5 r 15 lot 5; George H. and William L. Hester; Valdis of heart; Dr. Chas. P. Cook; Merker & Gwin

HESTER, Wm. M. K.; 14251; 80 yrs.; bur 13 Mar 1908; p 5 r 15 lot 5 grave 1;Geo. H & William L. Hester; Senile decay; Dr. E. P. Easley; Newland Gwin

HEWES, John S.S.; 14210; 83 yrs.; bur 1 Feb 108; p 3 r 10 lot 10 grave 2; John Hughes; uremia; Dr. C.P. Cook; Newland Gwin

HEWITT, Ester C.; 14445; 72 yrs.; res. Terre Haute; bur 9 Feb 1909; p 5 r 4 lot 1 grave 6; Peri-endo carditis; Dr. James E. Donnelly; Newland Gwin

HEWITT, Mary E.; 14541; 83 yrs.; bur 21 Jun 1909; p 5 r 4 lot 2 grave 2; Amos Hewett; Heart failure-acute indigestion; Dr. S. T. Rogers; Shrader Bros.

HEYD, Phoebe J.; 13793; 44 yrs.; bur 22 May 1906; p 10 r 17 lot 2 grave 2;Anna VanKirk and Phebe R. Heyd; Valvulas disease of heart; Dr. D. McCullock, Springvale, Pa.; Jno. S. Hill

HICKEY, Elnora; 14478; 56 yrs.; bur 21 Mar 1909; p 4 r 4 lot 23 grave 4; Matt. & Ella Hickey; Convulsions and Chr. Alcoholism; Dr. C. P. Cook; Newland Gwin

HICKEY, Matias Zinienos; 13657; 51 yrs.; bur 12 Oct 1905; p 4 r 4 lot 23 grave 1; Matt. & Ella Hickey to Henry Beharrell in 1852 to Rev. Thomas Beharrell in 1900 back to Matt & Ella Hickey; Railroad injury; Dr. Geo. E. Davis; John Shrader, Jr.

HICKS, Delilah; 14173; 76 yrs.; bur 31 Dec 1907; p 4 r 19 lot 13 grave 4; Joseph Hicks; Bronchial asthma; Dr. Wm. Moore; Lottich Bros.

HIEB, Charles William; 13342; 9 yrs.; bur 25 Jun 1904; p 7 r 7 lot 2 grave 3; H.R. W. Meyers; Inflamation of brain; Dr. Chas. P. Cook; John S. Hill

HILDEBRAND, Sarah Genevieve; 13322; 5 yrs.; bur 27 May 1904; p 12 r 7 lot 11 grave 3; Frank A. Hildebrand; Injury from street car accident; Dr . D. F. Davis; John S. Hill

HILL, Albert L.; 12375; 3 yrs.; b. Ohio; bur 26 Nov 1900; p 5 r 16 lot 56; Diptheria; Dr. W. C. Winstandley; John Shrader, Jr. (DEATHS d. 25 Nov 1900 NADL 26 Nov 1900 p 4 c 1 Albert L. Hill died at the home of Frank G. Kemper, 619 E. 9th St., this Am -- was buried at 2 pm)

HILL, Alfred M.; 13422; 35 yrs.; bur 16 Nov 1904; p 8 r 5 lot 5; Mary A. Hill; killed by a fall; Dr. F. P. Pittey; John S. Hill

HILL, Mary Ann; 13067; 67 yrs.; bur 6 Jul 1903; p 8 r 5 lot 5 grave 2; Mary A. Hill; Paralysis; Dr. Chas. Bowman; John C. Chamberlain

HILT, Stephen; 13378; 37 yrs.; bur 4 Sep 1904; p 11 r 3 lot 9; Charles H. Hilt; Phthisis pulmonlis; Dr. H. B. Shacklett; Grove & Hartley

HIMER, Cora M.; 14153; 22 yrs.; bur 30 Nov 1907; p 2 r 14 lot 29 grave 4; Anna Mary Heimer; Pulmonary TB; Dr. W. A. Beard; Frank A. Kraft

HIMES, Elizabeth; 12191; 83 yrs.; b. & res. Floyd Co., Ind.; bur 28 Jan 1900; p 3 r 17 lot 2 & 13 grave 2; Mrs.Elizabeth Himes; Heart trouble; Dr. R. Huggins; Merker & Gwin

HINKLEY, Mary E.; 12730; 69 yrs.; bur 11 Feb 1902 -- vault; moved 10 May 1902 to p 2 r 14 lot 12; John M. Sadd; Angina pectoris; Dr. C. P. Cook; J. S. Hill

HINTON, Sarah A.; 12951; 23/33 yrs.; bur 19 Dec 1902; p 5 r 7 lot 18; Sarah A. Wood; Pulmonary phthisis; Dr. Wm. P. Teboult; Jno. S. Hill

HIPPLE, Artesmia; 12245; 81 yrs.; res. Memphis, Tenn.; bur 19 Apr 1900; p 4 r 5 lot 22 grave 3; Daniel Hipple; Old age; Dr. R. S. Stanley; Merker & Gwin

HIPPLE, Eliza A.; 12967; 57 yrs.; bur 5 Feb 1903; p 4 r 5 lot 22; Daniel Hipple; Complication of disease; Dr. R. Huggins; Jno. Shrader

HIPPLE, Jenny; 12643; 43 yrs.; bur 3 Nov 1901; p 12 r 5 lot 19 & 20 grave 2; Louis C. Hipple; Fatty heart; Dr. R. W. Harris; Shrader Bros.

HISEY, infant; 13233; bur. 14 Feb 1904; p 4 r 4 lot 30 grave 5; John Lawson; Stillborn; Dr. J. H. Ashabraner; Grove & Hartley

HIXON, Carrie Opal; 14408; 11 yrs.; bur 17 Dec 1908; p 12 r 21 lot 30; Typhoid fever; Dr. S. T. Rogers; Shrader Bros. (NADL 16 Dec 1908 p 4 c 2 father, Charles Hixon

HODGE, Wm. D.; 12691; 73 yrs.; bur 24 Dec 1901; p 3 r 5 lot 27; Wm. D. Hodge; Dropsey; Dr. J. H. Ashabranner; Merker & Gwin

HODING, Alameda; 14631; 67 yrs.; res. Floyd Co., Ind.; bur 15 Oct 1909; p 4 r 11 lot 24 grave 3; Michael Sharpe; Cardiac asthma; Dr. E. J. Taylor; Frank A. Kraft

HOFFMAN, Geo.; 12215; 83 yrs.; b. Germany; bur 28 Feb 1900; p 4 r 27 lot 16; Old age; Dr. G. O. Erni; Frank A. Kraft (NADL 28 Feb 1900 p 4 c 2 — funeral from residence of his daughter, Mrs. Matilda Gins, 305 E. Main. Pastor from the German Evangelical Church)

HOFFMAN, Paul F.; 12925; 38 yrs.; bur 4 Nov 1902--vault; moved 24 Nov 1902 to p 5 r 17 lot 12; Dora D. Hoffman; Burns by electric current; Dr. F. M. Cureoll, Seattle, Wash.; Jno. S. Hill

HOFFSTETER, Walter; 13419; 45 yrs.; bur 11 Nov 1904; p 5 r 21 grave 18; Brights disease; Dr. A. P. Hauss; Frank A. Kraft (PP 15 Nov 1904 p 5 c 3 -- formerly of Louisville, Ky. Died at his home, 231 8th St. Leaves wife and one son.)

HOGUE, Margaret; 14283; 60 yrs.; bur 6 May 1908; p 12 r 7 lot 18 grave 4; Samuel L. Smith; Cancer of stomach; Dr. C. G. Lucus; Newland Gwin

HOLBROOK, Willard E.; 13686; 7 yrs.; bur 20 Nov 1905; p 8 r 14 lot 7; Mary E. Holbrook; Scarlet Fever Dr. S. T. Rogers; Frank A. Kraft

HOLLAND, George; 12326; 67 yrs.; b. Indiana; bur 14 Aug 1900; p 5 r 15 lot 8; Charity Holland; Organic heart disease; Dr. W. L. Starr, coroner; Merker & Gwin

HOLLEY, Louisa H.; 14562; 70 yrs.; bur 10 Jul 1909; p 12 r 21 lot 47; Organic disease of heart; Dr. D. F. Davis; Frank A. Kraft

HOLLIS, Annie; 12568; 53 yrs.; bur 27 Jul 1901; p 4 r 16 lot 28 grave 4; F. M. Johnson; Heart exhaustion; Dr. Anna McKamy; J. S. Hill

HOLLIS, Pearl May; 13807; 3 yrs.; 11 mos.; bur 23 Jun 1906; p 5 r18 grave 30; Fracture of skull; Dr. W. L. Starr, coroner; Newland Gwin (NAWL 27 Jun 1906 p 5 c 2 daughter of Mr. & Mrs. Levi Hollis)

HOLLMAN, Edward L.; 13116; 36 yrs.; bur 17 Sep 1903; p 8 r 15 lot 19 grave 3; Josephine Hollman; Congestive chill; Dr. R. Huggins; John Shrader, Jr.

HOLMES, Mary Eliza; 12420; 71 yrs.; bur 13 Jan 1901; p 3 r 13 lot 10 grave 2; Eliza Tolzon; Pneumonia; Dr. J. S. Appleman; Merker & Gwin

HOLSCLAW, Sarah; 12760; 54 yrs.;bur 25 Mar 1902; p 5 r 19 grave 39; Pneumonia; Dr. J. F. Weathers; Shrader Bros. (NADL 24 Mar 1902 p 4 c 1)

HOLTSCLAW, Wm. H.; 12423; 77 yrs.; bur 15 Jan 1901; p 1 r 4 lot 8 grave 3;Wm. Holtsclaw; Uremic poisoning; Dr. A. P. Hauss; Merker & Gwin

HOOD, Eli; 12701; 70 yrs.; bur 11 Jan 1902 -- vault; moved 13 Feb 1902 to p 5 r 19 grave 83; Pneumonia; Dr. J. W. Blankin; Merker & Gwin (NADL 11 Jan 1902 p 4 c 1 Died in Jefferson County, Ky. Son: Samuel Hood, 406 E. 4th St, New Albany, Ind.)

HOOGE, Louis O.; 14576; 76 yrs.; bur 4 Aug 1909; p 11 r 1 lot 7 grave 1; Charles Hassenmiller; Senile decay; Dr. J. F. Weathers; Frank A. Kraft

HOOK, Beulah B.; 13304; 8 yrs.; res. Louisville, Ky.; bur 7 May 1904; p 12 r 7 lot 15 grave 3; Nathaniel H. Hook; Pneumonia; Dr. W. H. Coleman; John S. Hill

HOOK, Susan S.; 13190; 68 yrs.; bur 18 Dec 1903; p 5 r 20 grave 10; Dysentery; Dr. R. W. Harris; Grove & Hartley (NADL 16 Dec 1903 p 4 c 2 Widow of Andrew Hook)

HOOPER, Anne Bellah B.; 12831; 88 yrs.; bur 1 Jul 1902; p 1 r 2 lot 3 grave 3; D. M. Hooper; Cancer of stomach; Dr. Geo. H. Cannon; Merker & Gwin

HOOPER, Eleanora M.; 14652; 60 yrs.; bur 7 Nov 1909; p 1 r 2 lot 26 grave 3; D. M. Hooper; Carcinoma of breast; Dr. J. W. Baxter; Lottich Bros.

HOOPER, Susan E.; 12888; 68 yrs.; bur 19 Sep 1902; p 1 r 2 lot 26 grave 4; D. M. Hooper; Consumption; Dr. Geo. H. Cannon; Merker & Gwin

HOOVER, Charles Leonce; 13016; 20 yrs.; res. Jeffersonville, Ind.; bur 21 Apr 1903; p 3 r 11 lot 25 grave 4; C. L. Hoover; Typhoid fever; Dr. O. P. Graham; S. J. Swartz

HOOVER, Chas. L.; 13328; 80 yrs.; bur 31 May 1904; p 3 r 11 lot 18; C. L. Hoover; Fracture of neck of femur; Dr. E. P. Easley; Grove & Hartley

HOOVER, Martha E.; 12416; 63 yrs.; bur 7 Jan 1901; p 8 r 9 lot 17; Martha E. Hoover; Heart failure; Dr. R. Huggins; Shrader Bros.

HOOVER, Mary Elizabeth; 12403; 73 yrs.; bur 18 Dec 1900; p 3 r 11 lot 18 grave 4; C. L. Hoover; Organic disease of heart; Dr. E. P. Easley; Merker & Gwin

HOPKINS, Paul W.; 14578; 3 das.; bur 4 Aug 1909; p 12 r 20 grave 38; Ac. Meningitis; Dr. J. E. Bird; Frank A. Kraft (BIRTHS CH 10 pg 54 Paul W. Hopkins born 31 Jul 1909 to W. G. & --Simmons Hopkins)

HOPKINS, Robt. J.; 13108; 3 mos.; bur 3 Sep 1903; p 5 r 17 grave 30; Whooping cough; Dr. L.D. Levi; Frank A. Kraft (NADL 2 Sep 1903 p 4 c 2 4month old son of Mr. & Mrs. Robert Hopkins of Chartes St. died)

HORTON, Agtha J.; 13968; 48 yrs.; bur 22 Feb 1907; p 4 r 5 lot 8 grave 3; Jacob Davis; Pulmonary congestion; Dr. Wm. Moore; Lottich Bros.

HORTON, James; 13776; 47 yrs.; bur 27 Apr 1906 vault; moved 3 May 1906 to p 4 r 5 lot 8 grave 1; James E. Horton; TB; Dr. Wm. Moore; Lottich Bros.

HORTON, Morris A.; 12396; 6 yrs.; bur 14 Dec 1900; p 4 r 5 lot 8; James S. Horton; Accidental drowning; Dr. W. L. Starr, coroner; Merker & Gwin

HORTON, Myrtle; 13812; 15 yrs.; bur 2 Jul 1906; p 4 r 5 lot 8 grave 2; Jacob Davis; Phthesis abdominaler; Dr. Wm. P. Teboult; Lottich Bros.

HORTON, Wm. Edwin; 13088; 8 mos. 27 das.; bur 9 Aug 1903; p 4 r 5 lot 8; Jacob Davis; Bronchitis; Dr. P. Huggins; Merker & Gwin

HOUPT, David Franklin; 14520; 57 yrs.; bur 21 May 1909; p 3 r 16 lot 3; moved 30 Apr 1923 to p 13 r 13 lot 2 grave 2; Accidental fall from a house; Dr. C. P. Cook; Frank A. Kraft (NAWL 26 May 1909 p 6 c 5 PP 25 May 1909 p 5 c 3 David Frank Houpt died at 701 Cullbertson Ave. Leaves wife & 4 sons: Harry, John, David & Benjamin and 2 daughters, Misses Lorena & Margaret Houp. Two brothers: Wm. Houp of New Albany and John Houpt of Pittsburg. Two sisters: Mrs. Mary Clark, St. Louis and Mrs. Sadie Maloney of East St. Louis, Ill.)

HOUPT, Isabella; 13122; 69 yrs.; res. Louisville, Ky.; bur 27 Sep 1903; p 3 r 16 lot 3 grave 2; R. B. Houpt; Uremia; Dr. Neff; Dougherty & Keenan

HOWARD, Frank; 13162; 72 yrs.; bur 17 Nov 1903; p 1 r 1 lot 11 grave 4; Wm. Howard; Consumption of bowells; Dr. G. H. Cannon; Shrader Bros.

HOWARD, Mary E.; 14471; 54 yrs.; res. St. Louis, Mo.; bur 9 Mar 1909 - vault; moved 17 Mar 1909 to p 4 r 24 lot 8; William Humes; Uremia; Dr. W. J. Hans, St. Louis, Mo.; Lottich Bros.

HOWE, Mary; 13351; 2 mos.; bur 21 Jul 1904; p 5 r 17 grave 50; Diarrhea; Dr. J. S. Appleman; Grove & Hartley (NAWT 22 Jul 1904 p 5 c 5 Daughter of Louis Howe, a resident of Vincennes, Indiana, died in a tent above K & I bridge on riverbank)

HOWK, Jane Simpson; 13330; 77 yrs.; res. Jeffersonville, Ind.; bur 5 Jun 1904; p 4 r 22 lot 24; George V. Howk; Cerebral hemorrhage; Dr. C. P. Graham; Coots & Son

HUCKEBY, Eleanor; 14264; 30 yrs.; bur 30 Mar 1908; p 9 r 5 lot 3 grave 2; Lawrence B. Huckeby; LaGrippe - endocarditis; Dr. E. A. Severinghaus; Lottich Bros.

HUCKEBY, J.W., inf/o; 13876; bur 21 Oct 1906; p 9 r 5 lot 4; Lawrence B. Huckeby; Stillborn; Dr. G. O. Erni; Newland Gwin

HUCKELBERRY, Etta May; 13061; 23 yrs.; bur 22 Jun 1903; p 5 r 20 lot 14; Blood poison; Dr. A. P. Haus; John Shrader (NADL 20 Jun 1903 Wife of Edwin H. Huckelberry)

HUDSPETH, Wm.; 14554; 36 yrs.; bur 4 Jul 1909; p 1 r 7 lot 5 grave 6; Samuel Kelly; Cirrhosis of liver; Dr. F. W. Hazelwood; Lottich Bros.

HUFF, David M.; 13035; 39 yrs.; res. Jeffersonville, Ind.; bur 17 May 1903; p 12 r 6 lot 19 grave 3; Somerville L. Huff; Accute uremia; Dr. E. H. Flynn; Coots & Sons

HUFF, Emil; 14103; 23 yrs.; bur 8 Sep 1907; p 5 r 23 lot 28; moved 16 Oct 1907 to p 12 r 12 lot 9 grave 6; Elizabeth K. Crandall; Accidently killed by wagon; Dr. W. L. Starr, coroner; Frank A. Kraft

HUFF, Josephine; 14258; 70 yrs.; res. Jeffersonville, Ind.; bur 22 Mar 1908; p 12 r 6 lot 19 grave 4; Somerville L. Huff; Uremia; Dr. E. N. Flynn; Coots & Sons

HUFFMAN, Elizabeth; 13864; 53 yrs.; bur 27 Sep 1906; p 6 r 14 grave 21 - HOFFMAN; Organic heart disease; Dr. D. T. Davis; Jno. Shrader, Jr.

HUGG, Margaret; 13004; 85 yrs.; bur 9 Apr 1903; p 4 r 17 lot 33 grave 4; Mathias Dowerman; Asthemic bronchitis; Dr. S. T. Rogers; Merker & Gwin

HUGHES, Elizabeth; 12536; 74 yrs; bur 19 Jun 1901 - City vault; moved 9 Jul 1901 to p 3 r 10 lot 10 grave 3; John Hughes; Neuralgia of heart; Dr. S. T. Rogers; Merker & Gwin

HUHLEIN, Charlotte; 13362; 72 yrs.; bur 7 Aug 1904; p 11 r 2 lot 1 grave 2; Mrs. John Huhlein; Paralysis; Dr. A. P. Hauss; Grove & Hartley

HUHN, Elizabeth; 14170; 39 yrs.; res. Louisville, Ky.; bur 27 Dec 1907; p 10 r 16 lot 8 grave 2;Mrs. Elizabeth Howell; Pul. Consumption; Dr. W. A. Onherdany, Louisville, Ky.; Newland Gwin

HUNCILMAN, Anastasia S.; 13629; 65 yrs.; bur 23 Aug 1905; p 8 r 13 lot 20 grave 4; Jim J. And Andros Huncilman; Apoplexy; Dr. L. D. Levi; John S. Hill

HUNT, Julia; 13518; 35 yrs.; bur 20 Mar 1905; p 5 r 18 lot 16; Wm. L. Hurley; Pulmonary artery embolism; Dr. W. L. Starr; John S. Hill

HUNT, Wm.,Julia, inf/o; 13519; bur 20 Mar 1905; p 5 r 18 grave 16; Premature birth; Dr. W. L. Starr; John S. Hill

HUNTER, Mary Jane; 14048; 76 yrs.; bur 13 Jun 1907; p 5 r 23 grave 24; Chr. Intestinal catarrh; Dr. Wm. Moore; F. A. Kraft (NAET 13 Jun 1907 Funeral from residence of her son, Frank Hunter, 223 West Fifth St. Member of Park Christian Church)

HUNTER, Sara M.; 13316; 72 yrs.; res. Louisville, Ky.; bur 24 May 1904; p 4 r 1 lot 13; T.D. Dow transf. To Sallie Woodbury in 1890; Pneumonia (catarall); Dr. John McWilliams, Ashville, N.C.; Lee E. Cralle

HURLEY, Esther; 12432; 63 yrs.; bur 26 Jan 1901; p 6s r 14 grave 7; Brights disease; Dr. M. K. Allen; Merker & Gwin ** son - Joseph Hurley, 114 Willard Ave., New Albany, Ind.

HURLEY, Jennie A.; 13992; 30 yrs.; res. Louisville, Ky.; bur 23 Mar 1907; p 2 r 15 lot 20 grave 5; Madison Hurley; Brought here from Cave Hill; Tubercular peritonitis; Dr. Jno. J. Moren, Louisville, Ky.; Lee E. Cralle

HURLEY, John; 13185; 66 yrs.; bur 12 Dec 1903; p 5 r 20 grave 36; Heart desease; Dr. W. L. Starr; Grove & Hartley (NADL 11 Dec 1903 p 4 c 3 Born in England. Father of Joseph Hurley, Mrs. Ollie McDaniel and James Hurley)

HURLEY, Madison M.; 14527; 69 yrs.; bur 3 Jun 1909; p 2 r 15 lot 20 grave 4; Madison M. Hurley; Cerebro Hemorrhage; Dr. Groves, coroner; Newland Gwin

HURLEY, Martha J.; 14117; 68 yrs.; bur 29 Sep 1907 vault; moved 30 Oct 1907 to p 2 r 15 lot 20 grave 4; TB; Dr. C. P. Cook; Newland Gwin

HURRLE, Casper; 12299; 54 yrs.; b. Germany; bur 6 Jul 1900; p 5 r 9 lot 15; Dorothy Hurrle; Cancer of Stomach; Dr. J. H. Lemon; Shrader Bros.

HURRLE, John; 13552; 51 yrs.; bur 30 Apr 1905; p 5 r 8 lot 21 grave 1; John Hurrle; Cerebral meningitis; Dr. E. P. Easley; Frank A. Kraft

HURRLE, Myrtle; 13242; 15 yrs.; bur 23 Feb 1904; p 5 r 20 grave 55; Valvular heart disease with bronchitis; Dr. Wm. L. Starr; Grove & Harley (NAET 22 Feb 1904 p 1 c 7 Daughter of Mrs. Isabel Harris)

HUTCHENS, James M.; 12979; 79 yrs.; bur 24 Feb 1903; p 5 r 20 grave 2; Cardiac asthma; Dr. W. L. Starr, coroner; Jno. S. Hill (NADL 23 Feb 1903 Leaves wife, three sons and three daughters.)

HUTCHENS, Sarah Ann; 13311; 70 yrs.; bur 18 May 1904; p 5 r 20 grave 66; General debility; Dr. A. P. Hauss; Grove & Hartley (NAET 19 May 1904 p 4 c 3 NAWT 20 May 1904 p 5 c 3 Widow of James, died 17 May 1904, at home, 403 Shelby St., Silver Grove. Several children survive.)

HUTCHINS, John M.; 12570; 60 yrs.; bur 28 Jul 1901; p 2 r 7 lot 12; John M. Hutchins; General debility; Dr. B. A. Allen; Merker & Gwin

HUTCHINSON, Angeline Kidder; 13809; 78 yrs.; bur 27 Jun 1906; p 10 r 15 lot 5 grave 3; Rev. Charles Hutchinson; Nervous prostration; Dr. G. O. Erni; Jno. S. Hill

HUTCHINSON, Charles; 13037; 82 yrs.; bur 19 May 1903; p 10 r 15 lot 5 grave 2; Rev. Charles Hutchinson; Old age; Dr. G. O. Erni; Merker & Gwin

HYDE, Nancy; 12547; 88 yrs.; bur 5 Jul 1901; p 5 r 4 lot 22; Culbertsons' Old Ladies Home; Senility; Dr. E. N. Flynn

IRION, Irvine R.; 12801; 22 mos.; bur 25 May 1902; p 10 r 8 grave 22 w/ Jacob Irion; Dipthera; Dr. Katzmann; Frank A. Kraft (BIRTHS CH7 pg 21 Irvin R. b. 2 Aug 1900 to Andrew and E.V. Ball Irion)

IRION, Martin G.; 13703; 27 yrs.; bur 7 Jan 1906; p 2 r 14 lot 32 grave 2; John Irion; Consumption; Dr. Chas. P. Cook; Frank A. Kraft

IRVINE, Roy; 12483; 12 yrs.; bur 17 Mar 1901 - city vault; moved 17 Apr 1901 to p 2 r 14 lot 30 grave 2; William Irvine; Disease of stomach; Dr. S. T. Rogers; Shrader Bros.

IRVINE, Wm. Urban; 14675; 69 yrs.; bur 12 Dec 1909; p 2 r 14 lot 30 grave 4; William Irvine; Carcinoma of stomach; Dr. W. A. Beard; Frank A. Kraft

IRWIN, Chas. H.; 14524; 43 yrs.; bur 30 May 1909; p 9 r 14 lot 5 grave 1; Wm. W. Mitchell; Pneumonia; doctor unknown; Newland Gwin

IRWIN, Capt. Moses; 12783; 79 yrs.; bur 30 Apr 1902; p 6 r 2 lot 1 grave 1; Moses Irwin; Apoplexy; Dr. Geo. H. Cannon; Merker & Gwin

JACKSON, Arvel Ward; 13273; 1 mo. 20 das.; bur 28 Mar 1904; p 3 r 5 lot 20 grave 2; Margaret Hodge trans. John Goodrich 1904 to Sallie Jones 1907; Strangulated Hernia; Dr. A. H. Rolston; Grove & Hartley

JACKSON, Clarence E.; 14290; 21 yrs.; bur 20 May 1908; p 5 r 24 grave 20; Homicide-killed by pistol shot; Dr. W. L. Starr, coroner; Newland Gwin (NAWL 20 May 1908 p 5 c 6 PP 19 May 1908 p 4 c 2 Large article — age 23 years. Mother lives in Chicago, Ill. Leaves a sister is Hammond, Ind. And another at Bowling Green, Ky.)

JACKSON, Clifford R.; 12589; 5 mos.; bur 23 Aug 1901; p 3 r 5 lot 27; Wm. Hodge; Congestion of brain; Dr. J. H. Ashabrenner; Shrader Bros.

JACKSON, Cordelia; 12943; 26 yrs.; bur 6 Dec 1902; p 10 r 17 lot 9 grave 2; John Fred Jackson; Consumption; Dr. R. W. Harris; Shrader Bros.

JACKSON, Georgia G.; 12870; 7 mos.; bur 20 Aug 1902; p 5 r 5 lot 1 grave 2; John Davidson; Whooping Cough; Dr. Chas. P. Cook; Shrader Bros.

JACKSON, Joseph; 12629; 69 yrs.; bur 14 Oct 1901; p 9 r 2 lot 3; Benjamin Jackson; Exhaustion-diarrhea; no doctor named; J. S. Hill

JACKSON, L., inf/o; 12606; bur 13 Sep 1901; p 8 r 16 lot 16; John R. Jackson; Inanition; Dr. W. L. Starr; Jno. S. Hill

JACKSON, Lamon F., inf/o; 12391; 3 das.; bur 8 Dec 1900; p 8 r 16 lot 16; John R. Jackson; Premature birth; Dr. Dumont Garey; John S. Hill

JACKSON, Mary; 13151; 74 yrs.; bur 9 Nov 1903; p 9 r 2 lot 3; Benjamin Jackson; Bronchitis with congestion of lung; Dr. A. P. Hauss; Jno. S. Hill

JACKSON, Mary; 13238; 21 yrs.; bur 17 Feb 1904; p 3 r 5 lot 20 grave 3; Margaret Hodge trans. 1904 to John F. Goodrich trans 1907 to Sallie Jones; Pulmonary TB; Dr. A. H. Rolston; Grove & Hartley

JACKSON, Mary C.; 13153; 47 yrs.; bur 11 Nov 1903; p 12 r 7 lot 13 grave 2; William A. Jackson; Typhoid fever; Dr. S. McKamey; John S. Hill

JACKSON, Moses; 14382; 67 yrs.; res. Jeffersonville, Ind.; bur 16 Nov 1908; p 5 r 15 lot 4 grave 1; Intestinal TB; Dr. E. N. Flynn; Coots & Sons

JACKSON, Ruth E.; 13126; 75 yrs.; bur 30 Sep 1903; p 8 r 16 lot 15 grave 2; Abner L. Jackson; Heart exhaustion; Dr. E. A. Severinghaus; Shrader Bros.

JACKSON, Sarah J.; 12190; 50 yrs.; b. New Jersey; bur 22 Jan 1900 city vault; moved 12 Apr 1900 to p 5 r 15 lot 4; Moses Jackson; Gen'l debility - Senile gangrene; Dr. R. Huggins; Shrader Bros.

JACKSON, Wm. L.; 14543; 33 yrs.; bur 23 Jun 1909; p 8 r 16 lot 16; John R. Jackson; Killed in train wreck; Dr. C. F. Brian; Frank A. Kraft

JACOBI, Francis; 13262; 51 yrs.; bur 16 Mar 1904; p 5 r 20 grave 57; Phthisis abdominalas; Dr. Wm. P. Teboult; Grove & Hartley (NAWT 18 Mar 1904 p 5 c 2 Mrs. Frances Jacobus, wife of John Jacobus and daughter of Mrs. Sarah Sinex died 13 Mar 1904. Also three sisters; Mrs, Sallie Schry, Mrs. Carrie Kronencke and brothers; Rob't and Benjamin Sinex, survive.)

JACOBI, Mary C.; 13959; 27 yrs.; bur 7 Feb 1907; p 12 r 11 lot 14 grave 2; August J. Jacobi; Pulmonary TB; Dr. A. P. Hauss; Frank A. Kraft

JACOBI, Raymond; 13090; 5 yrs.; 7 mos.; bur 13 Aug 1903; p 5 r 17 grave 26; Inflamation of bowells; Dr. S. T. Rogers; Merker & Gwin; (NADL 13 Aug 1903 p 1 c 8 Son of Mr. & Mrs. John Jacobi of Elm St. died 12 August 1903)

JACOBS, (child); 13178; bur 4 Dec 1903; p 11 r 10 grave 53; Stillborn; Dr. W. L. Starr; Shrader Bros.

JACOBS, Chas. E., inf/o; 13093; bur 19 Aug 1903; p 5 r 17 grave 27; stillborn; Dr. J. H. Ashabranner; Shrader Bros. (BIRTHS Jacobs, unnamed male – father, C.E.— mother, — Straughn)

JACQUES, Peter J.; 12682; 75 yrs.; res. Floyd Co., Ind.; bur 20 Dec 1901 vault; moved 15 Jan 1902 to p 10 r 3 lot 15 grave 1; Peter Jacques; Heart disease; Dr. W. L. Starr, coroner; Frank A. Kraft

JAMES, Chas. A. 12684; 45 yrs.; bur 21 Dec 1901; p 2 r 8 lot 11; William James; Pul TB; Dr. L. D. Levi; Frank A. Kraft

JAMES, George; 13452; 2 yrs.; bur 22 Dec 1904; p 5 r 17 grave 60; Meningitis; Dr. E. A. Severinghaus; Grove & Hartley (NAWT 23 Dec 1904 p 5 c 4 Son of Mr. & Mrs. Alfred James died 21 Dec 1904 at East Oak and 6th St.)

JAMES, Leons; 14645; 7 yrs.; bur 30 Oct 1909; p 12 r 21 lot 58; Capellary bronchitis; Dr. F. H. Wilcox; Lottich Bros. (PP 2 Nov 1909 p 5 c 1 –Leons, 8 yr. old son of Mr. & Mrs. Andrew James died at his home, 1539 Chartres St.)

JAMESON, James; 12410; 65 yrs.; res. Jeffersonville, Ind.; bur 31 Dec 1900; p 9 r 9 lot 6; James W. Jameson; Organic heart disease; Dr. O. P. Graham; E. M. Coots & Son

JAMISON, Mary; 13214; 72 yrs.; bur 13 Jan 1904; p 6 t 13 lot 4 grave 3; Elizabeth Norman; Pneumonia, both lungs; Dr. E. A. Severinghaus; Grove & Hartley

JASPER, Martha S.; 12688; 63 yrs.; bur 22 Dec 1901 vault; moved 18 Jan 1902 to p 2 r 15 lot 6 grave 3; John Milton; Impaction of bowels; Dr. Geo. H. Cannon; Merker & Gwin

JEKEL, Henry Edward; 14499; 73 yrs.; res. Louisville, Ky.; bur 19 Apr 1909; p 12 r 2 lot 16 grave 1; Conrad P. Kraft; Nephritis; doctor unknown; Schoppenhorst Bros.

JEKEL, Mary E.; 12578; 9 mos.; bur 2 Aug 1901; p 5 r 16 grave 70; Inanition; Dr. C. L. Ritter; Merker & Gwin (NADL 1 Aug 1901 p 4 c 3 daughter of Mr. & Mrs. Louis Jeckell, died at Indianpolis, 31 Jul 1901)

JENKINS, Laurena; 13567; 73 yrs.; bur 31 May 1905; p 5 r 1 lot 20; Mary Jenkins; Cancer upper lip & left side of face; Dr. Geo. H. Cannon; Grove, Hartley & Lottich

JENKINS, Thomas A.; 14209; 47 yrs.; bur 31 Jan 1908; p 5 r 24 grave 8; Typhoid fever; Dr. F. W. Hazelwood; Shrader Bros. (NADL 30 Jun 1908 NAPP no relation mentioned)

JENKINS, Winey; 12651; 16 das.; bur 11 Nov 1901; p 5 r 16 grave 79; Convulsions; Dr. R. Huggins; Shrader Bros.

JENKS, Ada; 14070; 46 yrs.; bur 20 Jul 1907 vault; moved 7 Aug 1907 to p 12 r 6 lot 4 grave 2; William Jenks; Uremia; Dr. A. P. Hauss; Shrader Bros

JENKS, Mary E.; 13741; 69 yrs.; bur 16 Mar 1906; p 5 r 22 grave 15; Brights disease; Dr. Dumont Garey; Newland Gwin (NADL 15 Mar 1906 p 4 c 2 leaves daughter, Mrs. Robert Lee and son, Charles Jenks)

JENNINGS, Robt.; 13245; 77 yrs.; bur 28 Feb 1904; p 4 r 7 lot 15 grave 1; Francis and Robert Jennings; Cardiac asthma; Dr. W. L. Starr; John Shrader, Jr.

JOHNSON, Delilah Ferrabee; 12341; 69 yrs.; res. Sellersburg, Ind.; bur 16 Sep 1900; p 3 r 3 lot 10 grave 3; Joseph H. Oatman; Chronic gastro entritis; Dr. A. P. Hauss; A.C. Crin

JOHNSON, E. P., inf/o; 13012; 1 da.; bur 19 Apr 1903; p 5s r 17 grave 20; Premature birth; Dr. A. P. Hauss; Jno. Shrader (BIRTHS male b. 16 Apr 1903 -- father, Ed---mother -- Hendricks DEATHS unnamed male died 18 Apr 1903)

JOHNSON, Sarah A.; 13729; 87 yrs.; bur 2 Mar 1906; p 2 r C lot B grave 2; James Johnson; Metriel regasgitation; Dr. L.D. Levi; Jno. S. Hill

JOHNSON, Wm., inf/o; 14312; bur 20 Jun 1908; p 5 r 15 lot 9 ; Harry Hindmarch; Stillborn; Dr. W. R. Richards; Shrader Bros.

JONES, Anna E.; 14551;no age given; bur 29 Jun 1909; p 12 r 14 lot 13 grave 2; Brot from Snyder Graveyard; Pneumonia; doctor unknown; Lottich Bros.

JONES, Berthena (Bertha); 13217; 83 yrs.; bur 18 Jan 1904; p 4 r 10 lot 29 grave 2; Isiah Jones; Hypertrophy of liver & disease of heart; Dr. D. F. Davis; Merker & Gwin

JONES, Carrie B.; 14401; 22 yrs.; bur 6 Dec 1908; p 12 r 14 lot 4 grave 2; Henry Clay Jones; Phthisis pulmonalis; Dr. W. P. Teboult; Frank A. Kraft

JONES, Chas. P.; 14673; 60 yrs; res. St. Louis; bur 10 Dec 1909; p 4 r 10 lot 29 grave 5; Isiah Jones; Angina pectoris; doctor unknown; Newland Gwin

JONES, Chas. T.; 13949; 21 yrs.; bur 26 Jan 1907; p3 r 5 lot 27 grave 2; William Hodge; Typhoid fever; Dr. Wm. Moore; Lottich Bros.

JONES, Chas. T.; 14497; 29 yrs.; bur 18 Apr 1909 vault; moved 12 Jun 1909 to p 12 r 14 lot 13 grave 3; Mary H. Jones; Phthisis pulmonalis; Dr. S. C. Alexander; Lottich Bros.

JONES, Edmund H.; 13296; 66 yrs.; bur 24 Apr 1904; p 13 r 8 lot 12; Heart failure probably due to dyspepsia; Dr. E. L. Sigmon; Newland Gwin (NAWT 22 Apr 1904 p 5 c 2 PP 26 Apr 1904 p 5 c 2 Edwin H. Jones died April 21 at home, 522 Upper Market St. A wife and six daughters survive; Mrs. M.E. Cheney of New York City, Misses Anna, Margaret, Ida and Ruth Jone of New Albany (Does not list 6th daut.) Former resident of Pittsburg, Pa.)

JONES, Elizabeth J.; 13899; 79 yrs.; bur 15 Nov 1906; p 5 r 6 lot 5 grave 2; Wm. Jones; Congested lungs; Dr. L.D. Levi; Newland Gwin

JONES, Enoch, inf/o; 13580; 2 mos. 5 das.; bur 16 Jun 1905; p 5 r 18 grave 12; Inanition; Dr. J. H. Ashabranner; John Shrader (NAET 16 Jun 1905 p 4 c 2 Daughter of Mr. & Mrs. Enoch Jones died June 15, 1905 at home, 44 West 5th St.)

JONES, Frank; 13744; 51 yrs.; bur 20 Mar 1906; p 4 r 11 lot 21 grave 5; Jackson Jones; Burned to death; Dr. W. L. Starr, coroner; Lottich Bros.

JONES, Harriet; 13469; 67 yrs.; bur 17 Jan 1905; p 5 r 8 lot 16 grave 5; Reuben Jones; Paralysis; Dr. R. W. Harris; John S. Hill

JONES, Mrs. John Stultz., Inf/o; 13099; bur 24 Aug 1903; p 11 r 10 grave 55; Stillborn; Dr. I. C. Hollinger; John Shrader, Jr.

JONES, Jackson; 12626; no age given; bur 11 Oct 1901; p 4 r 11 lot 21 grave 1; Jackson Jones; Paralysis; Dr. R. Huggins; Merker & Gwin

JONES, John; 13317; 89 yrs.; bur 24 May 1904; p 5 r 20 grave 67; Old age & general debility; Dr. S. T. Rogers; Grove & Hartley; (NAWT 27 May 1904 p 5 c 2 --resident of Lower Albany died 22 May 1904 at his granddaughters', Mrs. John Alexander on Corydon Pike.)

JONES, John; 13358; 5 mos.; bur 28 Jul 1904; p 11 r 10 grave 57; Summer complaint; Dr. Rogers; Shrader Bros.

JONES, Juliett E.; 13425; 16 yrs.; bur 18 Nov 1904; p 3 r 5 lot 27 grave 1; Wm. Hodge; Consumption duration of 7 months; Dr. Geo. H. Cannon; Grove & Hartley

JONES, Louis Paul; 14461; 10 mos.; bur 26 Feb 1909; p 12 r 14 lot 4 grave 3; Henry Clay Jones; Phthisis abdomanitis; Dr. W. P. Teboult; Frank A. Kraft

JONES, Nathan; 13143; 2 yrs.; bur 17 Oct 1903; p 10 r 16 lot 13; Louis Nickels; Post diptheritic paralysis of heart & lungs; Dr. E. A. Severinghaus; Jno. S. Hill

JONES, Rachel ; 12207; 81 yrs.; b. Harrison Co., Ind.; bur 13 Feb 1900; p 8 r 8 lot 4; Rachel Jones; Old age; Dr. H. M. Winn; John S. Hill

JONES, Sophia; 13372; 75 yrs.; bur 25 Aug 1904; p 2 r 2 lot 17; G.W. Jones; Paralysis; Dr. Wolfe; Grove & Hartley

JONES, Stella M.; 13027; 27 yrs.; bur 4 May 1903; p 3 r 5 lot 20; Margaret Hodge; Pul.TB; Dr. A. H. Rolston; Grove & Hartley

JOY, Barbara, inf/o; 13718; bur 3 Feb 1906; p 5 r 18 grave 19; Premature birth; Dr. W. L. Starr; Lottich Bros. (BIRTHS unnamed female --father Thos.----mother, --Belvois DEATHS unnamed female stillborn 3 Feb 1906)

JOY, Chas. Richard; 13412; 6 wks.; bur 4 Nov 1904; p 5 r 17 grave 56 w/ Thomas Joy; Inanition; Dr. W. L. Starr; Grove & Hartley ** infant of Charles Joy

JOY, Thomas; 13589; 2 das.; bur 23 Jun 1905; p 5 r 17 grave 56 w/ Chas. Richard Joy; Premature birth; Dr. W. L. Starr; Grove, Hartley & Lottich ** infant of Charles Joy

JUDON, Nancy; 12272; 67 yrs.; bur 1 Jun 1900; p 11 r 11 lot 69; Dropsey; Dr. Wilcox; Shrader Bros. (NADL 1 Jun 1900 p 4 c 2 Miss Nancy Judson, a highly respected resident of this city, died Thursday night, 31st ult, at her home, 597 East Market Street.)

JULIUS, Druscilla E.; 14653; 47 yrs.; bur 8 Nov 1909; p 5 r 16 lot 12 grave 3; Peter Julius; Pneumonia; Dr. J.E. Bird; Frank A. Kraft

JURGENS, Adolph; 13644; 76 yrs.; bur 20 Sep 1905; p 5 r 9 lot 10; Adolph Jurgens; Uremia; Dr. G. M. Malpin; Grove, Hartley & Lottich

KAHL, Kenneth Magness; 13236; 5 mos.; bur 15 Feb 1904; p 12 r 7 lot 23 grave 3; Edwin Kahl; Pneumonia; Dr. C. H. Harris; John S. Hill

KAISER, Josephine; 12713; 57 yrs.; bur 19 Jan 1902; p 3 r 12 lot 17; D. Gorlitz; Cancer of breast; Dr. Chas. P. Cook; Frank A. Kraft

KALTOFEN, Clara; 12394; 29 yrs.; bur 9 Dec 1900; p 5 r 17 lot 9; Pul. TB - none past 2 weeks; Dr. G. O. Erni, prior; Shrader Bros.; (NADL 8 Dec 1900 p 4 c 2 Clara Kaltofen died at the home of her sister, Mrs. Philip Strodl, 940 N. State St. She came here a year ago from Evansville and has lived with her sister. Several brother and sisters of Evansville survive her.)

KAPPLE, Don Edward; 12686; 7 yrs.; bur 22 Dec 1901 - vault; moved 11 Mar 1902 to p 3 r 1 lot 11 grave 2; Francis Gresham; Paralysis of heart following diptheria; Dr. E. A. Severinghaus; Merker & Gwin

KAPPLE, Reno Frank; 12678; 5 yrs.; bur 16 Dec 1901 - vault; moved 11 Mar 1902 to p 3 r 1 lot 11 grave 1; Francis Gresham; Croup; Dr. E. A. Severinghaus; Merker & Gwin

KENT, Delphine; 13801; 80 yrs.; bur 12 Jun 1906; p 4 r 21 lot 18 grave 2; Bela C. Kent; Senility; Dr. G. O. Erni; Newland Gwin

KEELEY, Sarah; 13702; 26 yrs.; bur 5 Jan 1906; p 5 r 22 grave 8; Pulmonary TB; Dr. W. R. Richards; Grove, Hartley & Lottich (NADL 4 Jan 1906 p 4 c 3 Husband, William Keeley)

KEENE, Margaret L.; 12587; 58 yrs.; bur 16 Aug 1901; p 10 r 8 grave 44 w/ Howard King;Gastro intestinal dis.; Dr. R. Huggins; Shrader Bros. (NADL 16 Aug 1901 p 4 c 1 -- buried from home of daughter, Mrs. Joseph Grandidier, 40 West 7th St.)

KEHR, Edward H.; 13493; 62 yrs.; bur 16 Feb 1905; moved to National Soldiers Cemetery 14 Mar 1905; Consumption of bowells; Dr. A. P. Hauss; John S. Hill; (DEATHS male white 62 yrs. died 14 Feb 1905 in New Albany --- NAET 14 Feb 1905 p 4 c 2 "KEHE)

KEIFER, Mary E.; 13021; 59 yrs.; bur 29 Apr 1903 --vault; moved 13 May 1903 to p 3 r 9 lot 18; Allen Cannon; Hip joint TB; Dr. R. Huggins; Shrader Bros.

KEIGHTLEY, Lucy A.; 12509; 76 yrs.; bur 27 Apr 1901; p 3 r 12 lot 22 grave 3; H.M. Keightley; Carcinoma; Dr. G. O. Erni; Frank A. Kraft

KEIL, Marie; 12910; 60 yrs.; bur 11 Oct 1902 - vault; moved 16 Oct 1902 to p 12 r 5 lot 5 grave 5; Gustav Keil, Sr.; Carcinoma; Dr. L.D. Levi; Frank A. Kraft

KELLER, Francis H.; 12247; 4 yrs.; bur 21 Apr 1900; p 5 r 10 lot 18 & 19; Franklin H. Keller; Typhoid fever; Dr. L. D. Levi; Merker & Gwin

KELLER, Carrie E.; 12947; 46 yrs.; bur 12 Dec 1902; p 5 r 10 lot 19; Franklin H. Keller; Consumption; Dr. E. A. Severinghaus; Jno. S. Hill

KELLEY, David Thurman; 12915; 54 yrs.; bur 22 Oct 1903; p 5 r 19 grave 66; Cirrhosis of liver; Dr. Chas. W. McIntyre; Jno. S. Hill (PP 28 Oct 1903 p 5 c 1 died at home 33 Galt St.)

KELLEY, Geo. E.; 14669; 44 yrs.; bur 8 Dec 1909; p 12 r 16 lot 8 grave 2; Louisa C. Kelley; Fibroid Phthisis of lungs; Dr. Wm. Moore; Lottich Bros.

KELLEY, Henry H.; 14003; 62 yrs.; bur 4 Apr 1907; p 1 r 7 lot 5 grave 1; Samuel J. Kelly; Organic disease of heart; Dr. E. P. Easley; Frank A. Kraft

KELLEY, Jane; 13219; 74 yrs.; bur 18 Jan 1904; p 10 r 4 lot 32; General paralysis; Dr. E. A. Severinghaus; Grove & Hartley (NAWT 22 Jan 1904 p 5 c 2 died 16 Jan 1904 at residence of her son, Christian Kelley, 324 W. Washington St.)

KELLEY/KELLY, Willie May; 13566; 30 yrs.; bur 28 May 1905; p 2 r 1 lot A grave 6; Mr/Mrs. J.B. Kelly; Puerperal convulsions; Dr. Chas. P. Cook; Grove, Hartley & Lottich

KELLEY, W.T., inf/o**; 13550; 2 das.; bur 26 Apr 1905; p 2 r 1 lot B; Mr/Mrs. J.B. Kelly; Premature birth; Dr. Chas. P. Cook; Grove, Hartley & Lottich **book says Harry Kelly

KELLEY, W.T., inf/o**; 13548; 12 hrs.; bur 24 Apr 1905; p 2 r 1 lot B; Mr/Mrs. J.B. Kelly; Premature birth; Dr. Chas. P. Cook; Grove, Hartley & Lottich **book says Charles Kelly

KELLY, Lavina; 14123; 67 yrs.; bur 5 Oct 1907; p 5 r 18 lot 6 grave 6; Julia Sears; Catarrh of stomach; Dr. H.B. Shacklett; Frank A. Kraft

KELSO, Ellen; 14066; 68 yrs.; bur 14 Jul 1907; p 12 r 4 lot 9; Ellen Kelso; Uremic poisoning and heart; Dr. J. F. Weathers; Shrader Bros.

KELSO, Ellen V., infant; 12964; 7 wks.; bur 29 Jan 1903; p 12 r 4 lot 10 grave 6; Ellen Kelso; Gastritis; Dr. L. D. Levi; Shrader Bros.

KELSO, James V.; 12771; 66 yrs.; bur 16 Apr 1902 -- vault; moved 15 May 1902 to p 12 r 4 lot 9 grave 1; Ellen Kelso; Cerebral hemorrhage; Dr. L.D. Levi; Shrader Bros.

KEMP, Myrtle; 13007; 7 yrs.; bur 12 Apr 1903; p 5 r 18 lot 16 moved to p 12 r 6 lot 10 grave 3; Harry W. Kemp; Typhoid fever; Dr. E. A. Severinghaus; Merker & Gwin

KEMPER, Joseph; 13255; 60 yrs.; bur 9 Mar 1904; p 2 r 2 lot 16; Mary Kemper; Cystitis; Dr. E. P. Easley; Grove & Hartley

KEMPERDICK, Chas. W.; 12889; 65 yrs.; res. Louisville, Ky.; bur 17 Sep 1902 - vault; moved 16 Oct 1902 to p 12 r 5 lot 5 grave 6; Gustav Kiel, Sr.; Senility chronic nephritis; Dr. B. Hays; H. Bosse & Son

KENDALL, William; 12291; 21 yrs.; b. Kentucky; bur 26 Jun 1900; p 4 r 27 lot 4; TB; Dr. James Vance; J.F. Hill (NADL 26 Jun 1900 p 4 c 2 Died at Louisville Hospital after an appendix operation. Leaves wife, no children; Buried from Hills Undertaking Establishment.)

KENNETT, Benjamin; 13939; 67 yrs.; res. Newport, Ky.; bur 14 Jan 1907; p 3 r 9 lot 10; Joseph Moffett; TB; Dr. A. F. Allen, Newport, Ky.; Lottich Bros.

KENT, C. Bela; 13209; 84 yrs.; bur 9 Jan 1904; p 4 r 21 lot 18 grave 1; Bela Kent; Paralysis of heart; Dr. W. L. Starr; Merker & Gwin

KEPLEY, Fred R.; 14603; 26 yrs.; bur 9 Sep 1909; p 12 r 3 lot 5 grave 3; Charles A. Kepley; Gunshot wound; doctor unknown; Frank A. Kraft

KEPLEY, John L.; 12911; 56 yrs.; bur 16 Oct 1902; p 5 r 19 grave 69; TB; Dr. C. P. Cook; Frank A. Kraft (PP 14 Oct 1902 p 5 c 1 died at home on 1st St. near Cherry. He leaves a wife and 5 children. Brother of Charles A. Kepley and several sisters, son of Mr/Mrs. Philip M. Kepley

KEPNER, Sarah E.; 12188; 63 yrs.; b. Indiana; bur 20 Jan 1900 city vault; moved to p 4 r 13 lot 25 grave 3; Margaret Kepner; Influenza; Dr. C. P. Cook; Frank A. Kraft

KERN, John P., Jr.; 14540; 77 yrs.; bur 21 Jun 1909; p 4 r 25 lot 2 grave 3; Catherine Kreuentz; Fracture of left hip; Dr. F. W. Hazelwood; Frank A. Kraft (PP 22 Jun 1909 p 5 c 1 Died, 19 Jun, at his home, 415 Pearl St. Two sons survive; John and Joseph Kern and one daughter; Miss Lillie Kern. His wife died 17 years ago. He was a respected German citizen.)

KERN, Thomas S.; 12372; 11 mos.; bur 23 Nov 1900; p 2 r 5 lot 12 grave 4; Wm. Smithwick; Chronic diarrhea; Dr. Chas. Bowman; Merker & Gwin

KERNS, Elizabeth P.; 12380; 90 yrs.; b. Indiana; res. Louisville, Ky.; bur 30 Nov 1900; p 2 r 16 lot 5 grave 1; Ephrim J. Hollis; Old age; Dr. H. E. Peele; Schoppenhorst Bros.

KERNS, Nicholas R.; 14274; 63 yrs.; res. Louisville, Ky.; bur 14 Apr 1908; p 2 r 16 lot 5 grave 4; Ephrim J. Hollis; Apoplexy; doctor unknown; Schoppenhorst Bros.

KERR, Mary H.; 13298; 80 yrs.; bur 25 Apr 1904; p 4 r 16 lot 21 grave 4; Peleg Fisk; Diabetis mellitis; Dr. R. W. Harris; Newland Gwin

KERRIGAN, John G., Jr.; 14506; 27 yrs.; bur 1 May 1909; p 12 r 21 lot 46; Compression of brain, fracture of skull; Dr. W. R. Richards, coroner; Frank A. Kraft (PP 4 May 1909 p 4 c 1 --Large article-- Collapsed and died, 29 April, at Market and Vincennes Sts. Lived Dewey Heights NAWL 5 May 1909 p 5 c 2 -- John G. Son of John Kerrigan, brother of Kathleen Kerrigan, the actress, who is the wife of Clay Clements. He is also an actor. Survived by several brothers of New Albany and a very ill mother. --large article--)

KERSEY, Laura Streepy; 12281; 59 yrs.; b. Salem, Ind.; bur 17 Jun 1900; p 4 r 17 lot 9 & 10; Michael Streepey; Cancer of uterus and catarrah of stomach; Dr. C. P. Cook; Shrader Bros.

KESLER, Mary Christenia; 13169; 83 yrs.; bur 23 Nov 1903; p 1 r 2 lot 24 grave 5; D. W. Kelser; Infirmities due to age; Dr. Chas. P. Cook; Jno. S. Hill

KESSNER, Jesse Booker; 14242; 71 yrs.; res. Huntingburg, Ind.; bur 3 Mar 1908; p 8 r 6 lot 15; Jesse B. Kessner trans. S 9' to Lucile Kessner; Paralysis agitous; Dr. C. R. Ramsbrook; Newland Gwin

KESSNER, Jesse B., Jr.; 14612; 36 yrs.; res. Huntingburg, Ind.; bur 18 Sep 1909; p 8 r 6 lot 15 grave 5; Jesse B. Kessner; Shock - Railroad accident; Dr. E. J. Laval, coroner, Evansville, Ind.; Shrader Bros.

KEYS, Louisa; 14333; 63 yrs.; bur 14 Aug 1908; p 12 r 21 lot 10; Ch. Brights disease; doctor unknown; Shrader Bros. (NAWL 19 Aug 1908 p 5 c 6 PP 18 Aug p 4 c 4 "Miss Keyes" funeral took place 14 Aug at Park Christian Church. She died at home, 424 W. Walnut St., Louisville, Ky. , 12 Aug.)

KIEL, Charles; 13898; 11 mos.; res. Jeffersonville, Ind.; bur 14 Nov 1906 p 12 r 5 lot 6; moved to p 13 r 27 lot 9 grave 4; Emil Kiel; Gastro entritis; Dr. J. H. Baldwin; S. J. Swartz & Bros.

KILLINGER, Frederick; 12252; 64 yrs.; b. Indiana; res. Louisville, Ky.; bur 27 Apr 1900; p 5 r 2 lot 5; Frederick Killinger; Heart disease; Dr. B. A. Garr; Merker & Gwin

KIMBAL, Jane; 13993; 78 yrs.; bur 23 Mar 1907; p 5 r 4 lot 21 grave 1; W.S. Culbertson-Old Ladies Home; Fattie degeneration of heart; Dr. G. O. Erni; Frank A. Kraft

KING, Edgar H.; 12613; 11 das.; bur 29 Sep 1901; p 5 r 16 grave 73; Convulsions; Dr. W. L. Starr; Merker & Gwin; (BIRTHS Father, John F. Mother, J. Baxter)

KING, Eva Wells; 13269; 23 yrs.; bur 24 Mar 1904 p 4 r 20 lot 25; moved 16 Jul 1926 to p 6 r 28 lot N ½ of 26 moved 16 Aug 1926 to —; Peritonitis; Dr. S. T. Rodgers; Grove & Hartley (NAET 24 Mar 1904 p 4 c 2 Miss Eva Wells King, sister Mrs. Mrs. Wm. Miller)

KING, Jane; 14182; 82 yrs.; bur 8 Jan 1908; p 3 r 7 lot 12 grave 2; Hicks King; Cirrhosis of liver & senility; Dr. S. T. Rodgers; Newland Gwin

KING, Joseph; 14387; 52 yrs.; bur 21 Nov 1908 -- vault; moved 19 Dec 1908 to p 4 r 10 lot 16 grave 1; Wm. Tellon; Cancer of lower jaw; Dr. G. E. Dosh; Newland Gwin

KING, Katie W.; 14322; 43 yrs.; bur 16 Jul 1908 - vault; moved 6 Aug 1908 to p 5 r 17 lot 15 grave 6; Isaac H. King; Uraemia; Dr. R. W. Harris; Frank A. Kraft

KING, Walter H.; 14668; 5mos.; bur 4 Dec 1909; p 12 r 20 grave 49; Cardiac paralysis; Dr. F. W. Hazelwood; Lottich Bros. (PP 7 Dec 1909 p 5 c 1 Walter H. King 5 month old son of John F. King, living on Ekin Ave—— BIRTHS CH 5 p 12 male b. 23 Apr 1909 father, J.F. King — mother, J. Baxter)

KINGERY, infant; 13315; 7 das.; bur 21 May 1904; p 5 r 17 grave 43 w/John W. Doane; Inanition; Dr. J. H. Ashabranner; Grove & Hartley (NAET 21 May 1904 p 4 c 2 Infant son of George Kingery)

KINMAN, Margaret; 13325; 69 yrs.; bur 29 May 1904; p 3 r 14 lot 27; Cartarhal pneumonia; Dr. E. P. Easley; Grove & Hartley (NAET 30 May 1904 p 4 c 2 Mrs. — resident, 1825 Conservative St.)

KINZER, Sarah; 13679; 88 yrs.; bur 10 Nov 1905; p 6 r A lot middle of 3 & 4; John McIntyre; Fracture of neck of femer; Dr. E. P. Easley; Newland Gwin

KLARER, Mathia; 13662; 53 yrs.; bur 19 Oct 1905; p 10 r 13 lot 2 grave 3; Matt Klarer; Acute hepatitis; Dr. R. W. Harris; Frank A. Kraft

KLASSE, Louisa; 13953; 78 yrs.; bur 2 Feb 1907; p 11 r 1 lot 11 grave 2; Louise Klosse; Senility; Dr. S. Brozowsky, Louisville, Ky.; Frank A. Kraft

KLEIN, Herman L.**; 12518; 7 yrs.; bur 10 May 1901; p 11 r 6 lot 13; moved 4 Dec 1901 to p 4 r 2 lot 51 grave 6; Afred Allen; Acute endo carditis; Dr. W. P. Easley; Frank A. Kraft **plat book says Walker, Herman

KLEINSTIVER, Mary E.; 14452; 36 yrs.; bur 17 Feb 1909; p 2 r 13 lot 3 grave 1; Louis Kleinstiver; Pulm. TB; Dr. R.W. Harris; Lottich Bros.

KLERNER, Henry; 12836; 83 yrs.; bur 10 Jul 1902; p 6 r 3 lot 5 grave 1; Henry Klerner; Chronic degeneration of brain; Dr. Jno. H. Cannon; Frank A. Kraft

KLERNER, Henry E.; 13691; 36 yrs.; bur 5 Dec 1905; p 6 r 3 lot 6 grave 3; Henry Klerner; Pulmonary TB; Dr. M. J. Blain, San Antonio, Texas; Frank A. Kraft

KLINE, George; 13482; 82 yrs.; res. Louisville, Ky.; bur 30 Jan 1905; p 5 r 3 lot 19 grave 5; George Kline; Influenza; Dr. W. H. Anderson; Schoppenhorst Bros.

KLINE, Mary; 14633; 67 yrs.; res. Louisville, Ky.; bur 18 Oct 1909; p 5 r 3 lot 19 grave 6; George Kline; Cancer of breast; Dr. W. H. Anderson, Louisville, Ky.; Schoppenhorst Bros.

KLINGMAN, Catherine; 12305; 77 yrs.; b. Germany; bur 23 Jul 1900; p 4 r 25 lot 4 grave 2; Conrad Baer; Paralysis; Dr. J. H. Lemon; Merker & Gwin

KNABLE, Cath. Elizabeth; 13648; 70 yrs.; bur 26 Sep 1905; p 3 r 6 lot 26 grave 2; Maria Meyer; Locomotor ataxia; Dr. Jno. H. Lemon; Frank A. Kraft

KNABLE, Frederick; 13228; 73 yrs.; bur 7 Feb 1904; p 3 r 6 lot 26 grave 3; Maria Meyer; Apoplexy; Dr. W. L. Starr; Frank A. Kraft

KNASEL, Christina; 14224; 80 yrs.; bur 10 Feb 1908; p 5 r 1 lot 21 grave 5; Frederick Kneasel; Heart failure; Dr. A. P. Hauss; Newland Gwin

KNAUER, Charles E.; 13453; 35 yrs.; bur 22 Dec 1904; p 4 r 22 lot 8; Simon Knauer; Fistula & ulceration of rectum; Dr. Wm. Moore; Shrader Bros.

KNAUER, John W.; 14002; 76 yrs.; bur 3 Apr 1907; p 4 r 22 lot 8 grave 3; Simon Knauer; Uremic poisoning; Dr. W. L. Starr; Frank A. Kraft

KNAUER, Margareth; 14135; 69 yrs.; bur 27 Oct 1907; p 4 r 22 lot 8 grave 4; Simon Knauer; Chr. Bronchitis; Dr. E. A. Severinghaus; Frank A. Kraft

KNAUER, Rose J.; 13999; 30 yrs.; bur 29 Mar 1907; p 4 r 22 lot 8 grave 5; Simon Knauer; Exhaustion following tubercular laryngitis; Dr. W. L. Starr; Frank A. Kraft

KNOBLOCH, Louis; 12586; 58 yrs.; bur 12 Aug 1901; p 9 r 10 lot 6; John Lich transf. To Louis Knobloch 1894; Valv. Dis. Of heart; Dr. E. P. Easley; Merker & Gwin

KNOBLOCH, Mary Louisa; 12610; 26 yrs.; bur 24 Sep 1901; p 9 r 10 lot 6 grave 3; John Lich transf to Louis Knoblock; Bronchiltosis; Dr. R. W. Harris; Merker & Gwin

KOCH, Anna L.; 12236; 50 yrs.; bur 21 Mar 1900; p 10 r 14 lot 17; George H. Koch; Apoplexy; Dr. E. A. Severinghaus; John S. Hill

KOCH, Catherine; 12604; 70 yrs.; bur 11 Sep 1901; p 11 r 6 lot 22 grave 2; Catherine Koch; Chronic nephritis; Dr. Dumont Garey; Shrader Bros.

KOCH, Sophia; 12474; 69 yrs.; bur 11 Mar 1901; p 10 r 3 lot 7 grave 2; Frank Koch; Chronic pneumonia; Dr. R.W. Harris; Frank A. Kraft

KNOEFEL, Dorotha W.; 13066; 73 yrs.; bur 29 Jun 1903; p 10 r 13 lot 1; August Knoefel; Acute gastic catarrah; Dr. August F. Knoefel; Shrader Bros.

KOEHLER, Elizabeth; 13877; 1 mo.; res. Jeffersonville, Ind.; bur 21 Oct 1906; p 10 r 3 lot 13; David Wolfe; Bronchial pneumonia; Dr. O. P. Graham; Coots & Sons

KOEHLER, May Patterson; 13531; 26 yrs.; bur 8 Apr 1905; p 1 r 2 lot 24 grave 4; W. D. Kesler; Consump= tion of lungs; Dr. S. T. Rodgers; John S. Hill

KOEHLER, Wilhelmina; 12919; 31 yrs.; bur 28 Oct 1903; p 5 r 19 grave 71; Consumption; Dr. A. P. Hauss; Frank A. Kraft (DEATHS 2 records died either 26th or 28th)

KOETTER/CUTTER, Chas. F.; 12857; 63 yrs.; bur 3 Aug 1902; p 5 r 10 lot 12 grave 1; Charles F. Koetter; Tabes dorsales; Dr. Frank Boyd, Paducah, Ky.; Merker & Gwin

KOETTER, Joseph; 12378; 38 yrs.; res. Aurora, Mo.; bur 26 Nov 1900; p 10 r 17 lot 6 n 12' grave 2; Ida M. Koetter; Heart disease; Dr. J. A. Mellon; Shrader Bros.

KOHL, Catherine; 12787; 65 yrs.; bur 4 May 1902; p 2 r 16 lot 22 grave 5; Valentine Daic; double pneumonia; Dr. C. P. Cook; Frank A. Kraft

KOHLAUSS, Mary; 13301; 43 yrs.; bur 27 Apr 1904; p 5 r 20 grave 63; pneumonia; Dr. H.B. Shacklett; John S. Hill (NAET 27 Apr 1904 p 1 c 7 NADL 28 Apr 1904 p 4 c 3 Died 26 Apr 1904 -- her will leaves everything to Benjamin Deatrick - Witnessed by Benjamin and Blanche Deatrick -- will dated 6 Jan 1903)

KOHLER, Anna Mary; 12749; 73 yrs.; bur 10 Mar 1902 - vault; moved 9 Apr 1902 to p 8 r 12 lot 19 grave 2 Mrs. Anna Kohler; Chronic pluritis; Dr. W. L. Starr; Merker & Gwin

KOLB, Edna G.; 14080; 1 yr.; bur 28 Jul 1907; p 12 r 20 grave 3; Meningitis; Dr. E.A. Severinghaus; Frank A. Kraft (BIRTHS CH8 p 16 E. Kolb to Wm. and F. Relhard Kolb born 9 Mar 1906)

KOLBE, Dora; 12802; 80 yrs.; bur 24 May 1902; p 5 r 9 lot 17 grave 3; John Meyer; Old age; Dr. C. P. Cook; Frank A. Kraft

KORB, Margaret; 14280; 83 yrs.; bur 29 Apr 1908; p 8 r 3 lot 5 grave 6; Margaret Korb; Bronchitis; Dr. W. A. Beard; Shrader Bros.

KORTE, Herman H.; 12240; 29 yrs.; b. Cincinnati, Ohio; bur 8 Apr 1900 - city vault; moved 10 May 1900 to p 5 r 14 lot 5; Laura M. Korte; Pericarditis; Dr. G. O. Erni; Frank A. Kraft

KOST, John W.; 13195; 26 yrs.; bur 22 Dec 1903; p 5 r 5 lot 14 grave 2; Philip Kost; TB; Dr. D. F. Davis; Frank A. Kraft

KRAFT, Ferdinand; 14288; 74 yrs.; bur 14 May 1908; vault; moved 29 May 1908 to St. Mary's Cemetery; Paralysis; Dr. A. P. Hauss; Frank A. Kraft (NADL 13 May 1908 p 4 c 2 PP 12 May 1908 p 5 c 4 Died at home this morning, 1403 Upper Market St. Shoemaker by trade. Father of Township Trustee, John S. Kraft and George Kraft and five daughters.)

KRAFT, Geo. C., inf/o; 12624; bur 7 Oct 1901; p 8 r 4 lot 9; Conrad Kraft; Premature birth; Dr. L.D. Levi; Frank A. Kraft

KRAFT, Geo. C., inf/o; 13076 bur 15 Jul 1903; p 8 r 4 lot 9; Conrad Kraft; Stillborn; Dr. L.D. Levi; Frank A. Kraft

KRAFT, Herman C.; 14181; 34 yrs.; bur 8 Jan 1908; p 7 r 2 lot 7 grave 3-w; Adolph Laden; Hepitization of right lung; Dr. A. P. Hauss; Frank A. Kraft

KRAFT, Lena; 13075; 41 yrs.; bur 15 Jul 1903; p 8 r 4 lot 9 grave 5; Conrad Kraft; Puerferal cardiac imbolism; Dr. L. D. Levi; Frank A. Kraft

KRAUS, William M.; 12296; 7 mos.; bur 1 Jul 1900; p 10 r 13 lot 18; John M. Lutz; Cholera infantum; Dr. Dumont Garey; Frank A. Kraft

KRAUSS, Anthony, inf/o; 13958; bur 5 Feb 1907; p 10 r 13 lot 18; John M. Lutz; Stillborn; Dr. R. S. Rutherford; Frank A. Kraft

KRAUSS, Henry A.; 13184; 1 day 6 hrs. 24 min.; bur 12 Dec 1903; p 10 r 13 lot 18; John M. Lutz; LaGrippe; Dr. Dumont Garey; Frank A. Kraft

KREAMER, Edna; 12998; 8 yrs.; res. Louisville; bur 5 Apr 1903; p 3 r 11 lot 8; Pneumonia; Dr. J.E. Hayes; Jno. Shrader (PP 14 Apr 1903 p 5 c 3 7 yr. Old granddaughter of Mr/Mrs. Jacob Bloat)

KREIGER, Barbara; 13341; 42 yrs.; bur 25 Jun 1904; p 5 r 21 grave 5; Cerebral apoplexy; Dr. A. P. Hauss; John S. Hill (NAWT 1 Jul 1904 p 7 c 6 Died at her home, 1110 Beeler St. Leaves her husband, Henry Kreiger and four children. Her mother, Christina Widman and four brother; Gus, Charles, Wm. H., and John Widman, survive. She was a member of the German Evangelical Church.)

KREMER, Charles A.; 13158; 65 yrs.; bur 14 Nov 1903; p 12 r 6 lot 23 grave 1; Elizabeth Kremer; LaGrippe; Dr. R.W. Harris; Shrader Bros.

KREMER, Lida H.; 14167; 42 yrs.; res. San Francisco, Ca.; bur 23 Dec 1907 - vault; moved 27 Dec 1907 to p 12 r 6 lot 23 grave 6; Elizabeth Kremer; Cerebral paralysis; doctor unknown; Shrader Bros.

KREUTZER, Anna L.; 14531; 44 yrs.; bur 10 Jun 1909; p 8 r 17 lot 10; William Kreutzer; Acute articular rheumatism; Dr. J. F. Weathers; Newland Gwin

KREUTZER, Catherine; 12384; 63 yrs.; bur 1 Dec 1900 - city vault; moved 1 Jan 1901 to p 5 r 17 lot 14; Jacob Kreutzer; pariplegra; Dr. J. F. Weathers; Merker & Gwin

KREUTZER, Jacob G.; 14230; 77 yrs.; bur 15 Feb 1908 - vault; moved 10 Mar 1908 to p 5 r 17 lot 14 grave 1; Jacob Kreutzer; Influenza; Dr. C. P. Cook; Frank A. Kraft

KREY, Geo., inf/o; 12711; bur 16 Jan 1902; p 5 s r 16 grave 14; also in this grave 1899, inf/ of Geo. Krey; Stillborn; Dr. A. J. Tucker; Merker & Gwin (BIRTHS unnamed b. 16 Jan 1902 -- father, Geo. Mother, M. Ford)

KREY, Julia Catherine; 12461; 57 yrs.; bur 19 Feb 1901; p 4 r 27 grave 54; Acute gastritis; Dr. W. L. Starr, coroner; Shrader Bros. (NADL 18 Feb 1901 p 4 c 1 Died 17 Feb 1901 at her home, 1865 Center St. Seven children survive.)

KREY, Noah, infant; 12465; 1 mo.; bur 25 Feb 1901; p 5 r 16 grave 60; Inanition; Dr. Dumont Garey; Merker & Gwin (BIRTHS b. 28 Jan 1901 mother, Hattie Krey -- father, -----)

KRININGER, Lewis; 13667; 1 yr.; bur 24 Oct 1905; p 3 r 15A lot 21; George Taylor; Cancerious Oris; Dr. Dumont Garey; Frank A. Kraft

KRININGER, Mary B.; 14580; 2 yrs.; bur 8 Aug 1909; p 3 r 15 lot 21 grave 5; David Collins; Ac. Indigestion; Dr. Geo. E. Dosh; Frank A. Kraft

KROENER, Lena; 14667; 60 yrs.; b. Germany; bur 29 Nov 1909; p 12 r 21 grave 66; Interstitial nephritis; Dr. S. C. Alexander; Lottich Bros. (PP 30 Nov 1909 p 5 c 3 Wife of Wm. Kroener died Nov. 27 at residence, 1708 Spring St. She was a native of Germany. She leaves her husband and four grandchildren. She was a member of the German Evangelical Church.)

KRONICKE, Calvin W.; 12523; 9 das.; bur 28 May 1901 city vault; moved 3 Jun 1901 t p 4 r 9 lot 8 grave 4; Calvin Sinex; Premature birth; Dr. J. F. Weathers; Merker & Gwin

KUSLER, Margareth; 12851; 67 yrs.; bur 21 Jul 1902; p 6 r 8 lot 3 grave 4; Jacob Kusler; Diarrhea & Cerebral exhaustion; Dr. J. H. Lemon; Frank A. Kraft

KUSSLER, Jacob; 12389; 68 yrs.; res. Floyd Co., Ind.; bur 7 Dec 1900; p 6 r 8 lot 3 grave 4; Jacob Kusler; Dropsey; Dr. J. H. Lemon; F.A. Kraft

LaBLANCH, Elijah; 13923; 33 yrs. ; bur 21 Dec 1906 - vault; moved 3 Jul 1907 to p 10 r 15 lot 16 grave 6; Wm. H. Carpenter; Killed by cars; Dr. W.L. Starr, coroner; Frank A. Kraft

LACHER, Christina; 12637; bur 21 Oct. 1901; p 2 r 16 lot 19 grave 1; Henry Buchiet; stillborn; Dr. J. F. Weathers;

LADEN, Frederick A.; 12631; 5 yrs.; bur 16 Oct 1901; p 7 r 2 lot 7 grave 3E; Adolph Laden; Diptheria; Dr. A. P. Hauss; Frank A. Kraft

LaDUKE, Aaron; 14467; 56 yrs.; bur 6 Mar 1909; p 12 r 15 lot 11 grave 1; Katherine LaDuke; Typhoid fever; Dr. A. P. Hauss; Lottich Bros.

LaDUKE, Adeline; 13448; 2 mos.; bur. 15 Dec 1904; p 5 r 17 grave 58; Inanition; Dr. J. F. Weathers; Grove & Hartley (PP 20 Dec 1904 p 5 c 3 Adaline, 2 month old, daughter of Mr. & Mrs. Aaron LaDuke, died at family residence, 35 Lower 2nd St.)

LAFFERTY, Frank; 12202; 28 yrs.; res. Cincinnati, Ohio; bur 9 Feb 1900; p 7 r 3 lot 5; Benjamin F. Lafferty; Railroad accident; Dr. O. Meredith; Merker & Gwin

LAFOLLETTE, Fannie; 12864; 35 yrs.; bur 12 Aug 1902; p 8 r 6 lot 19 grave 2; John P. LaFollete; Typhoid fever; Dr. S. J. Meyers; Lee Cralle

LAFOLLETTE, Marion Grant; 12274; 35 yrs.; b. Indiana; bur 3 Jun 1900 City vault; moved 3 Oct 1900 to p 9 r 6 lot 2; David W. Lafollette; Typhoid fever; Dr. G. O. Erni; Merker & Gwin

LAGEL, Leonard; 12336; 74 yrs.; b. Germany; bur 4 Sep 1900; p 5 r 12 lot 16; Leonard Lagel; Asthma; Dr. J. H. Lemon; Merker & Gwin

LAIB, Margaret; 12319; 78 yrs.; b. Germany; bur 7 Aug 1900; p 2 r 14 lot 18; M. S. Leib; Heart disease; Dr. W. L. Starr; Merker & Gwin

LAMB, Salem T.; 12469; 77 yrs.; res. Chicago; bur 5 Mar 1901; p 10 r 10 lot 19 grave 1; Salem T. Lamb; Cerebral softening; Dr. F. H. Honbeager; Merker & Gwin

LAMKE, Mary A.; 13231; 25 yrs.; bur 9 Feb 1904; p 1 r 20 lot 1 grave 5; George Deitz; Consumption; Dr. R. S. Rutherford; Frank A. Kraft

LANE, Sarah H.; 12234; 86 yrs.;b. New Jersey; bur 18 Mar 1900; p 1 r 17 lot 3; Shadrack Lane; Paralysis; Dr. L. D. Levi; Merker & Gwin

LANG, Rudolph A.; 13660; 35 yrs.; bur 17 Oct 1905; p 12 r 10 lot 14 grave 3; Engelhart Lang; Heart disease; Dr. W. L. Starr, coroner; Frank A. Kraft

LANHAM, Emma L.; 13464; 50 yrs.; res. St. Louis, Mo.; d. 15 Jan 1893, interred in St. Louis Mo.; moved to Fairview 9 Jan 1905; p 2 r 14 lot 2; Hiram Lanham; Chronic nephritis; Dr. L. H. Laidley, St. Louis, Mo.; Funeral home unknown

LANIUS, Caroline; 14546; 60 yrs.; bur 26 Jun 1909; p 4 r 28 grave 18; Organic heart disease; Dr. D. F. Davis; Frank A. Kraft (NADL 26 Jan 1909 p 4 c 1 Mrs. Caroline Lanius died at county poor asylum)

LAPP, Eugene; 12807; 10 yrs.; bur 29 May 1902; p 5 r 17 lot 4; moved 28 May 1903 to p 5 r 12 lot 10; Richard Lapp; Diptheria; Dr. S. T. Rogers; Frank A. Kraft

LAPPE, Barbara; 12867; 74 yrs.; bur 17 Aug 1902; p 10 r 9 lot 14 grave 3; George Lappe; Cancer of stomach; Dr. Wm. P. Teboult; Frank A. Kraft

LARK, Elizabeth; 14416; 75 yrs.; bur 30 Dec 1908; p 5 r 20 grave 44; no cause of death; Dr. W. L. Starr; Frank A. Kraft (NAWL 6 Jan 1909 p 6 c 2 Widow of George Lark death occured at home of daughter, Mrs. Charles A. Cook, 1905 E. Elm St.. She was a member of Centenary M.E. Church)

LARK, George S.; 13223; 72 yrs.; bur 2 Feb 1904; p 5 r 20 grave 42; Acute bronchitis; Dr. W. L. Starr; Merker & Gwin (NAET 30 Jan 1904 p 4 c 3 Leaves wife, Ella E. Cook and Children: Jennie Davis, Albert Lark and Wm. H. Lark)

LASCH, Anna M.; 14357; 32 yrs.; bur 4 Oct 1908 - vault; moved 2 Dec 1908 to p 12 r 2 lot 11 grave 2; George A. Lasch; Cancer of breast; Dr. E. A. Severinghaus; Lottich Bros.

LASCH, Mary Adelaide; 12866; 75 yrs.; bur 16 Aug 1902 - vault; moved 18 Aug 1902 to p 5 r 17 lot 7; Charles Lasch; Congestion of lungs; Dr. Jno. H. Lemon; Merker & Gwin

LAUGHHUNN, Chas. B.; 12874; 20 yrs.; bur 23 Aug 1902; p 5 r 19 grave 53; Phthisis pulmonalis; Dr. W. L. Starr; Merker & Gwin (NADL 23 Aug 1902 p 4 c 1 Father lived on Culbertson Ave. --no names--)

LAUSCHER, Leon; 13891; 10 yrs.; bur 4 Nov 1906; p 5 r 4 lot 10 grave 2; Lucky Smith; Typhoid & intermittent fever; Dr. E. A. Severinghaus; Lottich Bros

LEACH, Agnes; 14101; 79 yrs.; bur 4 Sep 1907; p 3 r 2 lot 6 grave 1; F. B. Leach; Carcinoma of bowels; Dr. R. W. Harris; Jno. S. Hill

LEACH, Margaret; 12706; 19 yrs.; bur 8 Jan 1902; p 5 r 11 lot 18; Leonard Leach; Consumption; Dr. J. A. Anderson; no funeral director named

LEAF, Edward L.; 14577; 10 yrs.; bur 4 Aug 1909; p 12 r 21 grave 49; Diptheria; Dr. C. E. Briscoe; Frank A. Kraft (PP 10 Aug 1909 p 5 c 4 Edward L., son of Mr. & Mrs. Peter Leaf, died 3 Aug at home, Lower 1st and Main Sts.)

LEAF, John E.; 12968; 5 yrs.; bur 7 Feb 1903; p 5s r 17 grave 19; Rheumatic fever; Dr. Wm. P. Teaboult; Frank A. Kraft (NAT 6 Feb 1903 p 4 c 2 -- son of Mr & Mrs. Peter Leaf)

LEE, Cora E.; 12499; 32 yrs.; res. Huntington, Ind.; bur 8 Apr 1901; p 8 r 12 lot 15 grave 4; Thomas Stevenson; Acute gastritis; Dr. W. R. McMohann; John S. Hill

LEE, Ethel Catherine; 12758; 5 yrs.; bur 22 Mar 1902; p 10 r 2 lot 1 grave 6; Ernest & Henry Meyer; Endocarditis; Dr. W. L. Starr; Merker & Gwin

LEE, Francis E.; 13095; 8 das.; bur 21 Aug 1903; p 1 r 4 lot 18 grave 5; Simon Lee; Convulsions; Dr. R. Huggins; Merker & Gwin

LEE, Mary J.; 14269; 81 yrs.; bur 9 Apr 1908 - vault; moved 24 May 1908 to Slate Run Graveyard; Exhaustion & ac. Indigestion; Dr. W. L. Starr; Newland Gwin (NAWL 15 Apr 1908 p 5 c 2 PP 7 Apr 1909 p 4 c 2 - Died at her home near Blackiston's Mill, NE of New Albany. Member of Central Christian Church. Leaves several grown sons and daughters, among them is Mrs. M. L. Enos and James Lee of New Albany.)

LEFFLER, Joseph C.; 14301; 53 yrs.; bur 12 Jun 1908; p 12 r 21 grave 2; Cystitis general infection; Dr. C. E. Briscoe; Lottich Bros. **Farmer on Old Vincennes Road - family survives

LEIGHTNER, William G.; 13206; 76 yrs.; bur 3 Jan 1904; p 2 r 8 lot 20; Lydia Atkinson; Paralysis & old age; Dr. A. P. Hauss; John Shrader, jr.

LEINDER, John; 13481; 46 yrs.; bur 30 Jan 1905; p 5 r 19 grave 76; Drowning in River; Dr. W. L. Starr, coroner; Newland Gwin (NAET 30 Jan 1905 p 4 c 4 --Frozen in ice by K & I bridge, did not drown, froze to death. Survived by sister and other relatives at Lawrenceburg, Ind. Gwins, undertaker,est.)

LEMMON, Mary; 13212; 10 yrs.; bur 12 Jan 1904; p 5 r 19 grave 82; Scarlet fever; Dr. H. B. Shacklett; Grove & Hartley (NAET 12 Jan 1904 p 3 c 2 Father, Isaac Lemmon)

LEMON, Ruth Elnora; 12844; 5 mos.; bur 15 Jul 1902; p 5s r 17 grave 7; Exhaustion from Spina bipedo; Dr. W. L. Starr; Jno. S. Hill (NADL 15 Jul 1902 p 4 c 2; Daughter of Mr. & Mrs. M.E. Lemon died 14 Jul 1902 at their residence on Corydon Pike.)

LENNON, Charles; 12246; 72 yrs.; bur 21 Apr 1900; p 9 r 3 lot 7; Charles Lennon; Heart disease; Dr. R. Huggins; Merker & Gwin

LESH, Chas. H.; 12995; no age; bur 20 Mar 1903; p 11 r 20 grave 52; Inanition; Dr. Frank Wilcox; Shrader Bros.

LESLIE, Catherine; 14034; 84 yrs.; bur 20 May 1907; p 3 r 13 lot 14 grave 2; James Diamond; Pneumonia; Dr. C. W. McIntyre; Frank A. Kraft

LESMISTER, Viola; 12632; 9 yrs.; bur 17 Oct 1901; p 5 r 19 grave 18; Diptheria; Dr. J. H. Ashabranner; Frank A. Kraft (DEATHS CH 18 p 41 Viola Lesmister 9 yr. Old died 16 Oct 1901 BIRTHS CH 5 p 13 female b. 27 Sep 1892 to Charles Lesmister & Carolina Ser colored NADL 17 Oct 1901 daughter of Charles Lesmister -- Diptheria)

LEVENS, Agnes May; 13569; 6 wks.; bur 1 Jun 1905; p 11 r 10 grave 58; Inanition & exhaustion; Dr. John H. Lemon; Shrader Bros.

LEVI, Louis D.; 13962; 51 yrs.; bur 12 Feb 1907; p 12 r 7 lot 3; Mrs. L.D. Levi; LaGrippe; Dr. E.A. Severinghaus; Jno. S. Hill

LEWIS, Amanda; 14116; 75 yrs.; bur 28 Sep 1907; p 5 r 23 grave 31; Organic heart disease; no doctor named; John S. Hill (NAET 27 Sep 1907 p 4 c 2 "Died at the home of her daughter at Tipton, Ky. Where she had been visiting. Also leaves a daughter, Mrs. Ella Butler, of this city.)

LEWIS, Dora; 12381; 28 yrs.; b. Kentucky; bur 30 Nov 1900; p 4 r 27 grave 48; Child birth complicated; Dr. A. P. Hauss; Frank A. Kraft (NADL 28 Nov 1900 p 4 c 1 - Wife of Christian C. Lewis, died at home, 1234 Clark St., on the 28th)

LEWIS, James Roy; 12447; 7 yrs.; bur 6 Feb 1901; p 4 r 27 grave 52; Hip Joint disease; Dr. Wm. Teaboult; F.A. Kraft (NADL 5 Feb 1901 p 4 c 2 Roy, son of Mr. & Mrs. Christian C. Lewis)

LEWIS, Lawrence; 12505; 5 mos.; bur 20 Apr 1901; p 4 r 27 grave 48 w/ Dora Lewis; Inanition; Wm. P. Teboult; Frank A. Kraft (NADL 20 Apr 1901 p 4 c 1 Son of Mr. & Mrs. Christian Lewis died 20 Apr 1901, at the family home on Locust St.)

LEWIS, Luke C.; 12675; 62 yrs.; bur 12 Dec 1901; p 4 r 13 lot 20; Robert Lewis; Paralysis; Dr. J. H. Ashabranner; Shrader Bros.

LEWIS, Margaret J.; 12994; 79 yrs.; bur 16 Mar 1903; p 8 r 13 lot 3 grave 2; Margaret Lewis; Cardiac Asthma; Dr. F. H. Wilcox; Frank Kraft

LEWIS, Mary A.; 13065; 68 yrs.; bur 29 Jun 1903; p 4 r 13 lot 19; Robert Lewis; Exhaustion from old age; Dr. Geo. H. Cannon; Shrader Bros.

LEWIS, Montgomery W.; 13743; 44 yrs.; bur 20 Mar 1906; p 8 r 13 lot 3 grave 4; Margaret Lewis; Organic heart disease; Dr. D. T. Davis; Frank A. Kraft

LEWIS, Wm. Henry; 13789; 70 yrs.; res. Chicago; bur 13 May 1906; p 8 r 14 lot 4 grave 1; W. H. Lewis; Hypertrophy & dialation; Dr. Frank Blotchcford, Chicago; Newland Gwin

LICH, Henry G.; 14437; 77 yrs.; res. Louisville, Ky.; bur 26 Jan 1909; p 8 r 17 lot 6; H.G. Lich; Senility; doctor unknown; Jno. Moss & Bros., Louisville, Ky.

LIGHTNER, Matilda; 14149; 76 yrs.; bur 26 Nov 1907; p 3 r 4 lot 7 grave 4; William Lightner; Acute pneumonia; Dr. C. F. A. Hancock, Jeffersonville, Ind.; Lottich Bros.

LINDEMAN, Anna; 13704; 77 yrs.; bur 8 Jan 1906 - vault; moved 23 Jan 1906 to p 1 r 20 lot 6 grave 5; John Lindeman; Oedema lungs; Dr. R. W. Harris; Shrader Bros.

LINDEMAN, Bertha and infant; 12531; 33 yrs.; bur 12 Jun 1901 p 5 r 19 lot 8; moved 18 Nov 1901 to p 11 r 7 lot 18 grave 6; Louis Schultz; Bertha, Sapsis -baby, premature birth; Dr. R. W. Harris; Frank Kraft

LINDEMAN, John; 13313; 71 yrs.; bur 10 May 1904; p 1 r 20 lot 6 grave 4; John Lindeman; Valvular disease of heart; Dr. E. C. Davidson; Shrader Bros.

LINDEMAN, Louis J.; 14588; 24 yrs.; bur 18 Aug 1909; p 8 r 10 lot 19 grave 1; Jacob L. Young; Typhoid fever; doctor unknown; Frank A. Kraft

LINDEMAN, Mary B.; 12916; 4 yrs.; bur 23 Oct 1902; p 11 r 7 lot 19 grave 2; Louis Schultz; Congestion of lungs; Dr. A. P. Hauss; Frank A. Kraft

LINDEMAN, Mary C.; 12237; 24 yrs.; b. Newburg, Ind.; bur 25 Mar 1900- city vault; moved 10 Apr 1900 to p 10 r 12 lot 15 & 16; Fred Lindeman; Consumption; Dr. R. W. Harris; Frank A. Kraft

LINDEMAN, Nicholas; 12971; 50 yrs.; bur 9 Feb 1903 - vault; moved 9 Apr 1903 to p 12 r 5 lot 21 grave 1; Lottie Lindeman; Paralysis from spinal meningitis; Dr. R. W. Harris; Frank A. Kraft

LINES, Charles; 13473; 44 yrs.; res. Indianapolis, Ind.; bur 20 Jan 1905; p 6 r 11 lot 3; John Lines; Emboliss; Dr. F. M. Wiley, Indianapolis, Ind.; John S. Hill

LINNE, Elizabeth; 13716; 76 yrs.; bur 2 Feb 1906; p 5 r 22 grave 4; Bronchitis; Dr. A. P. Hauss; Frank A. Kraft; (NADL 31 Jan 1906 p 4 c 2 Husband, Ernest Linne and sons, Martin & Otto Linne, survive.)

LINNEY, Charity Belle; 14560; 5 hrs.; bur 9 Jul 1909; p 12 r 20 grave 35; Premature birth; Mrs. C. Brinson; Lottich Bros.

LINSCOTT, Margaret I.; 14131; 73 yrs.; res. Jeffersonville, Ind.; bur 24 Oct 1907; p 5 r 23 grave 32; Uremia nephristis; Dr. E. N. Flynn, Jeffersonville; Coots & Son, Jeffersonville, Ind.

LISLE, Louis, inf/o; 14464; bur 2 Mar 1909; p 11 r 20 grave 66; stillborn; Dr. F. W. Hazelwood; Shrader Bros. (BIRTHS CH10 pg 40 male, Lisle b. 1 Mar 1909 to Louis and E. Thurman Lisle)

LIVINGSTON, John A.; 12681; 51 yrs.; bur 18 Dec 1901 - vault; moved 5 Jan 1902 to German Cemetery; Cerebral congestion; Dr. J. F. Weathers; Frank A. Kraft (NADL 16 Dec 1901 p 4 c 4 Grocer on West Main St. died 16 Dec 1901; leaves a wife, 3 sons and 1 daughter)

LLOYD, Cecil; 14243; 33 yrs.; bur 4 Mar 1906; p 12 r 14 lot 11 grave 1; Mrs. Ollie Lloyd; Pul. TB; Dr. A. P. Hauss; Lottich Bros.

LLOYD, David; 12303; 68 yrs.; b. Wales, England; bur 17 Jul 1900; p 11 r 5 lot 11 grave 1; Joseph E. Lloyd; Dis. Of heart; Dr. J. H. Lemon; Merker & Gwin

LLOYD, John L.; 13912; 37 yrs.; bur 9 Dec 1906; p 11 r 5 lot 11 grave 3; Joseph E. Lloyd; Consumption of lungs; Dr. S. T. Rogers; Frank A. Kraft

LLOYD, Mary; 12298; 5 mos.; bur 6 Jul 1900; p 11 r 5 lot 11; Joseph E. Lloyd; Cholera infantum; Dr. H. M. Winn; Merker & Gwin

LLOYD, Richard P.; 13845; 8 yrs.; res. Chrisney, Ind.; bur 30 Aug 1906; p 11 r 5 lot 11 grave 4; Joseph E. Lloyd; Typhoid fever & congestion of brain; Dr. A. M. Bean, Chrisney, Ind.; John S. Hill

LLOYD, Robert; 13683; 75 yrs.; bur 19 Nov 1905; p 3 r 11 lot 16 grave 3; Robert Lloyd,Jr.; Senility; Dr. F. W. Hazelwood; John S. Hill

LOCKWOOD, Amelia; 13849; 35 yrs.; res. Louisville, Ky.; bur 2 Sep 1906; p 11 r 6 lot 11 grave 3; Johanna Treuter; Obstruction of bowells; Dr. Wm. C. Peyton, Louisville, Ky.; Schoppenhorst Bros. Louisville,Ky

LOCKWOOD, Ellen; 13496; 78 yrs.; bur 18 Feb 1905; p 8 r 2 lot 22 grave 2; Ellen Lockwood; Cancer of stomach; Dr. W. L. Starr; Frank A. Kraft

LOERTZ, Augusta; 13477; 60 yrs.; bur 26 Jan 1905; p 3 r 10 lot 26 grave 2; John Goodman; Malignant fever; Dr. Frederick Folk; John Moss & Bros.

LORETZ, Jacob; 12927; 65 yrs.; res. Louisville, Ky.; bur 5 Nov 1902; p 3 r 10 lot 26 grave 1; John Goodman; Cerebral apoplexy; Dr. J. H. Auday; Jno. Moss & Bros.

LOERTZ, John; 12695; 42 yrs.; bur 29 Dec 1901; p 5 r 19 grave 30; Phthsis pulmonalisis; Dr. Wm. P. Teaboult; Merker & Gwin (DEATHS CH18 44 and CH8 51 John Loertz 42 d. 27 Dec 1901)

LOERTZ, John G.; 13109; 71 yrs.; bur 8 Sep 1903; p 5 r 20 grave 21; Phthisis pulmoralis; Dr. Wm. P. Teaboult; Grove & Hartley (NADL 7 Sep 1903 Died 5 Sep 1903 - home on Grant Line Rd.)

LOGSDON,Nancy Helen; 14563; 69 yrs.; res. Louisville, Ky.; bur 11 Jul 1909; p 3 r 10 lot 27 grave 2; W. L. Logsdon; Senility; doctor unknown; Lee E. Cralle, Louisville, Ky.

LOGSDON, William L.; 12475; 69 yrs.; res. Jeffersonville, Ind.; bur 12 Mar 1901; p 3 r 10 lot 27 grave 1; W. L. Logsdon; Pneumonia; Dr. C. J. C. Hancock; Swartz & Hedgecock

LOGUE, William, Sr.; 12433; 87 yrs.; bur 26 Jan 1901; p 2 r 2 lot 10; Hugh Huston & Alexander Kennedy; Cerebral congestion; Dr. J. H. Ashabranner; Shrader Bros.

LONG, John; 14455; 37 yrs.; bur 19 Feb 1909; p 4 r 20 lot 25 ; Frederick Miller; Pneumonitic static; Dr. R. W. Harris; Lottich Bros.

LONG, Nancy J.; 13982; 73 yrs.; res. Howard Park; bur 16 Mar 1907; p 12 r 12 lot 16 grave 4; Florence B. Smith; Bronchitis and LaGrippe; Dr. Wm. Moore; Lottich Bros.

LONNON, Alice Amelia; 14470; 53 yrs.; res. Louisville, Ky.; bur 8 Mar 1909; p 4 r 5 lot 13 grave 1; Richard Lonnon; Hyphostatic peneumonia; doctor unknown; L. E. Cralle

LONNON, Catherine E.; 12961; 68 yrs.; bur 26 Jan 1903; p 9 r 3 lot 7; Charles Lennon; Dropsey; Dr. R. H. Huggins; Shrader Bros.

LONNON, Chas.; 12246; 72 yrs.; bur 21 Apr 1900; p 9 r 3 lot 7; Charles Lennon; Heart disease; Dr. R. Huggins; Merker & Gwin

LONNON, Jacob Jones; 13157; 82 yrs.; res. Louisville, Ky.; bur 14 Nov 1903; p 4 r 5 lot 12 grave 4; Richard Lonnon; Senile decay; Dr. Geo. W. Griffiths; Lee E. Cralle

LONNON, Thomas; 12244; 70 yrs.; bur 14 Apr 1900; p 5 r 1 lot 23; Thomas Lonnon; Heart disease; Dr. W. L. Starr; Merker & Gwin

LOUGHMILLER, Charles Edward; 12773; 12 yrs.; bur 19 Apr 1902; p 5 r 10 lot 13; Joseph Loughmiller Diptheria; Dr. G. O. Erni; Merker & Gwin

LOUGHMILLER, Mary R.; 12286; 85 yrs.; b. Indiana; bur 25 Jun 1900; p 1 r 3 lot 1; John Loughmiller; Old age; Dr. A. P. Hauss; Merker & Gwin

LOVELESS, Carrie I.; 12753; 43 yrs.; bur 15 Mar 1902; p 5 r 19 grave 36; Cerebral congestion; Dr. J. F. Weathers; Frank A. Kraft (Residence on Upper Spring St. Her husband, George, 3 daughters and a son survive)

LOW, Robert; 12393; 2 mos.; bur 9 Dec 1900; p 10 r 9 lot 2; Mary E. Weber; Valvular disease of heart; Dr. W. L. Starr, coroner; Shrader Bros.

LOWE, Bessie May; 14438; 1 yr.; bur 27 Jan 1909; p 12 r 20 grave 27; Pneumonia; Dr. J. H. Ashabranner; Lottich Bros. (BIRTHS CH 9 25 Lowe, female b. To Amos W. & Martha Stone Lowe 1 Sep 1907 PP 26 Jan 1909 p 5 c 1 Bessie, 16 mo. old daughter of A. W. Lowe died at home, 43 14th St.)

LOWETH, Joseph George; 14390; 70 yrs.; bur 23 Nov 1908; p 10 r 10 lot 13 grave 4; George Loweth and B. W. Sands; Ac. Nephritis; Dr. G. O. Erni; Frank A. Kraft

LOWETH, Mary; 13921; 69 yrs.; bur 18 Dec 1906; p 10 r 10 lot 13 grave 3; George Loweth & B.W. Sands; Valvular disease of heart; Dr. W. C. Winstandley; Frank A. Kraft

LOWRY, William W., Sr.; 12714; 58 yrs.; bur 19 Jan 1902; p 2 r 10 lot 8; Maria D. Morecraft; Uremic poisoning from chronic cystitis; Dr. W. L. Starr; Merker & Gwin

LUCAS, Warren; 14040; 48 yrs.; bur 30 May 1907; p 5 r 22 grave 37; Delerium tremers; Dr. F. W. Hazelwood; Frank A. Kraft

LUEKE, Elmer Theo.; 13084; 1 yr. 2 mos. 1 da.; bur 30 Jul 1903; p 12 r 17 lot 25; moved to p 12 r 5 lot 24 grave 4; Henry Lueke; TB Miningitis; Dr. W. L. Starr; Frank A. Kraft

LUEKE, Frank H.; 14521; 17 yrs.; bur 27 May 1909; p 12 r 5 lot 24 grave 3; Henry Lueke; Pulm. TB; Dr. W. L. Starr; Frank A. Kraft

LUELLEN, Emma; 13590; 14 yrs.; bur 23 Jun 1905; p 5 r 21 grave 49; Brain fever induced by cerebral congestion; Dr. J.H. Ashabranner; Shrader Bros. (NAET 23 Jun 1905 p 4 c 2 Daughter of Mr. & Mrs. Frances Lewellen, died 21 Jun 1905 at her home, 917 Floyd St.)

LUKENBILL, James T.; 14093; 59 yrs.; bur 17 Aug 1907; p 5 r 23 grave 26; Neuralgia of heart; Dr. J. A. Gatterer; Newland Gwin (NAWL 21 Aug 1907 p 5 c 4 "Sudden Death" -- boarded at Pearl St. Hotel. A son survives, Claude Lukenbill and a sister, Mrs. Joseph M. Williamson of E. Spring St.)

LUKENBILL, Sarah J.; 12484; 67 yrs.; res. Jeffersonville, Ind.; bur 17 Mar 1901; p 5 r 18 lot 8; Geo. W. Lukenbill; LaGrippe; Dr. O. P. Graham; Coots & Sons

LUNDERGAN, Pauline; 14331; 28 yrs.; bur 7 Aug 1908; p 12 r 21 lot 8; Appendicitis; Dr. F. D. Smythe; Shrader Bros. (NADL 5 Aug 1908 p 4 c 2 Mother, Wilhelmina Haertel)

LUSE, Florence A.; 14184; 58 yrs.; bur 9 Jan 1908; p 4 r 16 lot 30 grave 4; Josiah Akin; Gastritis; Dr. G. L. Eyster; Newland Gwin

LUSE, James P.;12662; 74 yrs.; bur 25 Nov 1901; p 5 r 3 lot 21 & 22; Thomas W. Armstrong; Niphritis; Dr. G. O. Erni; no funeral home named

LYDICK, Blanche E.; 14440; 27 yrs.; bur 29 Jan 1909; p 12 r 2 lot 13 grave 3; Elias Laib; Pertonitis; doctor unknown; Newland Gwin

LYONS, Ellen M.; 14050; 76 yrs.; bur 19 Jun 1907; p 2 r 11 lot 8 grave 1; Jacob Cassell; Senility; Dr. J. F. Weathers; Lottich Bros.

LYONS, Harry B.; 13894; 41 yrs.; bur 9 Nov 1906; p 2 r 11 lot 8; Jacob Cassell; Killed by electric wire; Dr. W. L. Starr, coroner; Jno. S. Hill

LYONS, Henry E., inf/o; 13724; stillborn; bur 14 Feb 1906; p 5 r 8 grave 22; Premature birth; Dr. H.B. Shacklett; F.A. Kraft (BIRTHS unnamed - father, Henry E. - mother, — Miller DEATHS D. 13 Feb 1906 stillborn m/w unnamed)

LYVERS, Albert M. 13794; 17 das.; bur 24 May 1906; p 5 r 19 grave 7; Malnutrition; Dr. Wm. Moore; Frank A. Kraft (DEATHS Ch 20 8 d. 23 May 1906 NADL 24 May 1906 p 4 c 2 Son of Mr. & Mrs. Marion Lyvers died 23 May at home, 410 W. 7th St.)

MAGINNESS, Edmund A.; 13678; 73 yrs.; bur 9 Nov 1905; p 11 r 4 lot 16 grave 1; E. A. Maginness; Heart disease; Dr. W. L. Starr, coroner; Newland Gwin

MAGINNESS, Frances Rice; 13098; 57 yrs.; bur 23 Aug 1903; p 11 r 4 lot 16 grave 2; E. A. Maginness; Apoplexy; Dr. E. P. Easley; Merker & Gwin

MAGNESS, Blanche; 13033; 22 yrs.; bur 13 May 1903; p 10 r 4 grave 14; Typhoid fever; Dr. J. H. Ashabranner; Jno. S. Hill (NADL 11 May 1903 p 4 c 3 Wife of Frank O. Magness died 11 May 1903 at home, 36 East 5th St. Three children survive. She was a member of Centenary M.E. Church)

MAGNESS, Paul Brown; 12301; 3 mos.; bur 12 Jul 1900; p 8 r 16 lot 17; Silas B. Magness; Congestion of brain; Dr. J. H. Ashabranner; John S. Hill

MAGNESS, Thomas Ware; 13559; 3 mos.; bur 12 May 1905; p 2 r 7 lot 2; Convulsions; Dr. W. L. Starr; Grove, Harley & Lottich (BIRTHS H3 pg 17 Tom born to Wm. H. & _____ Brown Magness, 28 January 1905)

MAHAFFEY, Carl; 14119; 21 yrs.; bur 2 Oct 1907, Vault; moved 14 Oct 1907 to p 11 r 8 lot 7; Lorenzo D. Mahaffey; Accidently killed by cars; Dr. W. L. Starr, coroner; Newland Gwin

MAIN, Margaret; 14215; 70 yrs.; bur 5 Feb 1908 , vault; moved 22 Feb 1908 to p 12 r 13 lot 12 grave 2; Joseph D. Main; Uraemia; Dr. A. P. Hauss; Newland Gwin

MAIN, Reuben P.; 14677; 86 yrs.; res. Greenville, Ind.; bur 19 Dec 1909; p 6 r 6 lot 1 grave 1; R. P. Main; Cerebral hemorrhage; Dr. W. R. Williams; Newland Gwin

MALBON, Nellie M.; 13545; 17 yrs.; bur 22 Apr 1905; p 4 r 11 lot 30 grave 3; Solomon Malbon; Nepthritis; Dr. W. D. Seflin; Grove, Hartley & Lottich

MALINEE, Elizabeth; 13987; 85 yrs.; res. Georgetown, Ind.; bur 19 Mar 1907; p 5 r 2 lot 3; Jeremiah Mallinee; Pneumonia; Dr. E. J. Taylor; Newland Gwin

MALLORY, Martin Van Buren; 13337; 66 yrs.; bur 20 Jun 1904; p 2 r 4 lot 4; M.H. Pearson transf. To Mary Etta Mallory in 1904; Apoplexy; Dr. E. P. Easley; John S. Hill

MALONE, Elizabeth; 13275; 62 yrs.; bur 1 Apr 1904; p 3 r 13 lot 13 grave 1; John B. Malone; Operated on for Strangulated hernia; Dr. Chas. P. Cook; Frank A. Kraft

MALONE, Mary E.; 12362; 9 yrs.; bur 29 Oct 1900; p 3 r 13 lot 13 grave 4; John B. Malone; Membraneous Croup; Dr. A. P. Hauss; Frank A. Kraft

MANCINI, R. G.; 13890; 80 yrs.; bur 2 Nov 1906; p 4 r 6 lot 7 grave 4; Jerome Beers; Apoplexy; Dr. Wm. P. Teboult; Lottich Bros.

MANN, Mary; 12642; 44 yrs.; res. Clarksville, Ind.; bur 29 Oct 1901; p 5 r 19 grave 6; Diabrites melitis; Dr. D. V. Scott; Merker & Gwin (NADL 29 Oct 1901 p 4 c 1 -- wife of James M. Mann)

MANN, Mary E.; 13628; 80 yrs.; bur 22 Aug 1905; p 1 r 13 lot 1; Asa Mann & J. Clark; Apoplexy; Dr. Arthur Sweeney; Newland Gwin

MANNING, Joseph W.; 13697; 6 wks.; res. Louisville, Ky.; bur 22 Dec 1905; p 2 r 7 lot 3; David G. Shaw; Convulsions; Dr. H. Kelley, coroner, Louisville, Ky.; Frank A. Kraft

MANOR, Harriett; 13656; 54 yrs.; bur 10 Oct 1905; p 10 r 10 lot 7 grave 4; Louisa A. Manor; Brights disease; Dr. W. L. Starr; Shrader Bros.

MARAMAN, Wm. H.; 13836; 47 yrs; bur 13 Aug 1906; p 10 r 17 lot 9; John Fred Jackson transf. 1905 to Wm. H. Maraman; Erysipilas; Dr. E. A. Severinghaus; Lottich Bros.

MARAMAN, Mattie J.; 13595; 22 yrs.; bur 3 Jul 1905; p 10 r 17 lot 9; John Fred Jackson; Typhoid fever & acute rheumatism; Dr. R. W. Richards; Grove, Hartley & Lottich

MARCHINGTON, Ellen; 14545; 58 yrs.; bur 26 Jun 1909; p 4 r 28 lot 16; Fibroid phthisis; Dr. F. W. Hazelwood; Shrader Bros. (PP 29 Jun 1909 p 5 c 1 Fifty-eight year old wife of Henery Marchington died at home on Lower Main St. She leaves her husband and 2 small children)

MARKENDORF, Martin; 12933; 54 yrs.; res. Louisville, Ky.; bur 19 Nov 1902 - vault; moved 28 Nov 1902 to p 11 r 6 lot 2 grave 2; Sophia Meyrer; Angina pectoris; Dr. Frank C. Wilson; Lee E. Cralle

MARKMEYER, Dora I.; 14217; 38 yrs.; bur 5 Feb 1908 - vault; moved 4 Mar 1908 to p 8 r 11 lot 6; H. Markmeyer; Cancer of stomach; Dr. J. H. Ashabranner; Frank A. Kraft

MARSH, Chas. W.; 14351; 66 yrs.; bur 16 Sep 1908; p 12 r 7 lot 8 grave 1; Mary A. Marsh; Carcinoma of mouth and face; Dr. F. M. Wiles, Indianapolis, Ind.; Lottich Bros.

MARSH, Edwin; 13197; 55 yrs.; res. Colomo, Cubi; bur 26 Dec 1903; p 4 r 11 lot 3 grave 1; Edwin Marsh & J. K. Woodward; Nephritis; Dr. E. B. McPherson; Merker & Gwin

MARSH, Geo. S.; 13699; 65 yrs.; bur 1 Jan 1906; p 5 r 3 lot 13; Bettie E. Marsh; Asthemia with --- of brain; Dr. F. W. Roush, National Home, Dayton, Ohio; John S. Hill

MARSH, Louisa; 12609; 70 yrs.; bur 20 Sep 1901; p 3 r 10 lot 14 grave 2; Edwin & Samuel Marsh & A. Coachel; Heart disease; Dr. R. Huggins; Shrader Bros.

MARSH, Otto; 12333; 30 yrs; res. Jeffersonville, Ind.; bur 1 Sep 1900; p 2 r 2 lot 17; G. W. Jones; Drowned; Dr. McCullough, coroner; C. M. Coots & Sons

MARSH, Samuel S.; 12581; 82 yrs.; bur 5 Aug 1901; p 3 r 10 lot 2 grave 1; Edwin & Samuel Marsh & A. Coachel; Cardia paralysis; Dr. E. A. Severinghaus; Merker & Gwin

MARSHALL, Carrie M.; 14092; 63 yrs.; bur 16 Aug 1907; p 8 r 4 lot 6 grave 5; Mrs. S. S. Combs; Dibitation of heart; Dr. R. W. Harris; Newland Gwin

MARSHALL, Mary; 13952; 59 yrs.; bur 29 Jan 1907; p 5 r 23 lot 4; Peritonitis; Dr. D. F. Davis; Jno. S. Hill (NAET 29 Jan 1907 p 4 c 1 Funeral took place from home of daughter, Mrs. J. C. Flynn, 1906 E. Elm St.)

MARSHEL, Blaine; 13355; 86 yrs.; bur 25 Jul 1904; p 4 r 5 lot 6 grave 2; Blain Marshel; Senility; Dr. G. O. Erni; Newland Gwin

MARSHELL, John B.; 12585; 63 yrs.; res. St. Louis, Mo.; bur 12 Aug 1901; p 8 r 4 lot 6 grave 6; Mrs. S. S. Combs; Dysentery; Dr. T. A. Martin; Merker & Gwin

MARTENS, Carrie P.; 14598; 61 yrs.; bur 5 Sep 1909 - vault; moved 5 Oct 1909 to p 12 r 16 lot 15 grave 2; Frederick W. Martens; Apoplexy; Dr. R. W. Harris; Lottich Bros.

MARTIN, Chas. W.; 14411; no age listed; bur 20 Dec 1908; p 5 r 16 lot 14 grave 1; Chares W. Martin; Fracture of neck; Louisville, Ky., coroner; Newland Gwin

MARTIN, Cleopatra; 14548; 79 yrs.; bur 26 Jun 1909; p 3 r 15 lot 4 grave 3; John Gordon; Apoplexy; Dr. W. A. Beard; Lottich Bros.

MARTIN, Geo. W.; 12769; 17 yrs.; bur 13 Apr 1902; p 9 r 2 lot 2; Addie E. Hurley; Hepatic abscess; Dr. J. Hudson Peak, Louisville, Ky.; F. A. Kraft

MARTIN, James D.; 13100; 8 mos.; bur 25 Aug 1903; p 5 r 17 grave 28; Cholera Infantum; doctor not known; Frank A. Kraft (BIRTHS H2 pg 34 male born 8 Nov 1902 - father, John mother, L. Spears)

MARTIN, Keziah; 14245; 68 yrs.; bur 5 Mar 1908; p 5 r 24 grave 13; Ac. Bronchitis; Dr. J. H. Ashabranner; Lottich Bros. (NADL 6 Mar 1908 p 4 c 2 widow of William Martin)

MARTIN, Mary Grace; 14041; 29 yrs.; bur 4 Jun 1907; p 5 r 16 lot 14 grave 2; Charles W. Martin; Tubercular meningitis; Dr. J. F. Weathers; Jno. S. Hill

MARTIN, Mary J.; 12945; 70 yrs.; bur 7 Dec 1902; p 4 r 27 grave 6; Brights disease; Dr. W. T. Teaboult; Merker & Gwin (NADL 6 Dec 1902 p 4 c 1 Died 6 Dec 1902 at home, on Locust St. She was a member of Jennie Depauw M.E. Church)

MARTIN, Samuel E., inf/o; 12506; 4 hrs.; bur 22 Apr 1901; p 5 r 16 grave 64; Premature birth; Dr. J. F. Weathers; Jno. S. Hill (DEATHS Unnamed infant of Samuel Martin died 21 Apr 1901)

MASON, Ada S.; 13303; 58 yrs.; bur 30 Apr 1904; p 6 r 14 grave 17; Purenchymitis hepatitas; Dr. L. D. Levi; Grove & Hartley (NAWT 29 Apr 1904 p 4 c 2 Formerly Ada Face wife of M. O. Mason)

MASSEY, Florence L.; 13135; 36 hrs.; bur 11 Oct 1903; p 5 r 17 grave 35; Inanition; Dr. W. L. Starr; Shrader Bros. (NAT 13 Oct 1903 p 4 c 2 Infant of Charles Massey)

MASSEY, Hazel Edna; 13462; 1 mo.; bur 8 Jan 1905; p 5 r 17 grave 35; Bronchial pneumonia; Dr. S. C. Alexander; Grove, Hartley & Lottich (NAET 7 Jan 1905 p 4 c 2 "Massey child" DEATHS female, white, 1 month died 6 Jan 1905, New Albany)

MASSEY, John; 13710; 58 yrs.; bur 21 Jan 1906; p 5 r 22 grave 10; Cancer of stomach; Dr. Wm. Moore; Grove, Hartley & Lottich (NAWL 24 Jan 1906 p 7 c 2 Aged 56 yrs. Died 16 Jan. At home, 619 W. Market St. Leaves wife and son, Charles Massey of New Albany, also daughter, Mrs. J. C. Williams of Chicago)

MASTERS, Angeline M.; 12476; 62 yrs.; res. Vicksburg, Miss.; bur 12 Mar 1901; p 4 r 13 lot 9 & 10 grave 5; John L. Mirster; Paralysis; Dr. W. D. Eastlane; Merker & Gwin

MASTISON, Charles W.; 12229; 28 yrs.; bur 15 Mar 1900 - city vault; moved 16 Apr 1900 to p 4 r 27 lot 9; Septicaemia; Dr. F. H. Wilcox; Frank A. Kraft (NADL 14 Mar 1900 p 4 c 1 Son of Thomas Mastison residence, Monon Ave., North Park)

MASTISON, Lillie May Proctor; 12875; 17 yrs.; bur 25 Aug 1902; p 5 r 19 grave 54; Pistol shot wound; Dr. W. L. Starr; Shrader Bros. (NADL 25 Aug 1902 p 4 c 3/4 age 19 yrs.; wife of James Mastison, Jr.)

MASTISON, Mary Ann; 12905; 9 mos.; bur 6 Oct 1902; p 5 r 19 grave 54; Enteritis; Dr. E. P. Easley; Shrader Bros. (PP 7 Oct 1902 p 5 c 1 Daughter of James Mastison died 5 Oct 1902. Lillie Mae Proctor Mastison, who was shot and killed was the mother. She was living with Grandparents, Mr. & Mrs. W. H. Proctor, South St.)

MATHENY, Eliza; 13300; 85 yrs.; res. Spencer, Ind.; bur 26 Apr 1904; p 2 r 4 lot 2; James Knight tranf. To James M. Matheny in 1884 and to Wm. C. Matheny in 1893; Cerebral hemorrhage; Dr. J. Coble; Shrader Bros. & at Spencer, G. W. Edwards

MATHENY, Wm. L.; 12555; 77 yrs.; bur 14 Jul 1901; p 4 r 22 lot 17 grave 3; Wm. D. Matheny; Convulsions and Malarial and Senile; Dr. S. T. Rogers; John S. Hill

MATHER, Alonze; 12436; 2 mos.; res. Jeffersonville, Ind.; bur 28 Jan 1901; p 2 r 1 lot 23 grave 1; Anna E. Hartlove; Convulsions; Dr. E. M. Coots, coroner; Coots & Sons

MATHERS, Eda L.; 12374; 10 yrs.; bur 24 Nov 1900 - City vault; moved 30 Nov 1900 to p 5 r 16 lot 8; Presley M. Mathers; Hemorrhage of throat; Dr. Geo H. Cannon; Merker & Gwin

MATHERS, Geo. Thomas; 12390; 4 yrs.; bur 7 Dec 1900 - City vault; moved 12 Dec 1900 to p 5 r 16 lot 8; Presley M. Mathers; Purpura hemorrage; Dr. Geo. H. Cannon; Merker & Gwin

MATHERS, Louise M.; 12382; 12 yrs.; bur 30 Nov 1900; p 5 r 16 lot 8; Presley M. Mathers; Malignant tonsilitis; Dr. Geo. H. Cannon; Merker & Gwin

MATHERS, Sarah Minerva; 13074; 5 mos.; bur 15 Jul 1903; p 5 r 16 lot 7; Presley M. Mathers; Cholera infantum; Dr. Geo. H. Cannon; Merker & Gwin

MATHERS, Walter Presley; 13001; 1 yrs.; bur 8 Apr 1903; p 5 r 16 lot 8 grave 4; Presley M. Mathers; Heart failure; Dr. Geo. H. Cannon; Merker & Gwin

MATHEWS, Eliza; 12935; 87 yrs.; bur 20 Nov 1902; p 4 r 21 lot 27 grave 2; William Reed; Hanneplegia; Dr. W. L. Starr; Jno. S. Hill

MATHEWS, Susan C.; 14016; 57 yrs.; bur 25 Apr 1907; p 5 r 23 grave 12; Pneumonia; Dr. Oston Melton; Shrader Bros. (PP 23 Apr 1907 p 5 c 2 Died 22 Apr 1907 at home, 729 Lower St. Remains will be shipped to Frankfort, Ky, her former home.)

MATHEY**, Adolph J.C.; 14195; 68 yrs.; res. Louisville, Ky.; bur 19 Jan 1908; p 2 r 6 lot A grave 4; Zimmie Fox transf. 1901 to A. J. C. Mathey; Dysentery; doctor unknown; Jno. Moss & Bros., Louisville, Ky. **MATHENEY in plat book

MATTERN, Anna E.; 14571; 87 yrs.; bur 21 Jul 1909; p 10 r 10 lot 5; moved 24 Mar 1928 to p 10 r 10 lot 6; Frederick Edler; Nutral insuffiency; Dr. G. O. Erni; Frank A. Kraft

MATTERN, John; 12700; 75 yrs.; bur 4 Jan 1902; p 4 r 25 lot 6 grave 1; John Mattern; Septicemia; Dr. G. O. Erni; Merker & Gwin

MAYBERRY, Chas. Jr.; 13078; 1 mo.; bur 16 Jul 1903; p 5s r 17 grave 23; Disease of bowells; Dr. R. Huggins; Grove & Harley (BIRTHS 1H3 pg 42 male born 14 Jun 1903 father, Charles Mother _____ Granger)

MAZZOLA, Joseph; 12199; 24 yrs.; bur 8 Feb 1900 - City vault; moved 7 Mar 1900 to p 5 r 7 lot 13; James Mazzola; Typhoid fever; Dr. A. P. Hauss; Merker & Gwin

McAFEE, Wm. Earl; 13055; 10 das.; bur 10 Jun 1903; p 8 r 11 lot 8; August G. Schray; Organic disease of heart; Dr. J. F. Weathers; Merker & Gwin

McBRIDE, Carrie Belle; 14682; 37 yrs.; bur 24 Dec 1909; p 12 r 17 lot 11 grave 2; moved 8 Nov 1915 to p 13 r 2 lot 19 grave 2; Owen S. McBride; Uremic comas; Dr. E. A. Severinghaus; Lottich Bros.

McBRIDE, Gladys; 13909; 7 yrs.; bur 26 Nov 1906; p 5 r 18 lot 36; moved 24 Dec 1909 to p 12 r 17 lot 11; moved 8 Nov 1915 to p 13 r 2 lot 19 grave 3; Owen S. McBride; Diptheria; Dr. S. T. Rogers; Lottich Bros.

McBRIDE, Robert L., inf/o; 12308; bur 25 Jul 1900; p 5 r 16 grave 28; Stillborn; Dr. A. P. Hauss; John S. Hill (NADL 25 Jul 1900 p 4 c 1 "child" DEATHS stillborn child of Robert L. Of Vincennes St. Died 25 Jul 1900)

McCAFFREY, Viola; 14638; 41 yrs.; bur 23 Oct 1909; p 12 r 77 lot 15; Gastro duodemtis; Dr. S. C. Alexander; Lottich Bros. (PP 26 Oct 1909 p 5 c 1 Wife of Charles McCaffrey died at family residence on Grant Line Rd, north of city. She leaves 3 children. She was the daughter of Mr. & Mrs. John Griggs of Upper 6th St. Two sister and three brothers also survive. They are: Mrs. Daniel Shrader, Mrs. Charles Knoblock and Arther Griggs of New Albany, Lawrence Griggs of Louisville, Ky. And Thomas Griggs of Evansville, Ind. She was a member of Central Christian Church.)

McCANN, John; 13062; 51 yrs.; bur 22 Jun 1903; p 8 r 7 lot 11; Wm. Sadler; Heart disease; Dr. R. Huggins; Grove & Hartley

McCARTNEY, John H.; 13944; 67 yrs.; bur 21 Jan 1907; p 1 r 6 lot 16 grave 1; Alex McCarthy; Apoplexy; Dr. Wm. Moore; Shrader Bros.

McCAULIFFE, Agnes; 14617; 1 mo.; bur 27 Sep 1909; p 7 r 3 lot 11; Mary McCauliffe; Spina bifada; Dr. A. P. Hauss; Frank A. Kraft

McCLELLON, Bertie K.; 13930; 3 yrs.; bur 24 Dec 1906; p 5 r 18 grave 42; Membranous croup; Dr. A. P. Hauss; Newland Gwin; (BIRTHS H 2 pg 40 female --father, Charles mother, E. Justis born 15 May 1903)

McCLELLON, Elmer R.; 12784; 4 das.; bur 1 May 1902; p 11 r 10 grave 29; Inanition; Dr. E. A. Severinghaus; Shrader Bros. (PP 6 May 1902 p 5 c 1 Infant of Mr. & Mrs. John McClelland died on Locust St. last week.)

McCLELLON, Ethel Helen; 13835; 11 mos.; bur 31 Jul 1906; p 5 r 18 grave 29/ Edith E. McClellan; Gastro enteritis; Dr. Wm. P. Teboult; Frank A. Kraft (BIRTHS CH 8 39 female b. 21 Aug 1905 father Chas. mother, E. Justice)

McCLENNON, Ira E.; 12532; 14 das.; bur 12 Jun 1901; p 11 r 10 grave 29; Inanition; Dr. E. A. Severinghaus; Shrader Bros.; (PP 19 Jun 1901 p 5 c 1 Two week old son of Mr. & Mrs. Charles McClellon died at home 614 State St.)

McCLINTICK, Mildred; 12462; 7 yrs.; bur 22 Feb 1901; p 11 r 2 lot 5; Mary Virginia Elzy; Acute gastritis; Dr. Anna McKamy; Merker & Gwin

McCLINTICK, Richard S.; 13977; 34 yrs.; bur 6 mar 1907; p 10 r 3 lot 5; George W. Mc Clintick; Typhoid fever; Dr. A. P. Hauss; Jno. S. Hill

McCLINTOCK, Jane; 14681; 82 yrs.; bur 23 Dec 1909; p 3 r 13 lot 5 grave 6; Benton McClintock; Bronchitis; Dr. S. T. Rogers; F.A. Kraft

McCLOUD, Elizabeth; 12768; 85 yrs.; bur 12 Apr 1902; p 4 r 7 lot 19 grave 2; Isaac F. Robinson; Pericarditis; Dr. R. Huggins; Merker & Gwin

McCONNELL, John H., Jr.; 14078; 65 yrs.; res. Louisville, Ky.; bur 28 Jul 1907; p 4 r 14 lot 28 grave 3; John W. Garner; Heart failure, found dead; Dr. M. K. Allen, Louisville, Ky.; Chas. H. Boden, Louisville, Ky.

McCRAY, Elizabeth A.; 13967; 68 yrs.; bur 20 Feb 1907 - vault; moved 27 Feb 1907 to p 5 r 22 lot 2; LaGrippe; Dr. F. W. Hazelwood; Shrader Bros. (NAET 18 Fb 1907 p 4 c 2 She leaves two sons, Duncan and Robert McCray and one daughter, Maggie Black of Louisville, Ky.)

McCRAY, John E.; 13643; 34 yrs.; bur 18 Sep 1905; p 5 r 22 grave 1 w/ John D. McCray; Pulmonary phthisis; Dr. W. A. Vance; Shrader Bros. (NAET 18 Sep 1905 p 4 c 3 Died 16 Sep 1905 at home, 224 W. Water St.) ** McCray/McRae boarder at this address

McCUBBIN, Margareth; 12233; 70 yrs.; b. Kentucky; bur 18 Mar 1900 - City vault; moved 7 Apr 1900 to p 9 r 2 lot 2; Addie E. Hurley; Heart disease and asthma; Dr. S. T. Rogers; Frank A. Kraft

McCULLOCH, Arthur N.; 13861; 25 yrs.; bur 25 Sep 1906 - vault; moved 18 Oct 1906 to p 5 r 9 lot 22 grave 1; Charles W. McCulloch; Heart clot; Dr. H.M. Pusay, Louisville, Ky.; L.D. Pearson & Son, Louisville, Ky.

McCULLOCH, Geo.; 13905; 76 yrs.; bur 20 Nov 1906; p 3 r 7 lot 20 grave 1; Geo. McCulloch; Exhaustion from paralysis; Dr. E. P. Easley; Newland Gwin

MCCULLOCH, Hardin; 13260; 14 das.; bur 15 Mar 1904; p 10 r 13 lot 9; Septic feber; Dr. S. T. Rogers; Merker & Gwin (NAET 14 Mar 1904 p 1 c 7 (PP 15 Mar 1904 p 3 c 3 Hardin, 2 week old son of Mr. & Mrs. J. Harvey McCulloch died 13 March at home, 1730 Upper Elm St.)

McCULLOCH, Harry Hugh; 13182; 42 yrs.; bur 9 Dec 1903; p 3 r 7 lot 27 grave 6; George McCulloch; Cirrhosis of liver; Dr. J. E. Bird; Merker & Gwin

McCULLOCH, Hugh; 13338; 57 yrs.; bur 21 Jun 1904; p 3 r 8 lot 27 grave 1; John McCulloch; Removed from private cemetery on McCulloch farm; Lung trouble; doctor unknown; funeral home, unknown

McCULLOCH, Martin; 14114; 71 yrs.; bur 24 Sep 1907; p 12 r 6 lot 25 grave 1; Mrs. Belle McCulloch; Gastro enteritis; Dr. J. E. Bird; Jno. S. Hill

McCULLOCH, Robt. G.; 13696; 73 yrs.; bur 20 Dec 1905; p 3 r 7 lot 27 grave 3; George McCulloch; Chronic diarrhea; Dr. John L. Lemon; Grove Hartley and Lottich

McCULLOCH, Sarah J.; 12676; 32 yrs.; bur 14 Dec 1901 - Vault; moved 8 May 1902 to p 3 r 3 lot 10 grave 6; Joseph H. Oatman; Tub. Comsumption of Lungs; Dr. J. D. Roberts; Merker & Gwin

McCURDY, Bertha; 12742; 5 yrs.; res. Chicago, Ill.; bur 27 Feb 1902; p 4 r 26 lot 2 grave 5; James F. McCurdy; Cerbro spinal meningitis; Dr. C. T. Wood; Merker & Gwin

McCUTCHEN, Harry; 12855; 6 yrs.; bur 28 Jul 1902; p 11 r 11 grave 51; Heart disease; Dr. R. Huggins; Shrader Bros. (PP 29 Jul 1902 p 5 c 3 Son of Mrs. Thomas Williams died July 26th at their residence on Lafayette St.)

McDANIEL, Boyd; 13841; 0 das.; bur 22 Aug 1906; p 5 r 18 grave 28; Inanition; Dr. J.H. Ashabranner; Lottich Bros. (BIRTHS CH8 33 Boyd male born 20 Aug 1906 - father, Charles B. - mother, Fannie Davis)

McDANIEL, James L.; 13779; 63 yrs.; bur 30 May 1906; p 5 r 22 grave 21; Cerebral palsus; Dr. A. P. Haus; Shrader Bros. (NAWL 2 Apr 1906 p 5 c 2 Died 28 Apr 1906 at home of son, Emmett Mc Daniel. A widow and several children survive.)

McDONALD, Charles H.; 13049; 41 yrs. 10 mos.; bur 6 Jun 1903; p 10 r 2 lot 6; Joseph A. Sisloff; Pulmonary TB; Dr. Ashbranner; Merker & Gwin

McDONALD, Geo. W.; 12398; 75 yrs.; bur 16 Dec 1900; p 4 r 16 lot 12 grave 1; Geo. W. McDonald; Cystilis; Dr. F. Blair; Merker & Gwin

McDONALD, infant; 13818; stillborn; bur 9 Jul 1906; p 4 r 20 lot 25 grave 3;; Frederick Miller; Premature birth Dr. E. P. Easley; Lottich Bros.

McDONALD, Libbie; 13250; 32 yrs.; bur 2 Mar 1904; p 2 r 4 lot 19; Jacob B. Hinkley; Pneumonia; Dr. W. L. Starr; Merker & Gwin

McDONALD, Lula; 14542; 44 yrs.; bur 22 Jun 1909; p 8 r 1 lot 6 grave 5; Samuel McDonald; Cancer of breast; Dr. D. P. Davis; Newland Gwin

McFADDEN, Wiley; 13981; 65 yrs.; bur 16 Mar 1907; p 11 r 15 lot 38; Acute yellow atrophy; Dr. F. W. Hazelwood; Shrader Bros. (PP 19 Mar 1907 p 5 c 1 Died of pneumonia at St Edwards Hospital after 10 days. Two daughters survive, Mrs. Maggie Beasley, Upper 6th St and Mrs. Monroe, Corydon, Ind.)

McFALL, Harry, inf/o; 12752; bur 12 Mar 1902; p 11 r 10 lot 47; Stillborn; Dr. S. T. Rogers; Shrader Bros. (NAET 11 Mar 1902 The infant of Mr. and Mrs. Harry McFall died this morning at their home, Tenth and Floyd Streets.)

McGEE, Mary E. Grow; 13938; 65 yrs.; bur 12 Jan 1907; p 9 r 9 lot 3; John G. Smith; Brights disease; Dr. Anna McKamy; Shrader Bros.

McGUIRE, Clarence; 13843; 5 das.; bur 27 Aug 1906; p 5 r 22 grave 20 w/John S. Salkeld; Inanition; Dr. W. L. Starr; Lottich Bros. (BIRTHS male b. 22 Aug 1906 --father, Oliver --mother Mary Salkeld)

McHENRY, Olive M.; 14151; 20 yrs.; bur 29 Nov 1907; p 5 r 24 lot 2; Ulcer of stomach and duodenum; Dr. W. C. Winstandley; Frank A. Kraft (PP 3 Dec 1907 p 4 c 3 Mrs. Olive McHenry, 22 yrs., old, died November 27th at the home of her parents Mr. and Mrs. Wm. Sutherland, Pearl and Main Sts. She is survived by her little daughter, who was adopted last week by Mr. & Mrs. Sutherland, her grandparents.)

McILVAIN, Hannah H.; 13377; 68 yrs.; bur 4 Sep 1904; p 3 r 1 lot 5; John C. McIlvain; Cancer of stomach; Dr. M. S. Allen, Stiphton, Ky.; Newland Gwin

McILVAIN, John C.; 12641; 73 yrs.; bur 27 Oct 1901; p 3 r 1 lot 5 grave 3; John C. McIlvain; Uremia; Dr. M. S. Allen; Merker & Gwin

McILVANE, John H.; 12728; 30 yrs.; bur 9 Feb 1902 - vault; moved 8 Mar 1902 to p 3 r 1 lot 5 grave 1; John C. McIlvain; Enceplatis; Dr. P. J. Waters; Merker & Gwin

McINTYRE, Charlotte R.; 14642 1 yr.; bur 28 Oct 1909; p 12 r 20 lot 45; Diptheria; Dr. J. W. Baxter; Lottich Bros. (PP 2 Nov 1909 p 5 c 1 Eighteen month old child of Mr. & Mrs. Elza McIntyre died at home on Lower 8th St.)

McINTYRE, Chas. E.; 14436; 43 yrs.; bur 25 Jan 1909; p 12 r 21 lot 36; Pneumonia; Dr. W. L. Starr; Lottich Bros. (PP 26 Jan 1909 p 5 c 1 Chas. E. McIntyre, aged 41 yrs, died at his home, 1404 North Street. He was a cooper by trade. He leaves a wife and 5 children.)

McINTYRE, Daniel T.; 14566; 72 yrs.; bur 15 Jul 1909; p 12 r 21 lot 50; Paralysis; Dr. A. P. Haus; Frank A. Kraft (PP 13 Jul 1909 p 5 c 2 Daniel McIntyre of 1116 Clark St., died July 12th. He is survived by his widow and several children, all grown, the youngest being 23 years old.)

McINTYRE, James; 13573; 15 yrs.; bur 8 Jun 1905; p 5 r 21 grave 45 w/ Donald Herdt; Accidental drowning; Dr. Wm. M. Mix, acting coroner; Newland Gwin (NAET 8 Jun 1905 p 4 c 2 Son of Mr. and Mrs. Charles McItyre drowned in the mouth of Silver Creek on the 6th of June. The family residence is on West 2nd St. near Spring.)

McINTYRE, Lillie Belle; 13444; 22 yrs.; bur 14 Dec 1904; p 5 r 21 grave 24; Phtisis pulmonalis; Dr. W. L. Starr; Newland Gwin (NAWT 16 Dec 1904 p 5 c 4-- died, Dec. 12 1904 at the home of her parents, Mr. & Mrs. David McIntyre, 719 E. 11th St. She was a member of the Centenary M.E. Church.)

McINTYRE, Virginia L.; 13087; 60 yrs.; bur 1 Aug 1903; p 6 r A lot 3; John McIntyre;Dropsey; Dr. W. O. Vance; Shrader Bros. (PP 4 Aug 1903 p 5 c 2 Jennie, wife of Joseph L. McIntyre also survived by 2 sons)

McKAMEY, Alex G."Alexander"; 12178; no age; b. Virginia; bur 3 Jan 1900; p 8 r 16 lot 18 grave 2; Mrs. M.E. Tellon; trasf. To Georgann McKamy; Gen. Debility; Dr. S. Rogers (NADL 1 Jan 1900 p 4 c 3 "Died at his home on W. 9th St. Death resulted from a stroke of paralysis sustained several days ago")

McKEAN, Henry; 13191; 25 yrs.; bur 18 Dec 1903; p 12 r 8 lot 20 grave 3; Wm. D. McKean; Accidental discharge of shot gun; Dr. G. L. Corts, Dept. Coroner; Jno. S. Hill

McKEAN, Mollie; 13278; 28 yrs.; bur 4 Apr 1904; p 12 r 9 lot 20 grave 2; James E. Mc Kean; polyfus ulceration of stomach; Dr. A. P. Haus; John S. Hill

McLEAN, Rosa Belle; 14549; 46 yrs.; bur 26 Jun 1909; p 12 r 21 lot 48; TB; Dr. H. B. Shacklett; Frank A. Kraft (PP 29 Jun 1909 p 5 c 1 Wife of James McLean died at home, 708 Lower Main St. she was 48 yrs. of age. Two small children also survive. The funeral was held at the Latter Days Saint Church.)

McLOUD, Mary; 12630; 10 mos.; res. Louisville, Ky.; bur 14 Oct 1901; p 5 r 16 grave 76; Inanition; Dr. J. W. Keemer; Melton & Co.

McMAKIN, Oliver; 12496; 40 yrs.; bur 28 Mar 1901; p 4 r 28 grave 7; Accidental gunshot; Dr. W. L. Starr, coroner; Frank A. Kraft (NADL 28 Mar 1901 p 4 c 2 -- p 4 c 4 Wife's father was Thompson Smith)

McMANUS, Edward; 12538; 4 mos.; bur 20 Jun 1901; p 2 r 5 lot 19; Lewis Achilles; Cholera infantum; Dr. Dumont Garey; Merker & Gwin

McMICHAEL, Chas.; 12419; 44 yrs.; bur 9 Jan 1901; p 10 r 15 lot 12; Charles C. McMichael; Insanity; Dr. Hauss; Shrader Bros.

McMONIGLE, Arthur Lee; 13685; 20 yrs.; bur 19 Nov 1905; p 5 r 22 grave 6; Acute gastritis; Dr. L. D. Levi; Grove, Hartley & Lottich (NAET 18 Nov 1905 p 1 c 7 -- aged 18 yrs. Died 18 Nov 1905. Son of Fred McMonigle. Funeral at residence, 401 W. Main St.)

McMONIGLE, Nora E.; 12267; 32 yrs.; b. Indiana; bur 24 May 1900; p 4 r 27 lot 7; Consumption; Dr. R. Huggins; Merker & Gwin (NADL 23 May 1900 p 4 c 2 Wife of Ferdinand Mc Monigle - residence on Tuley St.)

McNEICE, Mary; 13343; 84 yrs.; bur 1 Jul 1904; p 7 r 3 lot 5 grave 4; Benjamin F. Lafferty; Obstruction of bowells; Dr. F. D. Krigler; Newland Gwin

McPHEETERS, infant; 14526; bur 2 Jun 1909; p 5 r 16 grave 8 w/ F. McPheeters; Stillborn; Dr. J. E. Bird; Newland Gwin (BIRTHS father Geo. -- mother N. Righthouse)

McPHERSON, Wm. A.; 14305; 31 yrs.; bur 16 Jun 1908; p 12 r 14 lot 12 grave 3; Emma McPherson; Suicide by pistol shot; Dr. W. L. Starr, coroner; Newland Gwin

McQUIDDY, Martha A.; 13431; 68 yrs.; bur 22 Nov 1904; p 5 r 8 lot 8; John W. McQuiddy; Chronic bronchitis; Dr. S. T. Rogers; Grove & Hartley

McRAE/McCRAY, Christopher; 13682; 39 yrs.; bur 15 Nov 1905; p 5 r 22 grave 2 w/ Eliz. A. McCray; Accidental drowning; Dr. W. L. Starr, coroner; Shrader Bros. (NAET 15 Nov 1905 p 4 c 3 "Coal dock tender" No relatives listed)

McRAE/McCRAY, John D.; 13969; 52 yrs.; bur 24 Feb 1907; p 5 r 22 lot 1; pneumonia fever; Dr. John Gatterer; Frank A. Kraft (NAET 22 Feb 1907 p 4 c 1 Duncan McCray died at his home at West Water and 8th Sts., of pneumonia. Fifty-Two years old, leaves wife and 6 children. DEATHS Ch20 21 John McRae died 21 Feb 1907)

McWILLIAMS, Albert; 12879; 2 das.; bur 31 Aug 1902; p 5s r 17 lot 11; Premature birth; Dr. S. T. Rogers; Frank A. Kraft (BIRTHS CH 2 31 -- CH 7 3 male Father, Albert -- mother __ Talkington Born 29 Aug 1902)

McWILLIAMS, Edith; 14039; 5 yrs.; bur 29 May 1907; p 5 r 18 lot 9; Jesse A. McWilliams; Cerebral meningitits; Dr. Charles Moir, Louisville, Ky.; Jno. S. Hill

McWILLIAMS, Geneva; 12846; 5 mos.; res. Louisville, Ky.; bur 18 Jul 1902; p 3 r 5 lot 17 grave 4; Mary A. Rhorer; Coalitis; Dr. J. E. Limp; Lee Cralle

McWILLIAMS, James A., inf/o; 13148; 2 das.; bur 2 Nov 1903; p 5 r 17 lot 11; premature birth; Dr. S. T. Rogers; Frank A. Kraft (DEATHS CH 19 --29 Age 2/30 died 2 Nov 1903)

MEDLOCK, Stella Annette; 13430; 30 yrs.; bur 22 Nov 1904; p 2 r 4 lot 25; M. H. Pearson transf. To Chas. W. Medlock in 1904; Cerebro spinal meningitis; Dr. A. P. Hauss; John S. Hill

MEEK, Adaline K.; 13050; 61 yrs.; res. Louisville, Ky.; bur 6 Jun 1903; p 3 r 6 lot 3 grave 4; Stephen Woodruff; Diabities; Dr. Carl Weidmann; Dyer Undertaking Co.

MEEK, Addie W.; 12825; 25 yrs.; res. Louisville, Ky., New Albany; bur 25 Jun 1902; p 3 r 6 lot 3 grave 5; Stephen Woodruff;TB; Dr. Carl Weidner; Dyer Undertaking Co.

MEEK, Anna M.; 12508; 66 yrs.; res. Tippecanoe Co., Ind.; bur 24 Apr 1901; p 4 r 14 lot 30 grave 1; James Reed; Pneumonia; Dr. F. T. Heiner; Merker & Gwin

MEEKER, Ben F.; 14081; 54 yrs.; bur 29 Jul 1907 - vault; moved 27 Aug 1907 to p 3 r 5 lot 9; John H. Rice; Lubor pneumonia; Dr. W. B. Richards; Lottich Bros.

MEEKER, Ellen Hudson; 12510; 81 yrs.; bur 5 May 1901; p 3 r 5 lot 6 grave 2; John H. Rice; Old age; Dr. H. M. Winn; John Shrader

MELCHER, Chas., inf/o; 13931; bur 27 Dec 1906; p 5 r 18 grave 37; stillborn; Eugenia Alt; Newland Gwin (DEATHS died 27 Dec 1906 unnamed- sex not stated)

MELTON, Bessie B.; 13771; 17 yrs.; res. Louisville, Ky.; bur 21 Apr 1906; p 5 r 22 lot 12; moved 7 Mar 1916 to Evergreen Cemetery, Louisville, Ky.; Gunshot wound- murder; Dr. Harris Kelley, coroner; Schoppenhorst Bros. (DEATHS female, white, 17 yrs. Died 19 Apr. 1906, Louisville, Ky.)

MENDENHALL, Lyndon L.; 12774; 49 yrs.; bur 20 Apr 1902 - vault; moved 26 Apr 1902 to Wayne Co., Ind. Near Richmond; Malarial fever; Dr. S. T. Rogers; Merker & Gwin (NADL 18 Apr 1902 p 4 c 3 Age 42 yrs. died April 18, 1902 at home, 315 Shelby St., Silver Grove. Member of Hope Lodge IOOF. His wife survives.)

MENSINGER, Chas. J.; 12745; 6 yrs.; bur 28 Feb1902; p 12 r 5 lot 15 grave 3; Charles Mensinger; Diptheria; Dr. E. A. Severinghaus; Frank A. Kraft

MENTER, Joseph; 13410; 34 yrs.; bur 3 Nov 1904; p 8 r 3 lot 8 grave 2; Margaret Meuter; Hemorrhage of bowells (Typhoid fever); Dr. Frank C. Simpson, Louisville, Ky.; C. Miller & Son

MERGELL, Edna Martha; 14420; 3 yrs.; bur 4 Jan 1909; p 8 r 13 lot 9; Gottfried Mergell; Diptheria (Laryngeal); Dr. G. O. Erni; Frank A. Kraft

MERGELL, Helen E.; 12329; 1 mo. 20 das.; bur 26 Aug 1900; p 8 r 13 lot 9; Gottfried Mergell; Inanition; Dr. G. O. Erni; Frank Kraft

MERKER, Henry; 13537; 66 yrs.; bur 13 Apr 1905; p 4 r 12 lot 29 grave 1; Christine Merker; Senile gangrene; Dr. Frank H. Wilcox; John Shrader

MERKER, Monroe, inf/o; 12260; bur 10 May 1900; p 2 r A lot B; William Merker & Amanda Plaiss; Stillborn; no doctor named; Merker & Gwin

MERKER, Wm.; 13271; 70 yrs.; bur 27 Mar 1904; p 2 r A lot A & B; Wm. Merker & Amanda Plaiss; La Grippe; Dr. L. D. Levi; Newland Gwin

MERRITT, Amanda J.; 14428; 67 yrs.; bur 15 Jan 1909; p 11 r 8 lot 9 grave 5; George C. Merritt; Peritontis; Dr. J. E. Lawson; Frank A. Kraft

MESSER, Alexander; 13163; 33 yrs.; bur 17 Nov 1903; p 5 r 20 grave 39; Railroad accident; Dr. W. L. Starr, coroner; Jno. S. Hill (NADL 17 Nov 1903 - 16 Nov p 4 c 3 Died 15 Nov 1903- Conductor on railway- res. 510 Culbertson Ave. - no other information)

METCALF, Mattie May; 13353; 2 yrs.; bur 22 Jul 1904; p 5 r 17 grave 51; Inflamation of stomach & bowells; Dr. C. W. McIntyre; Grove & Hartley (NAWT 22 Jul 1904 Daughter of Mr & Mrs. Wm. Metcalf)

MEYER, Adolph; 13264; 38 yrs.; bur 18 Mar 1904 - vault; moved 14 Apr 1904 to German Catholic graveyard; Disease of nervous system & heart failure; Dr. J. E. Bird; Frank A. Kraft (NAWT 18 Mar 1904 p 5 c 2 Died 16 Mar 1904 at home, 312 W. 5th St. Leaves a wife and 5 children. He was an employee of Paul Reising Brewing Co.)

MEYER, Augusta; 13465; 82 yrs.; res. Columbus, Ohio; bur 11 Jan 1905; p 1 r 9 lot 11 grave 2; Rev. C. Meyer; Senility; Dr. G. B. Melsy, Grove City, Ohio; Newland Gwin

MEYER, Barbara J.; 13051; 45 yrs.; res. Indianapolis, Ind.; bur 8 Jun 1903; p 5 r 9 lot 8 grave 2; Adolph Herb and John Hahn; Cardiac asthma; Dr. T. H. Helung; F. A. Kraft

MEYER, Edward; 13232; 25 das.; res. Louisville, Ky.; bur 14 Feb 1904; p 10 r 2 lot 1 grave 5; Ernest & Henry Meyer; Convulsions; Dr. M. K. Allen; T. A. Blanford

MEYER, E. Henry; 14314; 84 yrs.; bur 25 Jun 1908; p 10 r 2 lot 1 grave 1; Ernest & Henry Meyer; Chronic nephritis; Dr. W. L. Starr; Frank A. Kraft

MEYER, Henry R. W.; 14225; 67 yrs.; bur 12 Feb 1908 - vault; moved 24 Feb 1908 to p 7 r 7 lot 1 grave 1; H.R.W. Meyers; Pneumonia; Dr. E. P. Easley; Frank A. Kraft

MEYERS, Anna; 12701; 77 yrs.; bur 5 Jan 1902; p 3 r 16 lot 7 grave 2; Ann Wolford; Bronchitis; Dr. J. H. Ashabranner; Shrader Bros.

MICHELL, Alberta; 14057; 10 mos.; bur 25 Jun 1907; p 12 r 7 lot 8; moved 14 Feb 1921 to p 13 r 2 lot 23 grave 5; Albert J. Michell; Cholera infantum; Dr. C. P. Cook; Shrader Bros.

MIDDLETON, Annie; 12525; 31 yrs.; bur 4 Jun 1901; p 5 r 19 grave 7; Puerperal septicemia; Dr. Geo. H. Cannon; Merker & Gwin (NADL 3 Jun 1901 p 4 c 1 "Wife of Samuel")

MIERS, Joseph; 12275; 61 yrs.; b. Indiana; res. Lafayette, Ind.; bur 5 Jun 1900; p 5 r 15 lot 8; Louis Miers; R.R. accident; Dr. J. V. Littell; Merker & Gwin

MIERS, Thos. C. N.; 13786; 21 yrs.; res. Lafayette, Ind.; bur 11 May 1906; p 5 r 15 lot 8 north 6 ft.; Louis Miers; Typhoid fever; Dr. R. V. Hannell, Lafayette, Ind.; Jno. S. Hill

MILAN, Bessie; 12196; 65 yrs.; b. Ireland; bur 3 Feb 1900; p 4 r 27 lot 20; Consumption; Dr. R. Huggins; John Shrader, Sr. Co. (NADL 3 Feb 1900 p 4 c 2 -- wife of John Milan. Funeral took place at ressidence, 716 W. Market St.)

MILLER, Bessie; 14519; 13 yrs.; bur 19 May 1909; p 10 r 11 lot 21; Nicholas P. Miller; Intestinal obstructtion; Dr. J. E. Bird; Frank A. Kraft

MILLER, Blanche; 12627; 1 mo.; bur 12 Oct 1901; p 5 r 16 grave 75; Convulsion; Dr. W. L. Starr; Frank A. Kraft (NADL 11 Oct 1901 p 4 c 1 "daughter of Mrs. Bertha Miller")

MILLER, Catharine; 14644; bur 29 Oct 1909; p 5 r 10 lot 23 grave 2; Charles E. & Harry E. Miller; Stillborn; Dr. Anna McKamy; Lottich Bros. ** infant of Charles Miller

MILLER, David W.; 13598; 4 mos.; bur 6 Jul 1905; p 9 r 9 lot 2 grave 3; David W. Miller; Convulsions; Dr. W. L. Starr; Frank A. Kraft

MILLER, Esther May; 12219; 8 das.; bur 4 Mar 1900; p 4 r 24 lot 13; Sophia Wagner; Premature birth; Dr. C. P. Cook; Frank A. Kraft

MILLER, Jacob L.; 13757; 55 yrs.; bur 3 Apr 1906; p 4 r 13 lot 24 grave 4; John W. Miller; Degeneration change spinal cord; Dr. R. W. Harris; Frank A. Kraft

MILLER, John; 13199; 82 yrs.; bur 26 Dec 1903; p 10 r 2 lot 9 grave 1; Charles Groscurth; Congestion of lung -- old age; Dr. A. P. Hauss; Frank A. Kraft

MILLER, Kunigunda; 13855; 80 yrs; bur 19 Sep 1906; p 10 r 2 lot 9 grave 2; Charles Groscurth; Cancer of womb; Dr. A. P. Hauss; Frank A. Kraft

MILLER, Mary D.; 12806/12786*; 28 yrs.; bur 2 May 1902 - vault; moved 29 May 1902 to p 5 r 10 lot 23 grave 3;Charles E. And Harry E. Miller; Congestion of brain; Dr. A. P. Hauss; Jno. S. Hill
*duplicate numbers

MILLER, Sarah Elizabeth; 13009; 60 yrs.; bur 14 Apr 1903; p 4 r 10 lot 26 grave 5; Elizabeth Nobis; Organic heart disease; Dr. Jno. H. Lemon; Jno. S. Hill

MILLER, Treesie Caroline; 12458; 50 yrs.; bur 17 Feb 1901; p 4 r 27 grave 53; Hemiplegia; Dr. J. F. Weathers; Frank A. Kraft (NADL 15 Feb 1901 p 5 c 1 " wife of Frederick W. Miller")

MILLICAN, Eva A.; 13323; 35 yrs.; bur 28 May 1904; p 12 r 8 lot 13 grave 2; Walter N. Millican; Septicaeman from calhtitis of thigh; Dr. E. P. Easley; John S. Hill

MILLIGAN, Chas. E.; 12285; 2 yrs.; bur 20 Jun 1900; p 5 r 16 grave 47; Pyernia - congestion of brain; Dr. S. T. Rogers; Shrader Bros. (NADL 20 Jun 1900 Son of Mr. & Mrs. Charles E. Milligan died 19 Jun 1900 at residence 1614 Ekin Ave.)

MILLIGAN, Lucille; 12828; 2 mos.; bur 30 Jun 1902; p 2 r 8 lot 6; purchased 1 Aug 1854 by Sam Milligan; moved 6 Oct 1915 to p 2 r 9 lot 5 grave 4; Israel C. Woodruff transf. 1914 to Madison L. & Frank Milligan ; no doctor or funeral home listed (NADL 30 Jun 1902 p 4 c 2 infant of Madison Milligan)

MILLIMAN, Elizabeth; 14313; 27 yrs.; res. Logansport, Ind.; bur 25 Jun 1908; p 4 r 28 grave 1; Placenta previa with hemorrhage and shock; Dr. J. A. Little, Logansport, Ind. ; Frank A. Kraft (NADL 25 Jun 1908 p 4 c 2 Parents, Mr. & Mrs. David Stoll)

MINCH, Joseph Edward; 14456; 61 yrs.; bur 19 Feb 1909; p 12 r 21 lot 40; moved 29 Nov 1911 to p 12 r 18 lot 14 grave 1; Elizabeth Minch; Cancer of liver; Dr. D. F. Davis; Frank A. Kraft

MINER, Chas. R.; 13364; 93 yrs.; bur 13 Aug 1904; p 1 r 1 lot 1 grave 2; Chas. B. Miner; General debility-old age; Dr. S. T. Rogers; John S. Hill

MITCHELL, Chas. D.; 14514; 55 yrs.; bur 13 May 1909; p 12 r 8 lot 5 grave 1; Hettie D. Mitchell; Cirrhosis of liver; Dr. R. S. Rutherford; Frank A. Kraft

MITCHELL, Geo. M.; 13520; 45 yrs.; bur 23 Mar 1905; p 5 r 21 grave 34 w/ Lucy Mitchell; Typhoid fever; Dr. H. B. Shacklett; Frank A. Kraft (NAET 21 Mar 1905 p 4 c 3 Died 22 Mar 1905 at residence, 314 W. 5th St. Wife and several children survive)

MITCHELL, James P.; 13838; 30 yrs.; bur 16 Aug 1906; p 12 r 8 lot 5 grave 3; Jas. P. Mitchell; Typhoid fever; Dr. Chas. W. McIntyre; Jno. S. Hill

MITCHELL, Matilda; 12358; 75 yrs.; b. Indiana; res. Louisville, Ky.; bur 13 Oct 1900; p 1 r 15 lot 4 grave 1; Elsy Mitchell; Cardiac asthma; Dr. E. L. Pearce; L.D. Pearson & Son

MITCHELL, Wm. H.; 13546; 54 yrs.; bur 22 Apr 1905; p 9 r 5 lot 7 grave 3; Ella Marchwardt; Chronic intestitial nephritis; Dr. S. T. Rogers; Grove, Hartley and Lottich

MIX, Mary A.; 14632; 70 yrs.; bur 17 Oct 1909; p 4 r 7 lot 13 grave 6; Francis & Robert Jennings; Cerebral apoplexy; Dr. A. P. Hauss; Newland Gwin

MONROE, Pauline M.; 14315; 3 mos.; bur 29 Jun 1908; p 12 r 20 grave 19; Ac. Gastro enteritis; Dr. C. C. Funk; Frank A. Kraft (BIRTHS CH 10 p 14 Monroe, female to Samuel and A. Dowerman Monroe, Mar. 6, 1908)

MONTGOMERY, Harriet; 13254; 68 yrs.; bur 5 Mar 1904; p 2 r 3 lot 6; Samuel Montgomery; Pneumonia; Dr. G. O. Erni; Merker & Gwin

MONTGOMERY, Joseph Edward; 12859; 85 yrs.; res. Chicago, Ill; bur 5 Aug 1902; p 2 r 3 lot 6; Samuel Montgomery; Prostatic & cystic complication; Dr. James Montgomery; Merker & Gwin

MOON, James; 14451; 24 das.; bur 17 Feb 1909; p 10 r 5 lot 142; Malnutrition; Dr. Wm. R. Richards, coroner; Frank A. Kraft (DEATHS CH 21 49 James Moon 24/30 d. 16 Feb 1909 -- NADL 16 Feb 1909 p 4 c 1 Three week old child of James Moon of Shelby St., died suddenly 16 Feb 1909 at home of his grandfather, Phillip Geisler, Sr. Dr. Wm. Richards, coroner will hold inquest.)

MOORE, Eliza E.; 13215; 87 yrs.; bur 15 Jan 1904; p 5 r 20 grave 43; Fracture of neck of femur; Dr. R. W. Harris; John Shrader (NAET 15 Jan 1904 p 4 c 2 NAET 14 Jan 1904 p 4 c 2 PP 19 Jan 1904 p 5 c 3 Died the 17th at St. Edwards Hospital. She fell at her home, 627 Lower 7th St.)

MOORE, Henry O.; 14018; 55 yrs.; bur 26 Apr 1907; p 10 r 2 lot 15 N ½ grave 1; Henry O. Moore; Carcinoma of stomach; Dr. D. F. Davis; Lottich Bros.

MOORE, Ida; 13914; 38 yrs.; res. Lafayette, Ind.; bur 10 Dec 1906 - vault; moved 13 Dec 1906 to p 4 r 19 lot 22 grave 4; Charles Moore; Consumption of lungs; Dr. M. C. Wilson, Lafayette, Ind. Newland Gwin

MORAN, Chas. C.; 12793; 5 yrs.;. bur 14 May 1902; p 10 r 5 grave 67; Congestion of brain; Dr. S. T. Rogers; Shrader Bros. (NADL 13 May 1902 p 4 c 2 Son of Mr. & Mrs. John Moran died the 13th at the family residence on West South St.)

MORAN, Margaret; 12683; 8 ½ mos.; res. Indianapolis, Ind.; bur 21 Dec 1901; p 10 r 13 lot 16 grave 6; Mary Y. Dudley; Gastro Enteritis; Dr. Wilson Reed; Merker & Gwin

MORBLEY, Reuben; 14659; 83 yrs.; bur 21 Nov 1909; p 12 r 21 grave 63; Exhaustion hemiflegia; Dr. W. L. Starr; Lottich Bros. (NAWL 24 Nov 1909 p 9 c 1 -- One of the oldest residents of New Albany died. The funeral was held from the family residence on Slate Run Rd.)

MORGA, B. F., inf/o; 13803; stillborn; bur 19 Jun 1906; p 5 r 17 lot 18; Ben F. Morga; Born dead; Dr. E. A. Severinghaus; Jno. S. Hill

MORGA, Benj. F., inf/o; 13426; bur 19 Nov 1904; p 5 r 17 lot 18; Ben F. Morga; stillborn; Dr. W. L. Starr; John S. Hill

MORGA, Blanche; 12779; 15 yrs.; bur 23 Apr 1902; p 4 r 23 lot 19 grave 2; John Morgue; Consumption; Dr. C. P. Cook; F. A. Kraft

MORGA, Jennie; 12862; 24 yrs.; bur 10 Aug 1902; p 5 r 17 lot 18 grave 2; Ben F. Morga; Pul. TB; Dr. E. A. Severinghaus; Merker & Gwin

MORGAN, Agnes May; 14450; 10 mos.; bur 15 Feb 1909; p 5s r 16 lot 12 w/ Florence Mabel Morgan; Cerebro spinal meningitis; Dr. F. W. Hazelwood; Frank A. Kraft

MORGAN, Clara; 13174; 33 yrs.; res. Louisville; bur 3 Dec 1903; p 6s r 14 grave 12 w/May E. Smith; Phthisis pulmonalis; Dr. Chas. Forner; Grove & Hartley

MORGAN, Florence Mabel; 14447; 6 yrs.; bur 10 Feb 1909; p 5s r 16 lot 12 w/ Agnes May Morgan; Cerebro spinal meningitis; Dr. F. W. Hazelwood; Frank A. Kraft (BIRTHS CH 6 47 Female father John J.-- mother E. Tighe b. 7 Jun 1902)

MORGAN, Mollie E.; 13416; 46 yrs.; bur 8 Nov 1904; p 1 r 2 lot 7 ; Joseph Simcoe; Heart disease; Dr. J. S. Appleman; Shrader Bros.

MORRILL, Wilbur F.; 14320; 82 yrs.; bur 15 Jul 1908; p 1 r 9 lot 5 grave 3; Randall Crawford; Ac - dysentery; Dr. W. C. Winstandley; Newland Gwin

MORRIS, Arthur; 12179; 27 yrs.; b. Greenville, Ind.; res. Peuble, Colo.; d, 29 Dec 1899; bur 3 Jan 1900; p 5 r 15 lot 2; George W. Morris; Acute brights dis.; doctor from Maguetic Springs, Colo. John S. Hill

MORRIS, Carrie; 14360; 83 yrs.; bur 8 Oct 1908; p 12 r 21 lot 22; Apoplexy; Dr. Wm. Moore; Lottich Bros. (NADL 8 Oct 1908 p 4 c 2 --wife of Burton Morris)

MORRIS, Eloise; 13513; 90 yrs.; bur 12 Mar 1905; p 4 r 20 lot 10 grave 5; William Morris; old age; Dr. Chas. Bowman; Shrader Bros.

MORRIS, Geo. W.; 14596; 70 yrs.; bur 31 Aug 1909; p 5 r 15 lot 2 grave 1; George W. Morris; Probably malignant disease of colon; Dr. W. L. Starr; Lottich Bros.

MORRIS, Georgia, inf/o; 14484; Stillborn; bur 27 Mar 1909; p 5n r 15 grave O; Premature birth; Dr. E.A. Severinghaus; Frank A. Kraft

MORRIS, Jennie D.; 14348; 55 yrs.; bur 14 Sep 1908; p 7 r 8 lot 4 grave 2; J. D. Morris; Peritonitis; Dr. A. P. Hauss; Newland Gwin

MORRIS, John Robert; 12973; 51 yrs.; bur 11 Feb 1903; p 4 r 22 lot 28 grave 1; John W. Hartley; Pneumonia; Dr. S. T. Rogers; John S. Hill

MORRIS, Lydia R.; 13387; 27 yrs.; bur 26 Sep 1904; p 5 r 15 lot 2 grave 4; George W. Morris; Consumption; Dr. R. W. Harris; John S. Hill

MORRIS, Margaret; 12184; 70 yrs.; b. Tenn.; bur 12 Jan 1900; p 8 r 7 lot 16; M. Weir transf. To James Morris Oct 1887; Paresis; Dr. L. D. Levi; Merker & Gwin

MORRIS, Margaret Laub; 13226; 1 mo.; bur 6 Feb 1904; p 4 r 22 lot 28 grave 6; John W. Hartley; Bronchial Pneumonia; Dr. J. H. Ashabranner; John S. Hill

MORRIS, Neill Green; 12741; 3 das.; bur 27 Feb 1902; p 8 r 7 lot 15; Frank B. Dorn; Meningitis; Dr. L. D. Levi; J. S. Hill

MORRIS, Wm. Meat; 12625; 10 mos.; bur 11 Oct 1901; p 12 r 5 lot 18; moved 15 May 1911 to p 7 r 2 lot 4 grave 4; Laura A. Morris; Colitis; Dr. E. P. Easley; Merker & Gwin

MORROW, Joseph M.; 14523; 17 mos.; res. Jeffersonville, Ind.; bur 30 May 1909; p 3 r 12 lot 10 grave 6; Lorenzo Ingargiolia; Acute meningitis; Dr. David Cohen; Coots & Sons

MORTIMER, Caroline; 13329; 23 yrs.; bur 1 Jun 1904; p 10 r 17 lot 8; Luby heirs - Anna, Nellie, Wm. & John; Appendicitis; Dr. C. W. McIntyre; Frank A. Kraft

MOSS, Wm. W.; 14253; 69 yrs.; bur 16 Mar 1908; p 8 r 17 lot 21 grave 1; Wm. W. Moss; Mitral regurgitation; Dr. W. A. Beard; Lottich Bros.

MOULD, Samuel; 13681; 64 yrs.; bur 10 Nov 1905; p 12 r 10 lot 6 grave 1; Anna Mould; Cardiac asthma; Ddr. W. L. Starr, coroner; Grove, Hartley & Lottich

MUIR, Permeda; 14686; 36 yrs.; bur 29 Dec 1909; p 12 r 21 grave 69; Ac. Brights disease; Dr. D. F. Davis Frank A. Kraft (PP 28 Dec 1909 p 5 c 2 Wife of Joseph Miur died at their residence, 1745 Beeler St. Husband and several children survive, the youngest only 2 weeks old. She was a member of Wesley Chapel Church.)

MULLINEAUX, Emma L.; 14152; 66 yrs.; bur 29 Nov 1907; p 3 r 8 lot 8 grave 3; Joseph L. Wicks; Heart failure; Dr. A. P. Hauss; Jno. S. Hill

MULLINEAUX, Rachel; 14275; 97 yrs.; bur 16 Apr 1908; p 2 r 8 lot 3 grave 3; Samuel Sisloff; Senility; Dr. F. W. Hazelwood; Shrader Bros.

MULLINEAUX, Raymond M.; 12940; 5 mos.; res. Bedford, Ind.; bur 30 Nov 1902; p 3 r 8 lot 8 grave 5; Joseph L. Wicks; Pneumonia; Dr. A. J. McDonald; Shrader Bros.

MULLINEAUX, Thomas L.; 13127; 63 yrs.; bur 1 Oct 1903; p 3 r 8 lot 8 grave 4; Joseph L. Wicks; Chronic nephritis; Dr. Anna Mc Kamey; Shrader Bros.

MUNCHOFF, Henry J.; 14665; 49 yrs.; res. Louisville, Ky.; bur 26 Nov 1909; p 12 r 15 lot 9 grave 1; Henry Munchoff est.; Gunshot wound in head; Dr. Ed D. O'Conner, Act. Cor.; Frank A. Kraft

MUNS, Chas. Reuben; 12878; 24 yrs.; bur 30 Aug 1902; p 5 r 19 lot 55; moved 14 May 1903 to p 5 r 18 lot 10 grave 6; pernicious fever; Dr. J. F. Weathers; Jno. Shrader

MURPHY, Cobert; 13997; 8 yrs.; bur 28 Mar 1907; p 12 r 9 lot 14 grave 3;Jennie Murphy; Brought from Georgetown, Ind.;Deptheria; no doctor named; John S. Hill

MURPHY, Delilah; 14009; 52 yrs.; bur 16 Apr 1907; p 5 r 23 grave 13; Pneumonia; Dr. J. F. Weathers; Frank A. Kraft (NAET 16 Apr 1907 p 4 c 2 "lived at 1117 Shelby St")

MURPHY, Elizabeth; 12338; 89 yrs.; b. Indiana; res. Poulon, Ga.; bur 12 Sep 1900; p 5 r 6 lot 16; Elizabeth Murphy; Old age; Dr. V. P. Stephens; Merker & Gwin

MURPHY, Elizabeth; 13940; 61 yrs.; bur 15 Jan 1907; p 5 r 6 lot 16; Elizabeth Murphy; Cancer of liver; Dr. C. P. Davis; Newland Gwin

MURPHY, Hamilton; 13996; 52 yrs.; bur 28 Mar 1907; p 12 r 9 lot 14 grave 6; Jennie Murphy; Brought from Georgetown, Ind.; Myo-carditis and typhoid fever; no doctor listed; Jno. S. Hill

MURPHY, Ola F. Beard; 13423; 5 wks.; bur 17 Nov 1904; p 5 r 17 grave 57; Cerebral meningitis; Dr. Wm. Moore; Shrader Bros. (BIRTHS CH 3 12 unnamed male b. 10 Oct 1904 father, Wm. A. Murphy mother, ____ Beard DEATHS Olla L. 1 month d. 16 Nov 1904, New Albany, Ind.)

MURPHY, Susan I.; 14530; 55 yrs.; bur 8 Jun 1909; p 12 r 16 lot 11 grave 3; Berkley Murphy; Ac. Dementia; Dr. R. K. Brown; Frank A. Kraft

MURRAY, Geo. W.; 14133; 48 yrs.; bur 25 Oct 1907; p 5 r 5 lot 13 grave 6; Carrie S. Murray; Uremic poisoning; Dr. Jno. S. Helms; Shrader Bros.

MURRY, Marion G.; 13911; 3 mos.; bur 9 Dec 1906; p 5 r 17 lot 18 moved 14 Oct 1912 to p 12 r 14 lot 17 grave 4; Everett Murray; Acute gastritis; Dr. Anna McKamy; Jno. S. Hill

MURRS, Chas. Reuben; 12878; 24 yrs.; bur 30 Aug 1902; p 5 r 19 lot 55; moved 14 May 1903 to p 5 r 18 lot 10 grave 6; Pernicious fever; Dr. J. F. Weathers; Jno. Shrader

MUSSELMAN, Lavinia; 12453; 88 yrs.; bur 12 Feb 1901; p 5 r 4 lot 22; Culbertson's Old Ladies Home; Old age; Dr. G. O. Erni; no funeral home listed

MYERS, Nora E.; 13873; 16 hrs.; bur 17 Oct 1906; p 10 r 2 lot 2; Ernest and Henry Meyer; Inanition; Dr. W. L. Starr; Frank A. Kraft

NAFIUS, John; 13025; 74 yrs.; bur 3 May 1903; p 4 r 8 lot 25 moved 26 Dec 1905 to p 3 r 10 lot 25; A. H. Nunemacher; Shock from operation- chronic hernia; Dr. A. P. Hauss; Jno. S. Hill

NANCE, Catherine; 13130; 5 yrs.; bur 8 Oct 1903; p 5 r 17 grave 34; Diptheria; Dr. J. H. Ashbranner; Grove & Hartley (NAT 8 Oct 1903 p 4 c 2 -- daughter of Mr. & Mrs. C. N. Nance)

NANCE, Harriett W.; 13871; 65 yrs.; bur 16 Oct 1906; p 12 r 11 lot 5 grave 2; J. D. Nance; Paralysis; Dr. G. O. Erni; Lottich Bros.

NANCE, Julius; 13650; 4 yrs.; bur 29 Sep 1905; p 5 r 17 grave 34; Croup; Dr. H. B. Shacklett; Grove, Hartley & Lottich (BIRTHS CH7 26 male b. 25 Feb 1901 father, McClellan Nance -- mother, N. Garvin)

NAYLOR, Jno. H., inf/o; 12312; 1 day bur 27 Jul 1900 p 5 s r 18 lot 1; Convulsions; Dr. W. L. Starr; Merker & Gwin (BIRTHS b. 25 Jul 1900 father, John H.--mother Nettie V. Name DEATHS d. 26 Jul 1900)

NEAFUS, David B.; 14096; 63 yrs.; bur 27 Aug 1907; p 12 r 12 lot 12; Wm. T. Neafus; Gastric neurosis; Dr. E. L. Sigmon; Frank A. Kraft

NEALY, Hugh; 12209; 41 yrs.; b. Indiana; bur 16 Feb 1900 - city vault; moved 5 Mar 1900 to p 5 r 5 lot 13; Hugh Nealy; Cerebral abcess - encephalitis; Dr. Anna McKamy; Shrader Bros.

NEAT, Addis Emmet; 13379; 53 yrs.; bur 7 Sep 1904; p 5 r 3 lot 16 grave 4; Dr. A. Neat; Appendicitis & sepsis; Dr. E. P. Easley; John S. Hill

NEAT, Ella Thomas; 12827; 44 yrs.; bur 27 Jun 1902; p 5 r 3 lot 15; Edward Ford; Accute dysentery; Dr. Tom Neat; Jno. S. Hill

NEAT, Hettie R.; 13726; 81 yrs.; bur 20 Feb 1906; p 5 r 3 lot 16 grave 2; Dr. A. Neat; Senility; Dr. T. C. Neat; Jno. S. Hill

NEAT, Murry Thomas; 12852; 3 mos.; bur 23 Jul 1902; p 5 r 3 lot 17; Dr. A. Neat; Inanition; Dr. J. W. F. Parker, Somerset, Ky.; Jno. S. Hill **d. 22 Oct 1885

NEAT, Thomas C.; 14213; 65 yrs.; bur 4 Feb 1908; p 5 r 3 lot 16 grave 3; Dr. A. Neat; Uremia; Dr. W. L. Starr; Newland Gwin

NEEL, David O.; 13700; 78 yrs.; res. Campbellsburg, Ky.; bur 1 Jan 1906; p 4 r 10 lot 28 grave 1; D. O. O'Neil; Cadiac asthma; W. T. Coblin, Campbellsburg, Ky.; John S. Hill

NEELD, Catherine; 12679; 56 yrs.; bur 19 Dec 1901; p 10 r 13 lot 21; Catherine Neeld; Typhoid fever; Dr. R. W. Harris; Shrader Bros.

NEELD, Frank H., inf/o; 13782; Stillborn; bur 8 May 1906; p 5 r 11 lot 24; George D. Edwards; Premature birth; Dr. Anna McKamy; Frank H. Neeld

NEELD, Maria; 12720; 83 yrs.; bur 29 Jan 1902; p 5 r 19 grave 32; Chronic dysentery; Dr. Geo. H. Cannon; Shrader Bros. (NADL 29 Jan 1902 p 4 c 2 Margaret Neeld -- family of 218 Cherry St.)

NEELY, Don, inf/o; 12694; bur 28 Dec 1901; p 5 r 16 grave 83; Stillborn; no doctor or funeral home listed

NEFF, Hazel; 14276; 3 wks.; bur 19 Apr 1908; p 12 r 12 lot 11; Wm. H. Healy / Ralph McDonald; Accidently suffocated in bed; Dr. W. L. Starr, coroner; Lottich Bros.

NEUBAUER, Barbara; 14592; 75 yrs.; bur 22 Aug 1909; p 12 r 4 lot 20 grave 2; William A. Neubauer; Senility; doctor unknown; John S. Hill

NEUBAUER, John; 12563; 66 yrs.; bur 18 Jul 1901; p 12 r 4 lot 20 grave 1; William Neubauer; Cancer; Dr. L. D. Levi; Shrader Bros.

NEUBAUER, Wm. A.; 13654; 43 yrs.; bur 8 Oct 1905; p 12 r 4 lot 20 grave 3; William A. Neubauer; Uremia; Dr. M. Cooper; C. Miller & Sons

NEWBELL, Edwin D.; 14318; 72 yrs.; res. Louisville, Ky.; bur 11 Jul 1908; p 10 r 9 lot 16 grave 1; E. D. Newbill ;Cerebral hemorrhage; doctor unknown; Schoppenhorst Bros.

NEWBILL, Frank R.; 13738; 33 yrs.; res. Louisville, Ky.; bur 11 Mar 1906; p 10 r 9 lot 16 grave 4; E. D. Newbill; Phthisis pulmonalis & fistulo-nino(?) & exhaustion; Dr. G. T. Payne, Louisville, Ky.; Schoppenhorst Bros., Louisville, Ky.

NEWHOUSE, Chas.; 12309; 47 yrs.; bur 25 Jul 1900; p 2 r 8 lot 17; Jacob Hise to Wm. Newhouse & Chas. Stanford to Chas Newhouse; Exhaustion of acute mania; Dr. P. J. Walters; Shrader Bros.

NEWHOUSE, John W.; 14358; 67 yrs.; bur 5 Oct 1908; p 12 r 3 lot 21 grave 1; Clara Newhouse; Pneumonia; Dr. J. H. Ashabranner; Shrader Bros.

NEWHOUSE, Mary E.; 13553; 60 yrs.; bur 5 May 1905; p 5 r 6 lot 11 grave 2; Fred L. Newhouse; Rheumatism - duration 2 months; Dr. L. D. Levi; John S. Hill

NICHOLS, Hattie A.; 14370; 54 yrs.; bur 27 Oct 1908; p 9 r 2 lot 4 grave 3; Joseph M. Nichols; Chr. Endocardtitis; Dr, Anna Mc Kamey; Frank A. Kraft

NICHOLSON, Anna M.; 12304; 6 yrs.; b. Indiana; res. Lafayette, Ind.; bur 20 Jul 1900; p 10 r 2 lot 16 grave 4; Joel Cogswell; Acute meningitis; Dr. H. E. Harold; Merker & Gwin

NICHOLSON, Mary L.; 12481; 43 yrs.; res. Jeffersonville, Ind.; bur 14 Mar 1901 - city vault; moved 4 Apr 1901 to p 5 r 10 lot 22; Augustus Nicholson; Cancer of liver; Dr. C. J. C. Hancock

NOLOT, Carl; 12355; 1 da.; bur 8 Oct 1900; p 5 r16 grave 53; Inanition; Dr. J. H. Ashabranner; Shrader Bros. (BIRTHS Ch 2 8 male b. 5 Oct 1900 to Wm. Noloh & Lula Woodfill DEATHS d. 6 Oct 1900)

NOLOT, Lula, Mrs.; 12899; 25 yrs.; bur 30 Sep 1902; p 5 r 19 grave 60; Pul. TB; Dr. J. H. Ashabranner; F. A. Kraft (NADL 29 Sep p 4 c 2 "Mother, Mrs. Charles Schrey

NOVINGTON, Lenora; 12335; 4 mos.; bur 1 Sep 1900; p 4 r 14 lot 32; Abijah Rusk; Summer Complaint; Dr. Frank Wilcox; Shrader Bros.

NORMAN, Hattie E.; 12377; 17 yrs.; b. Indiana; bur 27 Nov 1900- city vault; moved 27 1900 to p 4 r 2 lot 51; moved 4 Dec 1901 to p 2 r 9 lot 20 grave 2; Hattie Norman; Typhoid fever; Dr. E. L. Sigmon; Shrader Bros.

NORMAN, James H.; 13380; 62 yrs.; bur 18 Sep 1904; p 2 r 9 lot 20; John Evans, P. A. Roam 1851- in 1900 transf. To City of New Albany in 1901 to Hattie Norman; Paralysis of resperatoy; Dr. J. H. Ashabranner; Shrader Bros.

NORRIS, Sarah Elizabeth; 13715; 8 yrs.; res. Louisville, Ky.; bur 1 Feb 1906; p 8 r 8 lot 22 grave 3; W. F. Norris; Heart failure; Dr. H. E. Pelle, Louisville, Ky.; Schoppenhorst Bros., Louisville, Ky.

NORTON, Josephus/Josephine; 13070; 79 yrs.; bur 9 Jul 1903; p 2 r 5 lot 27; Ben F. Cline; Paralysis; Dr. Geo. H. Cannon; Merker & Gwin

NULLER, Carrie; 12195; 24 yrs.; b. Indiana; res. Louisville, Ky.; bur 2 Feb 1900; p 2 r 6 lot 30; Charles Nuller; Tuber. Pul. Accute; Dr. Jacob Weber; Melton & Co.

NULLER, Lewis; 13391; 79 yrs.; bur 6 Oct 1904; p 4 r 18 lot 9 grave 5; William Segar to Louis Nuller/Miller; Heart disease; Dr. W. L. Starr, coroner; Grove & Hartley

NUNEMACHER, Chas. W.; 12824; 47 yrs.; bur 24 Jun 1902; p 3 r 4 lot 14; Conrad Nunemacher; Phithisis pulmonalsis; Dr. F. H. Wilcox; Merker & Gwin

NUNEMACHER, Geo. W.; 13725; 69 yrs.; bur 16 Feb 1906; p 3 r 15 lot 2 grave 3; Charles B. Nunemacher; Probably apoplexy; Dr. W. L. Starr, coroner; Jno. S. Hill

NUNEMACHER, W. C.; 13872; 52 yrs.; res. Atlanta, Ga.; bur 17 Oct 1906; p 11 r 5 lot 5 grave 5; Avesta Nunnemacher; Suicide; Dr. J. W. Hart, Atlanta, Ga.; Newland Gwin

NUNN, J. Arthur; 13971; 35 yrs.; b. England 17 Dec 1871; bur 25 Feb 1907; p 5 r 23 grave 7; Pneumonia following operation; Dr. J. E. Bird; Jno. S. Hill (NAWL 27 Feb 1907 p 5 c 4 --wife, two sons and a daughter survive. Body was taken to home of brother-in-law, Joseph Keehner, 523 E. 4th St.)

O'BRYAN, Lawrence Kiel; 13756; 10 mos.; res. Louisville, Ky.; bur 31 Mar 1906; p 12 r 5 lot 5 grave 3; Gustav Kiel, Sr.; Obstruction of larynx; Dr. E. A. Hitt, Louisville, Ky.; Gran. W. Smiths' Sons

O'CONNOR, Hazel Irma; 13647; 7 yrs.; bur 26 Sep 1905; p 5 r 3 lot 26; Annie W.E. Bryson trans. To Nannie W. Bryson O'Connor; Diptheria; Dr. Wm. P. Teboult; John S. Hill

O'DONNEL, Thos. H.; 12313; 58 yrs.;b. Missouri; bur 29 Jul 1900; p 8 r 2 lot 1; Dora A. O'Donnell; Phlebitis; Dr. R. W. Harris; Frank Kraft

OETKIN, Elise; 14636; 69 yrs.; bur 22 Oct 1909; p 10 r 13 lot 22 grave 2; Charles Brod; Hemiplegra; Dr. J. F. Weathers; Newland Gwin

OGDEN, Samuel; 12427; 67 yrs.; bur 20 Jan 1901; p 5 r 2 lot 24; Samuel Ogden; Brights disease; Dr. L. D. Levi

OLDEN, Nancy B.; 12193; 25 yrs.; b. Kentucky; bur 29 Jan 1900; p 4 r 27 lot 22; Pul. TB; Dr. Anna McKamy; Merker & Gwin (NADL 29 Jan 1900 p 4 c 2 --wife of Alonzo Olden took place at home, 926 Vincennes St. Minister of Trinty M.E. Church was pastor.)

OLDON, Frank Maxim; 13614; 5 mos.; bur 1 Aug 1905; p 5 r 18 grave 17; Gastro enteritis & whooping cough; Dr. Wm. Teboult; John Shrader, Jr. (DEATHS CH 17 44 d. 31 Jul 1905)

OLDENBURG, Mary M.; 12287; 17 yrs.; bur 25 Jun 1900; p 5 r 2 lot 12; Minnie Oldenburg; Typhoid fever; Dr. J. H. Lemon; Merker & Gwin

OLESLAGER, Wm. Earl; 12698; 6 das.; bur 3 Jan 1902 - vault; moved 27 Jan 1902 to p 9 r 6 lot 7 grave 4; William Cearns trasf 1902 to Henry Oleslager; Inanition; Dr. R. W. Harris; Merker & Gwin

OLINCK, Geo. T.; 13658; 53 yrs.; bur 12 Oct 1905; p 12 r 11 lot 13 grave 1; Mary B. Olinick; Malarial haematuria; Dr. H. B. Thornton; John S. Hill

OLMSTEAD, Kate; 13901; 61 yrs.; bur 16 Nov 1906; p 2 r 7 lot 21 grave 4; Joshua Wiley; Senile dementia; Govt. Hospital for insane, Washington, D.C.; Newland Gwin

ONION, Edgar, inf/o; 13045; bur 1 Jun 1903; p 5 r 17 grave 22; stillborn; Dr. W. C. Windstanley; Jno. S. Hill (BIRTHS CH 2 41 male b. 31 May 1903 Father, Edgar -- mother, ____ Pearson)

ORME, John W.; 14004; 45 yrs.; bur 11 Apr 1907; p 5 r 12 lot 15 grave 4; Mrs. Carrie Orme; Cirrhosis of liver; Dr. E. L. Sigmon; Lottich Bros.

ORTH, Oscar W.; 13187; 8 yrs.; bur 13 Dec 1903; p 10 r 3 lot 14; Melchoir M. Orth; Typhoid pneumonia; Dr. A. P. Hauss; Frank A. Kraft

OVERTON, John; 14620; 3 das.; bur 1 Oct 1909; p 12 r 20 grave 41; Injury to head in birth; Mrs. C. Brison; Lottich Bros. (BIRTHS CH 10 59 John Overton to John & Florence Chaney Overton b. 28 Sep 1909)

OWEN, Bell; 12687; 63 yrs.; bur 22 Dec 1901; p 5 r 9 lot 11; Isabella Owen; Fibroid tumor of abdomen; Dr. W. L. Starr

PADGETT, Chas. W., inf/o; 13606; Stillborn; bur 19 Jul 1905; p 10 r 12 lot 9; W. H. Padgett, Sr.; Premature birth; Dr. E. P. Easley; John S. Hill

PALMER, Sadie; 13461; 30 yrs.;res. Indianapolis, Ind.; bur 4 Jan 1905; p 5 r 2 lot 18 grave 3; Jacob Denny; Bronchial pneumonia; Dr. J. L. Freeland; John S. Hill

PAQUETTE, Sarah; 12989; 47 yrs.; bur 8 Mar 1903; p 5 r 20 grave 3; Apoplexy; Dr. R. Huggins; Frank A. Kraft (NADL 9 Mar 1903 p 4 c 2 --died 5 Mar 1903 -- residence, 117 E. Oak St.)

PAQUETT, Eleanor P.; 12590; 31 yrs.; bur 23 Aug 1901; p 3 r 9 lot 19; Perry Wilson trans. 1901 to Julia A. Border; Phthisis pulmonalis; Dr. W. L. Starr; Jno. Shrader

PARK, Evelyn Elizabeth; 14635; 4 mos.; bur 20 Oct 1909; p 4 r 16 lot 24; moved 14 Apr 1910 to p 12 r 9 lot 6 grave 6; Tho. O. Park and son, Jr.; Intussusception; Dr. W. A. Beard; Frank A. Kraft

PARKER, J. R.; 14509; 82 yrs.; bur 9 May 1909; p 3 r 8 lot 16 grave 2; Samuel Parker; Chr. Cystitis; doctor unknown; Newland Gwin

PARKER, Susan; 12185; 69 yrs.; b. Indiana; bur 13 Jan 1900; p 3 r 8 lot 15 & 22; Samuel Parker; Maglignant disease of bowells; Dr. R. W. Harris; Merker & Gwin

PARSONS, Julia A.; 13761; 40 yrs.; bur 5 Apr 1906; p 5 r 9 lot 12 grave 1; John Baugh; Consumption; Dr. R. W. Harris; Lottich Bros.

PARSONS, Nancy; 12226; 40 yrs.; b. New Albany, Ind.; bur 10 Mar 1900; p 10 r 5 lot 63; Heart disease; Dr. A. P. Hauss; Shrader Bros. (NADL 10 Mar 1900 p 4 c 3 Funeral for Mrs. Fanny Parsons from residence of John Callehan, Silver & Market Sts. Buried in Fairview Cemetery 10 Mar 1900 DEATHS CH 18 18 female 48 yrs 8 Mar 1900)

PATMORE, Julia A.; 12317; 64 yrs.; b. Indiana; bur 2 Aug 1900; p 4 r 14 lot 24 grave 4; John Peyton, Jr.; Consumption; Dr. Dumont Garey; Shrader Bros.

PATRICK, Maude; 14138; 38 yrs.; res. Louisville, Ky; bur 4 Nov 1907; p 2 r 15 lot A; Charles W. Cottom; Angina pectoris; Dr. Ellis Duncan, coroner; Thos. Keenan, Louisville, Ky.

PATRICK, Sarah L.A.; 12552; 13 mos.; res. Louisville, Ky.; bur 12 Jul 1901; p 2 r 15 lot A & B grave 4; Charles W. Cottom; Meningitis; Dr. T. L. McDermatt; Dougherty & Keenan

PAULSON, Sophia; 14417; 81 yrs.; bur 3 Jan 1909; p 10 r 1 lot 11 grave 2; Sophia Paulsen; Valv. Disease of heart; Dr. W. C. Winstandley; Frank A. Kraft

PAYNE, Adeline M.; 14252; 3 yrs.; bur 15 Mar 1908; p 2 r 14 lot 24 grave 2; John H., Chas. H. & Smith B. Payne; Pneumonia; Dr. J. M. Meloy; Frank A. Kraft

PAYNE, Chas. H.; 13370; 68 yrs.; bur 24 Aug 1904; p 2 r 14 lot 24; John H., Chas. H. & Smith B. Payne; Paralysis; Dr. E. L. Sigmon; Grove & Hartley

PAYTON, George Robt.; 13612; 12 yrs.; bur 29 Jul 1905; p 10 r 3 lot 11; William C. Peyton; Accidental drowning; Dr. W. L. Starr; Frank A. Kraft

PAYTON, Guy; 13192; 22 yrs.; bur 20 Dec 1903 - vault; moved 27 Dec 1903 to Elizabeth, Harrison Co., Ind.; Ulcer of stomach; Dr. R. W. Harris; Shrader Bros. (NADL 21 Dec 1903 p 4 c 4 --residence 620 E. 9th St — member of IOOF #83)

PAYTON, Julia A.; 14028; 71 yrs.; bur 16 May 1907; p 5 r 23 grave 17; Dropsey; Dr. J. F. Taggart; Lottich Bros. (NAET 15 May 1907 p 1 c 7 Mrs. Julia wife of Elijah Payton died May 14, 1907 at Charlestown, Ind. She was 68 yrs of age. She also leaves several children.)

PAYTON, Lawrence Arthur;14647; 7 mos.; bur 1 Nov 1909; p 10 r 20 grave 46; Pneumonia; Dr. D. F. Davis; Lottich Bros. (PP 2 Nov 1909 p 5 c 2 Seven month old son of Mr. & Mrs. John Payton. His mother was the former Jennie Atkins)

PAYTON, Wm. L.; 12526; 62 yrs.; bur 5 Jun 1901; p 4 r 14 lot 25 grave 1; John Peyton, Jr.; Cerebral apoplexy; Dr. J. G. Furnish; Merker & Gwin

PEAKE, Abby; 13306; 35 yrs.; bur 15 May 1904; p 4 r 2 lot 58; Theodore Elliott transf. To James Peake in 1875; Acute phthissis; Dr. L. D. Levi; Newland Gwin

PEAKE, Mary F.; 13202; 69 yrs.; bur 30 Dec 1903; p 4 r 2 lot 58 grave 2; Theodore Elliott; Pneumonia; Dr. Anna McKamy; Merker & Gwin

PEDON, Samuel, inf/o; 14277; bur 19 Apr 1908; p 12 r 20 grave 18; Stillborn; Dr. Anna McKamy; Newland Gwin (BIRTHS CH 10 17 Idell E. Peden daughter of Samuel H. & Jennie Smith Peden b. 18 Apr 1908)

PEERS, Nora Bell; 13626; 19 yrs.; bur 21 Aug 1905; p 5 r 21 grave 53w/ Leanana Peers; Consumption of lungs; Dr. S. T. Rogers; John S. Hill (NAET 19 Aug 1905 p 4 c 2 Died at the home of her mother, Mrs. Lottie Peers at 2016 Culbertson Ave. She was a member of Advent Christian Church)

PEET, Elizabeth; 12480; 80 yrs.; bur 14 Mar 1901; p 7 r 3 lot 9 grave 5; John Peet; Bronchitis; Dr. A. P. Hauss; Merker & Gwin

PEEVEY, Esther; 12715; 1 da.; bur 26 Jan 1902; p 8 r 13 lot 12; Emmet Duggins; Inanition; Dr. J. H. Ashabranner; Shrader Bros.

PEEVEY, Geo. W., inf/o; 12666; bur 2 Dec 1901; p 5 r 16 grave 81; Stillborn; Dr. J. H. Ashabranner (BIRTHS Peevy, ___ b. 1 Dec 1901 Father, Geo. Peevy -- mother, E. Eckerty)

PEEVEY, Henrietta; 14384; 34 yrs.; bur 17 Nov 1908; p 8 r 13 lot 12; Emmet Duggins; Uremic convulsions; Dr. Wm. Moore; Shrader Bros.

PEEVEY, John; 13176; 3 yrs.; bur 6 Dec 1903; p 8 r 13 lot 12; Emmet Duggins; Pneumonia; Dr. R. Huggins; Shrader Bros.

PEEVEY, Geo. Alfred; 13875; 2 yrs.; bur 21 Oct 1906; p 5 r 16 grave 81; Diptheria; Dr. Wm. Moore; Shrader Bros. (BIRTHS Ch 7-37 male b. 13 Dec 1903 Father, Geo. Mother, ------ Eckerty)

PENNINGTON, Carrie Elliot; 12455; 35 yrs.; bur 13 Feb 1901 - City vault; moved 15 Mar 1901 to p 5 r 8 lot 24 grave 4; Samuel M. Pennington; Influenza; Dr. Chas. P. Cook

PENNINGTON, Chas. W.; 14094; 28 yrs.; bur 18 Aug 1907; p 12 r 12 lot 13 grave 1; Chas. W. Pennington; Typhoid fever; Dr. S. T. Rogers; Lottich Bros

PENNINGTON, Delphine; 14159; 79 yrs; bur 7 Dec 1907; p 1 r 6 lot 22 grave 2; Henry Pennington; Nerbral regurgitation; Dr. W. A. Beard; Newland Gwin

PENNINGTON, Edw. L.; 13403; 79 yrs.; bur 27 Oct 1904; p 8 r 6 lot 4; Charles E. Pennington; Pleurisy/with eff------ duration of 2 months; Dr. E. P. Easley; Shrader Bros.

PERKINS, Louisa; 13421; 60 yrs.; bur 15 Nov 1904; p 5 r 21 grave 23 w/Bennet infant; Paralysis; Dr. S. T. Rogers; Grove & Hartley (NAWT 18 Nov 1904 p 5 c 2 Wife of Wm. R. Perkins died 13 Nov 1904. She was born in Harrison Co. and resided at 714 W. Main St. She leaves a daughter, Mrs. Anna Bennett and was a member of German Evangilical Church)

PERKINS, Mary E.; 14361; 66 yrs.; bur 8 Oct 1908; p 4 r 11 lot 29 grave 4; Solomon Malbon; Taryngeal phthisis; Dr. G. O. Erni; Newland Gwin

PERKINS, Wilbur Guy; 13637; 2 yrs.; bur 8 Sep 1905; p 5 r 4 lot 10 grave 1; Lucky Smith; Cerebral meningitis; Dr. E. A. Severinghaus; Grove, Hartley and Lottich

PERRY, Joseph; 13922; 78 yrs.; bur 19 Dec 1906; p 9 r 17 lot 7 grave 1; Joe Perry; General debility; Dr. F. H. Wilcox; Newland Gwin

PERRY, Walter; 13455; 4 mos.; bur 28 Dec 1904; p 5 r 17 grave 63; Pneumonia; Dr. Geo. H. Cannon; Grove & Hartley (NAWT 30 Dec 1904 p 5 c 2 Son of William Perry died 27 Dec 1904 at home on W. Main St.)

PETERS, B. Frank; 13957; 52 yrs.; bur 5 Feb 1907; p 10 r 1 lot 3 grave 4; Jonathan Peters; Chr. Alcoholism; Dr. F. H. Wilcox; Frank A. Kraft

PETERS, Mary E.; 13434; 53 yrs.; bur 1 Dec 1904; p 12 r 4 lot 13 grave 2; Francis W. Peters; Apoplexy; Dr. L. D. Levi; Shrader Bros.

PETERSON, Guy E.; 12628; 17 yrs.; bur 13 Oct 1901; p 11 r 6 lot 8; moved 27 Oct 1902 to p 4 r 24 lot 14 grave 3; Andros Huncilman; Railroad accident; Dr. Taggart Beart; Shrader Bros.

PETERSON, Howard; 13578; 13 yrs.; bur 13 Jun 1905; p 5 r 21 grave 46; TB Consumption of lungs; Dr. W. R. Williams; Frank A. Kraft (NAET 12 Jun 1905 p 4 c 2 Son of Mr/Mrs John Peterson died 11 Jun 1905 at his home, 1020 Clark St.)

PETERY, Jacob D.; 12268; 77 yrs.; b. Pennsylvania; bur 25 May 1900; p 6 r 8 lot 1 grave 1; Jacob D. Petery; Stomach trouble; Dr. A. P. Hauss; Merker & Gwin

PEYTON, Edward; 13006; 14 yrs.; bur 12 Apr 1903 - vault; moved 20 Apr 1903 to p 12 r 6 lot 13 grave 3; Harrison Peyton; Killed in machinery at Woolen Mill; Dr. W. L. Starr, coroner; Merker & Gwin

PEYTON, Elijah; 14604; 81 yrs.; res. Sellersburg, Ind.; bur 9 Sep 1909; p 5 r 23 grave 19; Dysentery; Dr. M.C. Coots, coroner; Lottich Bros. (NADL 8 Sep 1909 p 4 c 2 Died 7 Sep at home of his son, Charles Peyton in Sellersburg, Ind. He was a resident of New Albany. Four children survive; Harrison Peyton of New Albany, James Peyton, Corydon Pike, Charles of Sellersburg and Mrs. Hannah Carsey of Wakefield, Ky.)

PFEIFFER, Elizabeth; 12724; 37 yrs.; res. Louisville, Ky.; bur 2 Feb 1902; p 5 r 19 grave 34; TB; Dr. J. D. Taylor; Shrader Bros. (NADL 3 Feb 1902 p 4 c 2 Died in Louisville the 30th of Jan 1902)

PFEIFFER, Henry, inf/o; 14208; bur 31 Jan 1908; p 8 r 2 lot 21; James Brady; Stillborn; Dr. W. L. Starr; Newland Gwin

PHELPS, Edward; 14487; 4 mos.; res. Louisville, Ky.; bur 5 Apr 1909; p 12 r 20 grave 33; Convulsions; doctor unknown; C. Miller Sons, Louisville, Ky.

PHELPS, Everett B.; 13381; 21 yrs.; bur 18 Sep 1904; p 12 r 9 lot 15 grave 3; C. W. Phelps; Acute uremia; Dr. W. R. Winstanley; John S. Hill

PHILIPS, James O.; 12817; 38 yrs.; res. Indianapolis, Ind.; bur 12 Jun 1902; p 6 r 1 lot 2 grave 5; James Phillips; Heart disease; Dr. C. W. Conger; C. E. Kregels

PHILIPS, Jean S./Janie S.; 13266; 1 mo.; bur 23 Nov 1904; p 4 r 6 lot 26 grave 2; Dr. I.N. Graham; Bronchitis; Dr. E. Severinghaus; Grove & Hartley

PHILIPS, Wm.; 12914; 46 yrs.; bur 21 Oct 1902; p 6 r 9 lot 2; William E. Cox; Scalded; Dr. E. A. Neeley, Memphis, Tenn.; Merker & Gwin

PHILLIPS, Eliza; 13985; 70 yrs.; bur 18 Mar 1907; p 4 r 27 lot 11; Acute bronchitis; Dr. S. T. Rogers; Lottich Bros. (NAET 16 Mar 1907 p 4 c 2 "died at home of her daughter in Lower New Albany")

PHILLIPS, Emsley H.; 12218; 68 yrs.; b. North Caroline; bur 4 Mar 1900; p 4 r 27 lot 13; Brights disease; Dr. R. Huggins; Merker & Gwin (NADL 3 Mar 1900 p 4 c 2 "Old resident died at home of daughter, Mrs. Daniel Beard, 1323 West St. Leaves wife and 3 children, Mrs. Daniel Beard, Mrs. Carrie Ranicke and Wm. Phillips)

PHILLIPS, Geo.; 12315; 69 yrs.; b. Lewistown, Ill.; bur 29 Jul 1900; p 4 r 17 lot 24; F. M. Cadwalader; Complication of diseases; Dr. R. Huggins; John Shrader, Jr.

PHILLIPS, Paul; 13833; 5 mos. 10 das.; res. Hagerstown, Ind.; bur 29 Jul 1906; p 3 r 11 lot 10 grave 6; Thomas P. Byrn; Cholera infantum; Dr. E. N. Thurston, Hagerstown; Newland Gwin

PHIPPS, Edward, inf/o; 12463 bur 14 Jul 1909; p 2 r 14 lot 27 grave 2; H.W. Brown; Stillborn; Dr. E. Alt; Newland Gwin

PICKERING, Louisa; 12734; 38 yrs.;res. Louisville, Ky.; bur 17 Feb 1902; p 4 r 23 lot 18 grave 1; Catharine Miller; Uremic poisoning; Dr. F. Grunwald; Shoppenhorst Bros.

PICKERING, Lucy E.; 14435; 44 yrs.; res. St. Louis, Mo.; bur 25 Jan 1909; p 12 r 21 lot 33; Carcinoma of uterus; Dr. A. T. Quinn, St. Louis; Shrader Bros. (NAWL 29 Jan 1909 p 9 c 1- PP 26 Jan 1909 p 5 c 1 (Mrs. S. T. Pickering, a former resident of New Albany died at her home in St. Louis, Jan. 22)

PICKERRELL, Geo. G.; 12872; 70 yrs.; bur 22 Aug 1902; p 10 r 15 lot 20; George R. Pickerell; Bronchitis; Dr. R. W. Harris ; Merker & Gwin

PICKERRELL, Geo. R.; 13018; 43 yrs.; bur 23 Apr 1903; p 10 r 15 lot 20; George R. Pickerell; Neuralgia of heart; Dr. A. P. Hauss; Merker & Gwin

PIERCE, James; 12500; 83 yrs.; res. Corydon, Ind.; bur 8 Apr 1901; p 3 r 17 lot 1 grave 4; James & Wesley Pierce; LaGrippe; Dr. Z. J. Funk; Shrader Bros.

PIERCE, Levi L.; 12425; 52 yrs.; res. Gas City, Ind.; bur 17 Jan 1901; p 8 r 2 lot 13; Lucy L. Pierce; Heart disease; Dr. L. H. Conley; Merker & Gwin

PIERCE, Rebecca Jane; 13778; 77 yrs.; bur 29 Apr 1906 - vault; moved 12 May 1906 p 3 r 17 lot 14 grave 3; James & Wesley Pierce; Apoplexy; Dr. L. D. Levi; Newland Gwin

PIERLE, Tryphena; 13159; 69 yrs.; bur 14 Nov 1903; p 12 r 6 lot 12 grave 2; A.C. & O.T. Pierce; Cirrhosis of liver & kidney failure; Dr. A. McKamy; Jno. S. Hill

PILMAN/PITMAN, Anna M.; 13320; 27 yrs.; bur 26 May 1904; p 12 r 8 lot 17 grave 2; Isiah Gordon; Nervous exhaustion & gastritis; Dr. Simroll Anderson; Frank A. Kraft

PLAISS, Geo. B.; 12921; 35 yrs.; bur 30 Oct 1902; p 10 r 11 lot 6; John W. Harbeson; Typhoid fever; Dr. H. H. Yates; Merker & Gwin

PLAISS, Mary Louisa; 13402; 38 yrs.; bur 25 Oct 1904; p 10 r 11 lot 16; Lawrence Plaiss; Suicide by hanging; Dr. W. L. Starr; Shrader Bros.

PLAISS, Wm. S.; 13071; 3 mos. 26 das.; bur 11 Jul 1903; p 10 r 11 lot 16;Lawrence Plaiss; Cholera infantum; Dr. S. T. Rogers; Shrader Bros.

PLATT, Frederick; 14015; 67 yrs.; bur 24 Apr 1907; p 11 r 2 lot 10 grave 1; Mrs. Frederick Platt; Vesico rectal fistula; Dr. E. A. Severinghaus; Frank A. Kraft

PLEISS, Hettie M.; 13819; 75 yrs.; bur 10 Jul 1906 - vault; moved 18 Aug 1906 to p 12 r 5 lot 27 grave 2; Annie Laura Pleiss; Cirohosis of liver; Dr. E. P. Easley; Jno. S. Hill

PLUMER, Wells B. ; 13604; 62 yrs.; res. Princeton, Ind.; bur 15 Sep 1905; p 3 r 11 lot 14; Wm. Plummer & John Bushnell;Locomoter alaxia exhaustion; Dr. F. Blair; Newland Gwin, W. J. Lowe, Princeton, Ind.

PLUMER, Wm. W.; 13147; 73 yrs.; bur 31 Oct 1903; p 3 r 6 lot 5 grave 1; Wm. W. Plumer; Septecemia; Dr. L. D. Levi; Merker & Gwin

POLEN, Anna; 13906; 25 yrs.; bur 21 Nov 1906; p 4 r 27 grave 36; Acute mercurial poisoning from overdose of calomel; Dr. S. T. Rogers; Shrader Bros. (NADL 21 Nov 1906 p 4 c 3 Mother, Mrs. Sophia Polen)

POLEN, Sophia; 14013; 71 yrs.; bur 19 Apr 1907; p 4 r 27 grave 38; Acute bronchitis; Dr. S. T. Rogers; Frank A. Kraft (NAET 18 Apr 1907 p 4 c 2 "widow of Theobald Polen of 1025 Floyd St."

POTTER, Nancy; 13579; 70 yrs.; res. Greenville, Ind.; bur 15 Jun 1905; p 8 r 7 lot 22 grave 2; Henry Potter; Paralysis; Dr. W. R. Williams; John S. Hill

POULTON, Catherine; 14316; 61 yrs.; bur 30 Jun 1908; p 12 r 13 lot 3 grave 2; William Poulton; Malarial fever; Dr. E. A. Severinghaus; Newland Gwin

POUTCH, Mary; 12906; 41 yrs.; bur 6 Oct 1902; p 8 r 2 lot 2 grave 2; Charles W. Poutch; Pelvic abscess; Dr. J. H. Ashabranner; Merker & Gwin

POWELL, Carl Lindeman; 13936; 17 yrs.; bur 7 Jan 1907 - vault; moved 23 Jan 1907 to p 10 r 12 lot 16; Fred Lindeman; Typhoid fever; Dr. J. F. Weathers; Frank A. Kraft

POWELL, Frank C.; 14325; 2 mos.; bur 29 Jul 1908; p 5 r 18 grave 48; Inanition; Dr. J. E. Bird; Frank A. Kraft (BIRTHS CH 10 23 Frank C. Powell b. 13 May 1908 father, John M. - mother, C. Elliott)

POWELL, James Edward; 14624; 7 yrs.; bur 5 Oct 1909; p 12 r 20 grave 42; Diptheria; Dr. Geo. E. Dosh; F.A. Kraft (BIRTHS CH2 31 CH7 40 male Powell b. 25 Sep 1902 to John & C. Elliott Powell)

POWELL, Thelda A.; 14043; 1 yr.; bur 5 Jun 1907; p 5 r 18 grave 48; Cholera infantum; Dr. J. E. Bird; F. A. KRAFT (BIRTHS CH 8 18 Agnes Powell b. 27 Dec 1905 father, John -- mother, C. Elliott)

POWERS, Chas.; 13742; 72 yrs.; res. Chicago; bur 19 Mar 1906; p 5 r 10 lot 5 grave 3; Charles Powers; Acute nephritis; Dr. R. G. Collins, Chicago; Newland Gwin

PRATHER, H. M., inf/o ; 14011; bur 17 Apr 1907; p 5s r 18 grave 3; Stillborn; Dr. J. H. Ashabranner; Shadder Bros. (BIRTHS CH9 20 -CH4 6 male Prather b. 16 Apr 1907 father, Howard M. - mother, Nanny Rains)

PRATT, Josiah H.; 13868; 74 yrs.; bur 7 Oct 1906; p 5 r 14 lot 3 grave 5; Robert W. French & J.H. Pratt; Senility; Dr. Geo H. Cannon; Lottich Bros.

PREIS, Lasetta; 12278; 20 yrs.; b. New Albany; bur 12 Jun 1900 - vault; moved 20 Jun 1900 to p 10 r 17 lot 10 grave 3; Josephine Preis; Heart disease; Dr. J. S. Appleman; Frank A. Kraft **Also under burial #12284

PREIS, Wm.; 14130; 35 yrs.; bur 20 Oct 1907; p 10 r 17 lot 10 grave 4; Josephine Preis; Accidentaly killed by cars; Dr. W. L. Starr, coroner; Newland Gwin

PREISS, Wm. E.; 12404; 5 yrs.; bur 19 Dec 1900; p 5 r 16 grave 58; Membraneous croup; Dr. E. P. Cook; Frank Kraft (NADL 18 Dec 1900 p 4 c 1 - "Died at home, 720 E. 8th St., son of Mr/Mrs Gustave Preiss")

PRIESTLEY, Charles; 14460; 48 yrs.; bur 26 Feb 1909; p 1 r 7 lot 21 grave 1; John Evans; Accidental death; doctor - Coroner; Frank A. Kraft

PRIESTLEY, John; 14053; 70 yrs.; bur 20 Jun 1907 - vault; moved 27 Jun 1907 to p 12 r 9 lot 13 north 6 ft of grave 1; Hannah Priestley; Angina pectoris; Dr. Wm. Moore; Frank A. Kraft

PRIESTLEY, John H.; 13762; 16 yrs.; bur 6 Apr 1906 vault; moved 4 May 1906 to p 1 r 7 lot 21 grave 3; John Evans; Tubercular meningitis; Dr. A. P. Hauss; F. A. Kraft

PRITCHETT, Jeremiah M.; 13371; 83 yrs.; res. Galena, Ind.; bur 24 Aug 1904; p 4 r 4 lot 26; Jeremiah Pritchett; Hemipligea; Dr. Rutherford; Newland Gwin

PUTMAN, Sophia M.; 14079; 78 yrs.; bur 28 Jul 1907; p 8 r 9 lot 13; O.W. Putman; LaGrippe & acute nephritis; Dr. Anna McKamy; Frank A. Kraft

PYLE, W.C.; 14220; 60 yrs.; res. Louisville, Ky; bur 8 Feb 1908; p 1 r 6 lot 10 grave 4; William Piles; Senility; Hospital, Louisville; L. D. Box, Louisville, Ky.

RAGLON, Anna Francis; 13693; 3 yrs. 5 mos.; res. Louisville, Ky.; bur 8 Dec 1905; p 5 r 18 grave 21; Pneumonia; Dr. Blitz, Louisville; Jno. B. Ratterman, Louisville, Ky.

RAGLON, Addie; 13633; 47 yrs.; bur. 28 Aug 1905; p 5 r 21 grave 52; Diabetes; John H. Lemon; John S. Hill; (NAET 28 Aug 1905 p 4 c 2 Wife of Abner Raglan died 27 Aug 1905 at home on Corydon Pike. One child survives)

RAKESTRAW, Geo. T.; 12780; 20 yrs.; bur 24 Apr 1902 vault; moved 12 May 1902 to p 5 r 19 grave 40; Typhoid fever; Dr. A. P. Hauss; Frank A. Kraft (NADL 23 Apr 1902 p 4 c 2 Son of Mr/Mrs George Rakestraw)

RAKESTRAW, James & Minnie, inf/o; 12853; bur 25 Jul 1902; p 5s r 17 grave 9; Stillborn; Dr. R. Huggins; Frank A. Kraft

RAKESTRAW, Tillie; 12495; 22 yrs.; res. Louisville, Ky.; b. Hamilton, Ohio; bur 27 Mar 1901; p 10 r 8 grave 79; moved 28 May 1930 to p 13 r 30 lot north 6 ft of lot 4 grave 1; Elizabeth Randazzo; Consumpion; Dr. C. H. Hunt; John Maas & Bros.

RAKESTRAW, Wm.; 13428; 64 yrs.; bur 20 Nov 1904; p 5 r 21 grave 8; Pulmonary TB; Dr. J.B. Stalker; Grove & Hartley (NAET 19 Nov 1904 p 4 c 2 Arlie/Ailie died 18 Nov 1904 buried Fairview 20 Nov 1904. 55 yrs. old. Several children survive)

RAMSEY, Wm. H.; 14211; 51 yrs.; bur 2 Feb 1908; p 2 r 9 lot 7 grave 1; Mary Ramsey; LaGrippe; Dr. F. W. Hazelwood; Frank A. Kraft

RAMSIER, Elizabeth; 13673; 64 yrs.; bur 1 Nov 1905; p 6 r 14 grave 8 w/ John Ramsier; Congestion of lungs; Dr. A. P. Hauss; Frank A. Kraft (NAET 31 Oct p 4 c 2 "Widow of John Ramsier")

RASMUSSEN, Annie; 14105; 36 yrs.; bur 13 Sep 1907; p 12 r 9 lot 1 grave 2; R.G. Rasmussen; Tetanus; Dr. R. W. Harris; Newland Gwin

RAY, Helen V.; 13964; 4 das.; bur 17 Feb 1907; p 5 r 2 lot 10 grave 4; B. M. Springer; Inanition; Dr. W. L. Starr; Shrader Bros.

REAGAN, Hattie Redman; 13014; 46 yrs.; bur 19 Apr 1903; p 8 r 5 lot 17; Joseph Eurbs; Pul. TB; Dr. L. D. Levi; Shrader Bros.

REAMER, Hiram J.; 12577; 78 yrs.; bur 1 Aug 1901; p 4 r 12 lot 2 grave 1; Hiram J. Reamer; Heart disease; Dr. R. Huggins; Shrader Bros.

REASOR, Anna J.; 13928; 58 yrs.; bur 23 Dec 1906; p 6 r 2 lot 5 grave 1; William Reasor; Pulmonary TB; Dr. J. H. Ashabranner; Jno. S. Hill

REASOR, Minnie; 12804; 17 yrs.; bur 28 May 1902; p 5 r 18 lot 12 grave 2; Thomas Reasor; Cerebral hemorrhage; Coroner Kelley; Jno. S. Hill

REED, Alice; 12493; 38 yrs.; bur 26 Mar 1901; p 10 r 14 lot 14; Alice Reed; Consumption; Dr. R. Huggins; John S. Hill

REED, Caddie A.; 13288; 44 yrs.; bur 13 Apr 1904; p 12 r 6 lot 7 grave 2; C.O., A.J. & Caddie Reed; Brights disease; Dr. S. W. Daniels; John S. Hill

REED, James Louis; 14380; 18 yrs.; bur 16 Nov 1908; p 10 r 14 lot 14; Alice Reed; Tubucular peritonitis; Dr. F. W. Hazelwood; Newland Gwin

REED, Ursla Frances; 13097; 42 yrs.; bur 23 Aug 1903; p 5 r 20 grave 20; Ascending myelitis; Dr. R. W. Harris; Shrader Bros. (NADL 23 Aug 1903 "Wife of James Reed")

REED, Wm. F.; 13544; 53 yrs.; bur 21 Aug 1905; p 2 r 14 lot 27; H.W. Brown; Convulsions; Dr. J. W. Davis; Grove, Hartley & Lottich

REES, Margaret; 12839; 51 yrs.; bur 10 Jul 1902; p 9 r 9 lot 8 grave 2; Margaret Rees; Diabetes; Dr. A.M. Doyle, Leote, Kansas; Merker & Gwin

REEVES, Adeline; 14473; 46 yrs.; bur 14 Mar 1909 vault; moved 8 Apr 1909 to p 10 r 14 lot 13; moved 20 Feb 1913 to p 12 r 24 lot 27; Paralysis of heart; Dr. J. H. Ashabranner; Newland Gwin (NAWL 17 Mar 1909 p 8 c 2 PP 16 Mar 1909 p 4 c 4 Wife of Wm. J. Reeves died March 12 at home, 402 Lower Main St., where she had always lived. She was 48 years old, the daughter of James Harbeson. She leaves her husband, 2 sons: Donald A. Reeves of New Albany and George J. Reeves of Indianapolis, Ind. and 3 daughters: Misses Melissa, Gertrude and Ellen Reeves. Five sisters: Mrs. Wm. Perry, Mrs. Joseph Owens, Mrs. Wm. Brown & Miss Mary Harbeson of New Albany, Mrs. C. Flora of Indianapolis, Ind. and a brother, Edward of New Albany.)

REEVES, Wiley Rufus; 12819; 74 yrs.; bur 16 Jun 1902; p 10 r 14 lot 13; W. R. Reeves; Val. Dis. Of heart; Dr. E. P. Easley; Jno. Shrader

REIBEL, Irvine B.; 12664; 9 yrs.; bur 1 Dec 1901 vault; moved 3 Jun 1902 to p 7 r 5 lot 10 grave 4; Joseph Reible; Asthenia; Dr. R. W. Harris; Frank A. Kraft

REIBEL, Wilbur A.; 12638; 6 yrs.; bur 25 Oct 1901; p 7 r 5 lot 10 grave 3; Joseph Reible; Diptheria; Dr. R. W. Harris; Frank A. Kraft

REILLY, Elsie G.; 12306; 9 mos.; bur 24 Jul 1900; p 5 r 10 lot 10; Reese Prosser; Cholera infantum; Dr. E.A. Severinghaus; Merker & Gwin

REILY, Josephine B.; 14352; 76 yrs.; bur 21 Sep 1908; p 12 r 21 lot 16; Pneumonia; Dr. W. C. Windstandley; Lottich Bros. (PP 22 Sep 1908 p 4 c 2 She died Sep 21 at St. Edwards Hospital. Her husband died years ago and she leaves no children)

REINECKE, Henry G.; 13557; 77 yrs.; bur 9 May 1905; p 5 r 6 lot 18; Henry Rennecke; Railroad accident; Dr. Chas. P. Cook; Frank A. Kraft

REINECKE, John C.; 14538; 48 yrs.; bur 18 Jun 1909; p 5 r 6 lot 18; Henry Rennecke; Inflam. Rheumatism; Dr. S. T. Rogers; Frank A. Kraft

REISTER, Cora C.; 13722; 33 yrs.; bur 12 Feb 1906; p 11 r 5 lot 9 grave 4; Cora C. Reister; Aortic sterosis; Dr. L. D. Levi; Jno. S. Hill

REISTER, Robt. C.; 14449; 24 das.; bur 13 Feb 1909; p 3 r 15 lot 19; Pyemia injury to head forceps delivery; Dr. E. A. Severinghaus; Lottich Bros. (PP 16 Feb 1909 p 5 c 1 Robert, little son of Mr. & Mrs. Stephen Reister of 1525 Oak St. died Feb. 11.)

REISZ, John; 14579; 36 yrs.;res. Newark, Ohio; bur 7 Aug 1909 vault; moved 26 Aug 1909 to p 12 r 15 lot 3; Jouett N. Rice; Peritonitis; Dr. W. E. Wyark, Newark, Ohio; Frank A. Kraft (NAWL 11 Aug 1909 p 2 c 3 John H. Rice, a former resident of New Albany, died at his home in Newark, Ohio. He leaves a son and mother, Mrs. Mary J. Rice, who lives at 716 Shelby St. He was a widower.)

RENN, Geo.; 13840; 46 yrs.; res. Louisville, Ky.; bur 26 Aug 1906; p 5 r 12 lot 22 grave 6; Priscella Aughey; Heart disease; Dr. T. J. Hoffman, acting coroner, Louisville, Ky.; Frank A. Kraft

RENSHAW, Hannah H.; 14172; 68 yrs.; bur 30 Dec 1907 vault; moved 11 Jan 1908 to p 5 r 10 lot 11 grave 2; John W. Renshaw; Tubar pneumonia; Dr. R. W. Harris; Lee E. Cralle, Louisville, Ky.

RENSHAW, Harry; 14267; 18 yrs.; bur 7 Apr 1908; p 5 r 24 grave 18; Gunshot of abdomen; Dr. Groves, Coroner ; F. A. Kraft (NADL 6 Apr 1908 p 4 c 3 Father, Charles Renshaw)

RENSHAW, John W.; 14186; 70 yrs.; bur 11 Jan 1908; p 5 r 10 lot 11 grave 1; John W. Renshaw; LaGrippe; Dr. R. W. Harris; Lee E. Cralle

RENSHAW, W. H.; 12788/12803; 51 yrs.; bur 4 May 1902 vault; moved 27 May 1902 to p 5 r 6 lot 13; Matilda E. Renshaw; Pul. T.B.; Anna McKamy; Merker & Gwin

REYNOLDS, Alice May; 13556; 6 das.; bur 9 May 1905; p 5 r 18 grave 9; Malnutrition convulsions; Dr. Wm. Moore; Grove, Harley & Lottich; (NAET 8 May 1905 p 4 c 2 Daughter of Mr. & Mrs. Wm. Reynolds died May 7, 1905 at home, 1502 Locust St.)

REYNOLDS, Edward; 12789; 16 das.;bur 4 May 1902; p 11 r 10 grave 50; Inanition; Dr. F. H. Wilcox; Shrader Bros.

REYNOLDS, Gertie May; 13727; 4 das.; bur 21 Feb 1906; p 5s r 18 grave 9; Premature birth; Dr. S. T. Rogers; Lottich Bros. (PP 27 Feb 1906 p 5 c 2 Infant daughter of Mr. & Mrs. Wm. Reynolds died at home on Lower Main St. between 8th and 9th Sts.)

REYNOLDS, Margaret; 13467; 64 yrs.; bur 14 Jan 1905; p 10 r 9 lot 15 grave 2; John S. Reynolds; Paralysis sequel of influenza; Dr. C. P. Cook; Frank A. Kraft

RHEINHARDT, Adam; 14284;no age given; bur 7 May 1908; p 11 r 15 grave 40; Killed by train in Southern yard; Dr. W. L. Starr, coroner; Newland Gwin (PP 12 May 1908 p 5 c 4 Ad. Reinhart was killed May 6 in the Souther Railway yards, by a train. He belonged to a prominent fammilly in Germany. He was working in St. Louis)

RHOADS, Kate; 13597; 62 yrs.; bur 6 Jul 1905; p 10 r 8 lot 98; Disease of kidneys (anemia); Dr. John H. Lemon; Frank A. Kraft (NAET 5 Jul 1905 p 4 c PP 11 Jul 1905 p 5 c 1 Mrs. Kate Rhoads, wife of Perry Rhoades died July 5 at the family resident, 28 Bank St. Husband and 4 children survive: Mrs. Frank Winkles and Mrs. Jennie Sudduth of Louisville, Nelson Rhoads of Lafayette, Ind. And Miss Nellie Rhoads of New Albany. She was a member of Park Christian Church)

RICE, Arthur G.; 12294; 56 yrs.; b. England; bur 30 Jun 1900; p 5 r 16 lot 3; Mrs. Ruth Greenaway Rice; Cerebral hemorrhage; Dr. W. L. Starr; Merker & Gwin

RICE, Geo. Edward; 14655; 49 yrs.; res. Louisville, Ky.; bur 14 Nov 1909; p 5 r 16 lot 3 grave 4; Mrs. Ruth Rice; Gunshot - suicide; Dr. C. I. Groves, coroner Louisville, Ky.; Lee E. Cralle

RICE, Johnson; 12847; 65 yrs.; bur 19 Jul 1902 vault; moved 28 Jul 1902 to p 2 r 5 lot 29; Johnson Rice; Heat stroke; Dr. R. W. Harris; Jno. S. Hill

RICE, Joseph P.; 12934; 45 yrs.; bur 20 Nov 1902; p 10 r 15 lot 8; Joseph P. Rice; Chronic Brights disease; Dr. L. D. Levi; Frank A. Kraft

RICE, Ruth Greenaway; 14383; 61 yrs.; res. Indianapolis, Ind.; bur 17 Nov 1908; p 5 r 16 lot 3 grave 2; Mrs. Ruth Rice; Carcinoma of breast; Dr. E. E. Rose, Indianapolis, Ind.; Newland Gwin

RICHARDS, Anna M.; 12574; 30 yrs.; bur 30 Jul 1901; p 8 r 11 lot 17; moved 11 Nov 1910 to p 12 r 18 lot 3 grave 3; Elizabeth Richards; Ovarian tumors; Dr. J.A. Hays, Louisville, Ky.; Frank A. Kraft

RICHARDS, Crowell; 12542; 58 yrs.; bur 25 Jun 1901; p 1 r 4 lot 5 & 22 grave 1; Crowell Richards; Uremia; Dr. R. W. Harris; Merker & Gwin

RICHARDS, John J.; 13115; 61 yrs.; bur 15 Sep 1903; p 8 r 11 lot 17; moved 11 Nov 1910 to p 12 r 18 lot 3 grave 1; Elizabeth Richards; Apoplexy; Dr. E. P. Easley; Frank A. Kraft

RICHEY, Edward Ford; 13094; 27 yrs.; bur 19 Aug 1903; p 11 r 4 lot 9; John S. Ritchie; TB; Dr. J.F. Weathers; Merker & Gwin

RICHEY, James F.; 13820; 87 yrs.; bur 11 Jul 1906; p 4 r 26 lot 4; James Richey; Infirmity of old age; Dr. Thos. Neat; Lottich Bros.

RICHIE, John S.; 13539; 80 yrs.; bur 16 Apr 1905; p 11 r 4 lot 9; John S. Ritchie; Senile dementia; Dr. R.W. Harris; Frank A. Kraft

RICKMEIER, Herman H.; 12756; 19 yrs.; bur 20 Mar 1902; p 10 r 9 lot 19; Charles Rickmeyer; Consumption; Dr. R. W. Harris; Frank A. Kraft

RICKMEYER, Wm. E.; 12520; 21 yrs.; bur 12 May 1901; p 10 r 9 lot 19; Charles Rickmeyer; Consumption; Dr. R. W. Harris; Frank A. Kraft

RICKMEYER, Dorotha; 13760; 58 yrs.; bur 5 Apr 1906; p 10 r 9 lot 19; Charles Rickmeyer; Consumption; Dr. R. W. Harris; Frank A. Kraft

RIDDLE, Alice E.; 12696; 46 yrs.; bur 31 Dec 1901; p 9 r 3 lot 8 grave 2; Maria Barbee; Acute myrocarditis; Dr. L.D. Levi; J.S. Hill

RIGGLE, Clem, inf/o; 13955; bur 2 Feb 1907; p 5 r 18 lot 11 grave 3; Clement J. Riggle; Stillborn; Dr. E. A. Severinghaus; Jno. S. Hill

RIGGLE, Cora B.; 14444; 30 yrs.; bur 4 Feb 1909; p 5 r 18 lot 11 grave 4; Clement J. Riggle; Pulm. T.B.; Dr. E. A. Severinghaus; Lottich Bros.

RIGGLE, Emma Josephine; 12217; 23 yrs.; b. Indiana; bur 2 Mar 1900; p 10 r 18 lot 5; Pul. TB; Dr. D. Hart; Merker & Gwin (NADL 2 Mar 1900 p 4 c 1 Died 28 Feb 1900. Funeral from home, 1417 Vincennes St., Pastor from Trinty ME Church)

RIGGLE, Emma J.; 12534; 24 yrs.; bur 16 Jun 1901; p 5 r 18 lot 11 grave 2; Clement J. Riggle; Congestion of lungs; Dr. J. H. Ashabraner; Merker & Gwin

RIGGLE, James Oscar; 13129; 2 mos.; res. Louisville, Ky.; bur 6 Oct 1903; p 4 r 1 lot 55 grave 1; James E. Sage and Enoch Riggle; Indigestion; Dr. Croft; Miller Bros.

RIGGLE, Roger C.; 14346; 7 mos.; res. Louisville, Ky.; bur 7 Sep 1908; p 4 r 1 lot 62; James E. Sage & Enoch Riggle; Bronchial pneumonia; no doctor named; C. Millers Sons

RIGGLE, Sarah Mildred; 13460; 1 mo.; bur 2 Jan 1905; p 5 r 18 lot 11 grave 3; Clement J. Riggle; Pneumonia; Dr. J. H. Ashabraner; John S. Hill

RILEY, Nancy A.; 14637; 77 yrs.; bur 22 Oct 1909; p 8 r 15 lot 15; John Q. Adams; Senility; Dr. W. D. Pelle; Frank A. Kraft

RINGGENBURG, Madaline; 13585; 61 yrs.; bur 21 Jun 1905; p 10 r 10 lot 10 grave 1; Estate of John Ringgenburg; Cerebral hemorrhage; Dr. W. L. Starr; Grove, Hartley & Lottich

RITTER, Emma; 12652; 35 yrs.; bur 14 Nov 1901; p 5 r 19 grave 22; Consumption; Dr. R. W. Harris; Frank A. Kraft (NADL 14 Nov 1901 p 4 c 3 Wife of Geo. F. Ritter)

ROAKE, Frederick; 14553; 75 yrs.; res. Bradford, Ind.; bur 2 Jul 1909; p 6 r 10 lot 2 grave 1; Frederick Roake; Cardiac dropsey; Dr. Henry W. Bopp; L. A. Kahl, Palmyra, Ind.

ROBELLAZ, Henriette; 12841; 79 yrs.; res. Lafayette, Ind.; bur 13 Jul 1902; p 10 r 12 lot 8; Henrietta Robellaz; General debility; Dr. A. V. Westfall; Merker & Gwin

ROBERTS, inf/o; 13349; 6 hrs.; bur 18 Jul 1904; p 5 r 17 grave 49; Inanition; Dr. J. H. Ashabraner; Shrader Bros. (BIRTHS CH 8 24 Female born 17 Jul 1904 -- father, John -- mother, Laura Reed)

ROBERTS, Josie; 13568; 43 yrs.; bur 31 May 1905 vault; moved 1 Jun 1906 to p 1 r 16 lot 9 grave 3; William H. Roberts; Carcinoma of uterus; Dr. G. O. Erni; Grove, Hartley & Lottich

ROBERTS, Martha; 12450; 44 yrs.; bur 8 Feb 1901; p 3 r 10 lot 4 grave 2; John K. Woodword; TB of bowells; Dr. Mich Casper; Merker & Gwin

ROBERTS, Stanley E.; 14465; 8 mos.; bur 2 Mar 1909; p 12 r 20 grave 31; Pneumonia; Dr. E.A. Severinghaus; Shrader Bros. (BIRTHS CH10 24 Male, S.E. Roberts born 13 Jun 1908 to George & N. Thompson Roberts)

ROBERTSON, Charles Henry; 12954; 2 mos.; bur 31 Dec 1902; p 5 r 17 lot 18 moved 16 Nov 1906 to p 12 r 11 lot 10 grave 4; George Robertson; Pneumonia; Dr. R. Huggins; Shrader Bros.

ROBERTSON, Geo., inf/o; 14469; 4 hrs.; bur 6 Mar 1909; p 12 r 11 lot 10; George Robertson; Premature birth; Dr. R. S . Rutherford; Lottich Bros.

ROBERTSON, John T.; 13257; 68 yrs.; bur 11 Mar 1904; p 5 r 20 grave 54; Cardiac asthma; Dr. W. L. Starr; Shrader Bros. (NAET 11 Mar 1904 p 3 c 2 res. 723 W. Main St.)

ROBERTSON, Wm. T.; 14146; 25 yrs.; bur 21 Nov 1907; p 12 r 13 lot 15 grave 3; Wm. H. Robertson; Accidental suffocation by smoke in foundry; Dr. W. T. Starr, coroner; Frank A. Kraft

ROBINSON, Geo. R.; 12352; 3 das.; bur 4 Oct 1900; p 8 r 13 lot 13; Joseph Lightner; Convulsions; Dr. R. Huggins; John Shrader

ROBINSON, Jane; 14335; 82 yrs.; bur 21 Aug 1908; p 8 r 3 lot 22; Jane Robinson; Fracture of neck of femur and senility; Dr. E. P. Easley; Frank A. Kraft

ROBINSON, Lucille; 13908; 28 yrs.; res. Chicago, Ill.; bur 24 Nov 1906; p 2 r 2 lot 6 grave 3; Rezin Jones; Myocarditis; doctor not named, Chicago; Frank A. Kraft

ROBINSON, Margaret; 13145; 57 yrs.; bur 26 Oct 1903; p 5 r 20 grave 31; Heart disease; Dr. W. L. Starr; Shrader Bros. (NADL 24 Oct 1903 p 4 c 4 Sister of John H., Nancy Robinson, Anna Kodless and Sarah Ruby.)

ROBINSON, Mary Weir; 13675; 57 yrs.; bur 4 Nov 1905; p 3 r 2 lot 14 grave 2; Wm. M. Weir; Ovarian cyst; Dr. L. D. Levi; Newland Gwin

ROBINSON, Sallie W.; 14200; 60 yrs.; bur 26 Jan 1908; p 5 r 5 lot 3 grave 4; Matthew Robinson; Chr. Inflamation of lungs; Dr. J. H. Ashabranner; Shrader Bros.

ROBINSON, Wm. B.; 12617; 77 yrs.; bur 3 Oct 1901; p 8 r 3 lot 22; Jane Robinson; Valdis of heart; Dr. E. P. Easley; Merker & Gwin

ROBINSON, Nellie; 13139; 6 yrs.; bur 14 Oct 1903; p 8 r 3 lot 22; Jane Robinson; Obstruction of bowells from birth; Dr. S. T. Rogers; Grove & Hartley

ROCHE, John B., inf/o; 13211; bur 11 Jan 1904; p 4 r 22 lot 29; Harriet Hammond; Premature birth; Mrs. Eugene Ott; John S. Hill

ROCKENBACH, R.H.R., inf/o; 14007; bur 15 Apr 1907; p 8 r 15 lot 1; H.L. Rockenbach; Still birth; Dr. W. L. Starr; Shrader Bros.

RODGERS, Cora B.; 14027; 35 yrs.; bur 15 May 1907; p 5 r 23 lot 16; moved 8 Feb 1909 to p 5 r 17 lot 15; William S. Rodgers; Acute congestion of lungs; Dr. J. H. Ashabranner; Shrader Bros.

ROE, Oliver, inf/o; 13172; bur 29 Nov 1903; p 5 r 17 grave 36;premature birth; Dr. C. P. Cook; Jno. S. Hill (DEATHS CH19 30 CH9 18 Age 1/30 28 Nov 1903)

ROGERS, Chas. Levi; 13990; 19 yrs.; bur 21 Mar 1907; p 2 r 4 lot 26 grave 2; Alexander C. Rodgers; Typhoid fever; Dr. W. H. Pickett, Louisville, Ky.; Newland Gwin

ROGERS, Chester; 12782; 4 mos.; bur 30 Apr 1902; p 5s r 17 grave 2; Bronchitis; Dr. E. A. Severinghaus; Jno. S. Hill (NAET 30 Apr 1902 p 4 c 3 PP 29 Apr 1902 Son of B.F. and Dora Rogers of Silver Grove)

ROGERS, Wm.; 13587; 2 mos.; bur 23 Jun 1905; p 5 r 18 grave 15; Cholera infantum; Dr. Jas. H. Ashabranner; Shrader Bros. (NAET 22 Jun 1905 p 4 c 2 Willie, son of Mr. and Mrs. William Rogers died June 22, 1905 at home, 921 Floyd St.)

ROOD, Annie; 13711; 35 yrs.; bur 22 Jan 1906; p 4 r 9 lot 19; Apoplexy; Dr. D. T. Davis; Frank A. Kraft (PP 23 Jan 1906 p 7 c 2 Mrs. Anna Rood, widow of Henry, age 39 yrs.. Funeral services were held from home of her brother, Charles Gowan, at 29 Upper 4th St. Her husband was an electrician and was killed by electricity several years ago, while at work in Louisville, Ky.)

ROSELLE*, Jennie; 12984; 63 yrs.; bur 4 Mar 1903; p 4 r 20 lot 25 grave 2; Frederick Miller; LaGrippe with typhoid complication; Dr. J. H. Ashabranner; Merker & Gwin *Maybe RUSSELL

ROSS, Henry H.; 14165; 67 yrs.; bur 20 Dec 1907; p 10 r 8 lot 47; Apoplexy; doctor not named; Pearson & Son, Louisville, Ky (PP 24 Dec 1907 p 2 c 2 Capt. Henry Ross, an old steamboatman, died at his home in Louisville, Ky.)

ROSS, Wm. H.; 14557; 76 yrs.; bur 7 Jul 1909; p 11 r 3 lot 7 grave 1; W. H. Ross; Valvular heart disease; Dr. Amos Davis, Owensboro, Ky.; Frank A. Kraft

ROST, Sadie M.; 14501; 20 yrs.; bur 23 Apr 1909; p 10 r 2 lot 18; Mrs. Annie Ackley; Phthisis pulmonalas; Dr. Alice M. Moar; Shrader Bros.

ROST, Walter F.; 14241; 1 yr.; bur 27 Feb 1908; p 3 r 9 lot 18; Allen Cannon; Bronchial pneumonia; Dr. Alice Moar; Frank A. Kraft

ROTH, Florence; 13392; 2yr 6 mos.; bur 7 Oct 1904; p 5 r 17 grave 54; Laryngitis; Dr. H.B. Shacklett; Frank A. Kraft (NAET 7 Oct 1904 p 1 c 6 daughter of Mr and Mrs. Theodore Roth

ROUDENBUSH, Elizabeth C.; 13307; 57 yrs.; bur 17 May 1904; p 5 r 14 lot 2 grave 2; John Roudenbush; Apoplexy; Dr. L. D. Levi; Frank A. Kraft

ROUDENBUSH, John; 14008; 65 yrs.; bur 15 Apr 1907; p 5 r 14 lot 2 grave 1; John Roudenbush; Paralysis; Dr. C.C. Funk; Frank A. Kraft

ROWE, Austin, inf/o; 14657; bur 17 Nov 1909; p 4 r 19 lot 31; Jacob Anthony; Stillborn; Dr. D. F. Davis; Frank A. Kraft

ROY, Nora Gregg; 13946; 57 yrs.; bur 22 Jan 1907; p 10 r 14 lot 18 grave 2; Otis B. Roy; Cancer of breast; Dr. E. P. Easley; Jno. S. Hill

RUBY, Anna M.; 12704; 4 yrs.; bur 8 Jan 1902; p 11 r 10 grave 46; Bronchitis; Dr. E. H. Severinghaus; Shrader Bros. (PP 14 Jan 1902 p 5 c 2-- Anna M. Ruby daughter of George Ruby, 424 Lower 5th St.)

RUDOLPH, Chas. H.; 14656; 56 yrs.; bur 16 Nov 1909; p 12 r 21 lot 60; Paralysis; Dr. A. S. Neely; Newland Gwin (NAWL 17 Nov 1909 p 5 c 4 -- PP 16 Nov 1909 p 5 c 3 Charles H. Rudolph died at 13th and Market St. He was a member of Trinty ME Church and was a fireman for 10 yrs. Two children survive, Daniel Rudolph of Indianapolis and Mrs. Eva Tomlinson of New Albany)

RUHR, August; 12892; 59 yrs.; bur 19 Sep 1902 - vault moved 25 Sep 1902 to p 5 r 12 lot 24 grave 1; Mrs. Rosa Ruhr; Dropsey from weak heart; Dr. E. A. Severinghaus; Frank A. Kraft

RUMBOLD, Joseph; 12601; 71 yrs.; bur 6 Sep 1901 vault; moved 25 Sep 1901 to p 12 r 4 lot 11 grave 1; Ruth C. Rumbold; Angina pectoris; Dr. R. W. Harris; Tracy & Stroub

RUMBOLD, Ruth C.; 13795; 70 yrs.; bur 24 May 1906; p 12 r 4 lot 11; Ruth C. Rumbold; Carcinoma stomach; Dr. R. W. Harris; John S. Hill

RUMPEL, Jacob H., inf/o; 12562; bur 17 Jul 1901; p 5 r 16 grave 69; Stillborn; Dr. W. L. Starr; Frank A. Kraft (BIRTHS b. 17 Jul 1901 unnamed - father, Jacob-- mother, Cora Smith)

RUMPLE, Henry, inf/o; 14286; bur 14 May 1908; p 11 r 10 grave 63; Stillborn; Dr. C.E. Briscoe; Newland Gwin (BIRTHS CH 10 19 H. Rumple, male b. 13 May 1908 to Henry and T. Anderson Rumple)

RUNDELS, Sadie Virginia; 14453; 61 yrs.; bur 18 Feb 1909; p 12 r 4 lot 22 grave 2; Geo. W. Rundels; Aortic Regurgation; Dr. J. E. Bird; Newland Gwin

RUOFF, Eva; 14536; 30 yrs.;bur 16 Jun 1909; p 6 r A lot 1 grave 4; Henry Buhler; Puerperal septicaemia; Dr. A. P. Hauss; Frank A. Kraft

RUOFF, Frederick S.; 14137; 59 yrs.; bur 3 Nov 1907; p 8 r 15 lot 7; Fred Ruoff; Valvular disease of heart; Dr. P. S. Tannerman, coroner; Frank A. Kraft

RUSK, Abijah; 13889; 79 yrs.; res. Lafayette, Ind.; bur 2 Nov 1906; p 4 r 14 lot 31 grave 1; Abijah Rusk; Pneumonia; Dr. C. H. Mayfield; Newland Gwin

RUSK, Albert; 13295; 45 yrs.; bur 21 Apr 1904; p 6 r 2 lot 3; Harrison Rusk; Pneumonia; Marine Hospital, Louisville, Ky.; Shrader Bros.

RUSSELL, Charles Bird; 12950; 8 mos.; bur 18 Dec 1902; p 5s r 17 grave 16; Spinal meningitis; Dr. A. P. Hauss; Jno. S. Hill (NADL 18 Dec 1902; p 4 c 3 Son of Daniel J. Russell and Mrs. Russell)

RUSSELL, Clara L.; 12865; 37 yrs.; bur 13 Aug 1902; p 4 r 17 lot 19; M.I. Calfant; Cancer of uterus: Dr. L.D. Levi; Shrader Bros.

RUSSELL, David M.; 14285; 58 yrs.; bur 9 May 1908; p 8 r 14 lot 13; David M. Russell; Heart failure; no doctor named; Lottich Bros.

RUSSELL, Ellsworth K.; 13983; 5 mos.; bur 18 Mar 1907 vault; moved 12 Nov 1907 to p 12 r 9 lot 21; moved 15 May 1911 to p 12 r 5 lot 18 grave 3; Wm. E. Russell; Acute inanition; Dr. F. W. Hazelwood; Newland Gwin

RUSSELL, Geo. M.; 14498; 5 yrs.; bur 18 Apr 1909; p 8 r 14 lot 13 grave 1; David M. Russell; Compound fracture of skull; Dr. W. R. Richards, coroner; Lottich Bros.

RUTER, Chas. H.; 13194; 52 yrs.; bur 21 Dec 1903; p 4 r 19 lot 26 grave 4; John Brown; Chronic diarrhea; Dr. J. F. Weathers; Jno. S. Hill

RUTER, Mary E.; 12392; 39 yrs.; bur 9 Dec 1900; p 4 r19 lot 26 grave 3; John Brown; Cerebral hyperemia; Dr. J. F. Weathers; John S. Hill

RUTHENBURG, Marcus J.; 14106; 3 das.; bur 14 Sep 1907; p 12 r 20 grave 5; Endocarditis; Dr. Anna McKamy; Newland Gwin (BIRTHS CH 4 11 M.J. Ruthenburg b. 10 Sep 1907 to Ruben and M. Brittinham Ruthenburg)

RUTHENBURG, Solomon; 12407; 73 yrs.; bur 24 Dec 1900 vault; moved 9 Mar 1901 to Cincinnati, Ohio; Excess of morphine; Dr. L.D. Levi; Merker & Gwin (PP 26 Dec 1900 Solomon Ruthunburg, 77 yrs. Died 23 Dec at the home of his son, Reuben, 1106 Oak St.)

RUTLEDGE, Daisy; 13229; 15 yrs.; bur 8 Feb 1904; p 5 r 20 grave 46; Pulmonary TB; Dr. Leon Soloman; Grove and Hartley; (NAET 6 Feb 1904 p 4 c 2 Stepfather, Wm. Stallings, 42 Bank St.)

RUTLEDGE, James, inf/o; 12896; bur 25 Sep 1902; p 4 r 11 lot 2 grave 6; Joe Rutledge; Stillborn; Dr. L.D. Levi; Merker & Gwin

RUTLEDGE, Joseph W.; 13918; 43 yrs.; bur 17 Dec 1906; p 4 r 11 lot 2 grave 2; Joe Rutledge; Accidental caught in iron rolls; Dr. W. L. Starr, coroner; Shrader Bros.

RUTLEDGE, Wm.; 12736; 38 yrs.; bur 20 Feb 1902; p 5 r 19 grave 81; Phthsis pneumonia; Dr. N. B. Shacklett; Shrader Bros. (NADL 19 Feb 1902 p 4 c 1 Had "installment store" on Market St. He is survived by wife and one child)

SAAM, Frederick; 14493: 81 yrs.; bur 14 Apr 1909; p 5 r 4 lot 8; Frederick Saam; Paralysis of brain; Dr. C. P. Cook; Frank A. Kraft

SACKETT, Chas.; 13284; 90 yr. 10 mos.; bur 9 Apr 1904; p 4 r 9 lot 3 grave 3; Charles Sackett; General debility & senility; Dr. S. T. Rodgers; Newland Gwin

SACREY, Hazel B.; 12350; 1 yr.; b. Indiana; bur 30 Sep 1900; p 5 r 16 lot 52; Gastritis; Dr. E. A. Severinghaus; Merker & Gwin (NADL 29 Sep 1900 child of Mr & Mrs. John Sacrey died 29 Sep 1900 at home, Spring and West St.)

SACREY, John W., inf/o; 12794;bur 14 May 1902; p 5 r 16 grave 52 w/ Hazel B. Sacrey; Stillborn; Dr. C. W. McIntyre; J. W. Sacrey (BIRTHS b. 13 May 1902 - unnamed- mother, Clara George)

SACREY, John; 12703l 37 yrs,; bur 5 Oct 1902; p 5 r 19 grave 62; Gastritis complications; Dr. C.W. McIntyre; Merker & Gwin (NADL 4 Oct 1902 p 4 c 2 residence at 1738 E. Oak St. - Leaves his widow, a son and a daughter.)

SAGABIEL, Elizabeth E.; 13406; 20 yrs.; bur 1 Nov 1904; p 3 r 6 lot 10; Peter Yesley; Brights disease; Dr. A. P. Hauss; John S. Hill

SAGE, James; 12648; 55 yrs.; res. Louisville, Ky.; bur 10 Nov 1901; p 4 r 1 lot 61 grave 2; James E. Sage and Enoch Riggle; Cardiac paralysis; Dr. McCullough; Lee E. Cralle

SAGO, Michael; 13359; 92 yrs.; bur 3 Aug 1904; p 10 r 18 grave 21; Cardiac anaearck; Dr. August F. Knofel; Frank A. Kraft (NAWT 5 Aug 1904 p 5 c 2 PP 9 Aug 1904 p 5 c 3 Michael Sago died last week at St. Edwards Hospital. His home was at 521 Upper 3rd St. He was 93 years old and leaves 3 sons, Henry and Ham Sago of New Albany and John Sago of Newman, Ga.)

SALESMAN, Elmer; 14679; 7 yrs.; bur 22 Dec 1909; p 12 r 20 grave 51; Rifle shot accidental; Dr. W. R. Richards; Frank A. Kraft (BIRTHS CH2 33 b. 24 Nov 1902 male, Salesman to Jeff & B.A. Salesman PP 28 Dec 1909 p 5 c 2 Elmer Salesman was accidently shot and killed by his brother, Fred Salesman. Mr. and Mrs. Jefferson Salesman, the parents, reside at 1312 Charlestown Ave.)

SALKELD, John S.; 13765; 71 yrs.; bur 10 Apr 1906; p 5 r 22 grave 20 w/Clarence McGuire; General debility; Dr. A. P. Hauss; Lottich Bros.; (NAWL 11 Apr 1906 p 5 c 1 He died the 10th of April 1906 at home, 1810 Beeler St.; He leaves a wife, two sons and two daughters.)

SALMON, Emma; 13241; 59 yrs.; bur 21 Feb 1904; p 5 r 20 lot 51; moved 15 Oct 1906 to p 12 r 10 lot 12 grave 2; Michael Salmon; Heart disease; Dr. R. Huggins; John S. Hill

SALMON, Michael, Sr.; 13852; 61 yrs.; bur 10 Sep 1906; p 12 r 10 lot 12 grave 1; Micheal Salmon; Accidental fall from a window; Dr. W. L. Starr, coroner; Frank A. Kraft

SALYARDS, Lester; 13168; 22 yrs.; bur 22 Nov 1903; p 12 r 2 lot 22 grave 1; Sophia Salyards; Phthisis pulmonalis; Dr. John D. O'Keefe; Merker & Gwin

SAMPSON, Grace; 13285; 7 mos.; bur 11 Apr 1904; p 5 r 17 grave 45; Measles; Dr. P. A. Neff, Louisville,Ky; Frank A. Kraft (NAET 11 Apr 1904 p 4 c 3 Daughter of Mr. and Mrs. Millard Sampson)

SANDERS, Basil; 12815; 13 yrs.; res. Terre Haute, Ind.; bur 8 Jun 1902; p 5 r 19 grave 46; Heart disease; Dr. G. W. Crapo; H.L. Steers (9 June 1902 p 1 c 6 service by Rev. F. A. Lester, no family names listed)

SANDERS, Florence E.; 14494; 42 yrs.; bur 15 Apr 1909; p 12 r 15 lot 16 grave 2; Benjamin F. Sanders; Organic heart disease; Dr. Wm. Moore; Lottich Bros.

SANDERS, Thomas; 14561; 56 yrs.; bur 10 Jul 1909; p 5 r 9 lot 19 grave 1; Thomas Sanders; Probably organic heart disease; Dr. C.C. Funk; Shrader Bros.

SANDERSON, Henry Hunter; 12431; 55 yrs.; bur 24 Jan 1901; p 1 r 5 lot 24 grave 6; W. L. Sanderson; Brights disease; Dr. L. D. Levi; Merker & Gwin

SANDS, Alfreta; 14297; 19 yrs.; bur 4 Jun 1908; p 5 r 24 grave 17; Empyemia; Dr. F. W. Hazelwood; Frank A. Kraft (NADL 4 Jun 1908 – wife of James Sands)

SANDS, Catherine; 12986; 34 yrs.; bur 7 Mar 1903 - vault; moved 7 Apr 1903 to p 2 r 14 lot 11; French Meek transferred to Martha Sands 1902; Abortion; Dr. W. L. Starr; F. A. Kraft

SANDS, Harry; 13276; 34 yrs.; bur 2 Apr 1904; p 4 r 17 lot 1 grave 5; Augustine Stone; Pneumonia; Dr. Dumont Gary; Frank A. Kraft

SANDS, Martha; 13664; 66 yrs.; bur 21 Oct 1905; p 2 r 14 lot 11 grave 4; French Meek; Heart disease; Dr. W. L. Starr; Grove, Hartley & Lottich

SANDS, Wm.; 13680; 67 yrs.; bur 10 Nov 1905; p 5 r 2 lot 10, N 1/2; William Sands; Chronic gastritis; Dr. J. F. Weathers; Shrader Bros.

SANDS, Winnie; 13291; 8 yrs.; bur 16 Apr 1904; p 5 r 17 grave 48; Meningitis --- of measles; Dr. E. A. Severinghouse; Grove & Hartley (NAET 16 Apr 1904 p 1 c 7 daughter of Mr.&Mrs. James Sands)

SAPPENFIELD, Hattie; 12900; 8 yrs.; res. Alexandra, Ind.; bur 1 Oct 1902; p 10 r 2 lot 21;Bluford Sappenfield; Rheumatic endocoritis; Dr. J.H. Maroney; J.C. Conda

SAPPENFIELD, Mary E.; 14157; 51 yrs.; bur 2 Dec 1907; p 12 r 12 lot 8 grave 2; John T. Sappenfield; Cancer of breast; Dr. E. W. Bruner, Jeffersonville, Ind.; Newland Gwin

SARGENT, Valda Vernon, inf/o; 13706; 3 das.; bur 11 Jan 1906; p 5 r 16 grave 28; Premature birth; Dr. E. A. Severinghaus; Frank A. Kraft

SARLES, Amanda; 13632; 5 yrs.; bur 26 Aug 1905; p 6 r 18 lot 18; moved 8 Oct 1912 to p 12 r 19 lot 16 grave 3; Fannie Sarles; Cerebral meningitis; Dr. E. P. Easley; Shrader Bros.

SARLES, Ethel; 12359; 4 mos.; b. Indiana; bur 17 Oct 1900; p 4 r 16 grave 55; Disease of bowels; Dr. R. Huggins; Merker & Gwin (BIRTHS CH7 20 b. 7 Jul 1900 female - father Chas. J. Sarles - mother, Fannie Bostock DEATHS d. 16 Oct 1900 3 mos. NADL 17 Oct 1900 p 4 c 1--daughter of James Sarles of 37 East St. died)

SARLES, Laura; 13003; 30 yrs.; bur 8 Apr 1903; p 2 r 2 lot A; Hiraim W. Webber trans. To W. H. Sarles 14 Apr 1903; Ceptic peritonitis; Dr. E. P. Easley; Jno. S. Hill

SARLES, Wm. Joseph; 14323; 23 yrs.; res. Lafayette, Ind.; bur 23 Jul 1908; p 2 r 2 lot A grave 6; W. H. Sarles; Crushing of abdomen by cars at Wallace Junction, Ind.; Coroner of Lafayette, Ind.; Frank A. Kraft

SAUER, Margaret E.; 14330; 11 yrs.; bur 5 Aug 1908 - vault; moved 11 Aug 1908 to p 12 r 3 lot 11 grave 3; E. Heimbouger, F. Sauer, Chas. Buchhold; Organic heart disease; Dr. A. P. Hauss; Frank A. Kraft

SAUERBREY, Charlotte; 12216; 74 yrs.; b. Germany; bur 2 Mar 1900; p 4 r 27 grave 17; old age; Dr. H. M. Winn; Frank A. Kraft (NADL 1 Mar 1900 p 4 c 2 Wife of Professor Louis Sauerbrey, died at home 301 W. 7th St. Family came here from Philadelphia 2 years ago.)

SAUERBREY, E. Catherine; 13440; 73 yrs.; bur 7 Dec 1904; p 5 r 21 grave 22 w/ Edw. Albret Reed; Cancer of bladder & general debility; Dr. A. P. Hauss; Frank A. Kraft (NAWT 9 Dec 1904 p 5 c 3 -Leaves husband, Louis, 2 sons and 1 daughter, Mrs. Amelia Stallings. She died 5 Dec 1904 at home, 1128 W. Washington St.)

SAUERBREY, Louis; 14171; 78 yrs.; bur 29 Dec 1907; p 4 r 27 grave 15; Chronic cystitis; Dr. W. L. Starr, coroner; Frank A. Kraft (NAWL 1 Jan 1908 p 5 c 2 (large article) Prof. Louis Sauerbrey, old musician, died at his home 1130 Griffin St. His wife died several years ago, they had no children.)

SAYLES, Charles, inf/o; 13805; bur 22 Jun 1906; p 5 r 18 grave 27; Stillborn; Dr. J. E. Bird; Newland Gwin (DEATHS male white stillborn 21 Jun 1906)

SAYLES, Chas., inf/o; 14627; bur 12 Oct 1909; p 12 r 20 grave 44; Premature birth; Dr. J. E. Bird; Newland Gwin (BIRTHS CH10 59 male, Sayles b. 8 Oct 1909 to Charles and Lucy White Sayles)

SAYLES, Nellie Lee; 14141; 4 das.; bur 12 Nov 1907; p 5 r 18 grave 27; Premature birth; Dr. J. E. Bird; Newland Gwin (BIRTHS CH10 4 F. Catherine ? b. 9 Nov 1907 to Charles & Lucy White Sayles)

SCALES, Alfred; 14400; 58 yrs.; bur 5 Dec 1908; p 6 r 3 lot 4; G.W. Scales; Ac. Monia; Dr. P. J. Watters; Frank A. Kraft

SCALES, Chas. L.; 14270; 4 mos.; bur 10 Apr 1908; p 3 r 13 lot 14; James Diamond; Ac. Intestinal indigestion; doctor unknown; F. A. Kraft

SCALES, Wm.; 14006; 62 yrs.; bur 14 Apr 1907; p 3 r 13 lot 1 grave 4; Thomas Leslie; Anaemia; Dr. Chas. W. McIntyre; Frank A. Kraft

SCHAAF, Wilhelminia; 12573; 73 yrs.; bur 29 Jul 1901; p 4 r 22 lot 5 grave 2; Henry Shaff; Cancer of colon; Dr. R. W. Harris; Frank Kraft

SCHAEFER, Catherine E.; 12726; 42 yrs.; bur 4 Feb 1902; p 2 r 2 lot 12; Christian Schaffer; Accidental drowning; Dr. W. L. Starr, coroner; Frank A. Kraft

SCHAEFER, Dink; 13902; 34 yrs.; bur 17 Nov 1906; p 10 r 14 lot 21 grave 3; David M. Zenor; Brights disease; Dr. A. P. Hauss; Frank A. Kraft

SCHAEFER, Echo M.; 14262; 20 yrs.; bur 28 Mar 1908; p 12 r 14 lot 15 grave 2; Louis C. Schaefer; Acute peritonitis; Dr. J. H. Ashabranner; Frank A. Kraft

SCHAEFER, Georgia M.; 12228; 2 yrs.; bur 14 Mar 1900; p 10 r 15 lot 15; Albert Burgenhelm; Membraneous croup; Dr. L. D. Levi; Frank A. Kraft

SCHAEFER, H. Ira; 14104; 13 yrs.; bur 10 Sep 1907; p 12 r 6 lot 2 grave 4; Wm. H. Burress; Phthisis; Dr. Anna McKamy; Frank A. Kraft

SCHAEFER, Walter D.; 13929; 23 yrs.; bur 23 Dec 1906; p 10 r 2 lot 3 grave 3; Herman Schaffer; Diffuse peritonitis; Dr. J. H. Ashabranner; Frank A. Kraft

SCHAFER, Anna F.; 13283; 4 mos.; bur 9 Apr 1904; p 12 r 6 lot 1 grave 2; August F. Schafer; Cappilary bronchitis; Dr. J. E. Woolfle, Paduca, Ky.; John S. Hill

SCHAFER, Chas. F.;13815; 17 mos.; bur 7 Jul 1906; p 10 r 2 lot 3; Herman Schaffer; Dysentary; Dr. J. H. Ashabranner; Lottich Bros.

SCHAFER, Christian; 13297; 75 yrs.; bur 24 Apr 1904; p 2 r 2 lot 12; Christian Schaffer; C Mutiple meurites; Dr. Anna McKamy; Frank A. Kraft

SCHARF, Chas. F., Sr.; 13405; 65 yrs.; bur 31 Oct 1904; p 5 r 21 grave 17; Apoplexy (sudden death); Dr. W. L. Starr, coroner; John S. Hill (NAET 29 Oct 1904 p 4 c 2 --mentions a son--)

SCHARF, Frank A.; 12795; 70 yrs.; bur 18 May 1902; p 1 r 20 lot 5; F. H. Scharf; Uremia; Dr. L. D. Levi; Frank Kraft

SCHARF, Martha A.; 13731; 70 yrs.; bur 4 Mar 1906; p 5 r 21 grave 19; Apoplexy; Dr. W. L. Starr, coroner; Jno. S. Hill (NAWL 7 Mar 1906 p 4 c 1 died Mar 2, 1906 at home , 64 E. 18th St.)

SCHARF, Mary Louise; 13659; 11 mos.; bur 15 Oct 1905 - vault; moved 17 Jan 1906 to p 5 r 10 lot 8 grave 3; Theodore Scarf; Bronchitis; Dr. L. D. Levi; John S. Hill

SCHARF, Stephen; 12960; 66 yrs.; bur 25 Jan 1903; p 8 r 5 lot 4; Stephen Scharf; Apoplexy; Dr. Tom Neat; Shrader Bros.

SCHECHTER, Jacob; 13630; 85 yrs.; bur 24 Aug 1905; p 10 r 17 lot 4 grave 1; Jacob Schechter, Sr.; Senility (Old age); Dr. A. P. Hauss; Frank A. Kraft

SCHELLAR, Michael; 14121; 63 yrs.; bur 3 Oct 1907 - Scheller vault; Chr. Parenchymatous zephritis; Dr. F. W. Hazelwood; Frank A. Kraft (NAET 3 Oct 1907 p 4 c 2 Funeral from the home of his sister, Mrs. Brown on the Charlestown Road. A member of Jennie DePauw Methodist Church.)

SCHELLER, James G.; 14410; 53 yrs.; bur 20 Dec 1908; p 11 r 5 lot 15 grave 3 "Scheller Vault"; John G. Scheller; Gunshot suicide; Dr. Louisville, Ky. Coroner; Frank A. Kraft

SCHELLER, Nancy A.; 12440; 84 yrs.; bur 31 Jan 1901 "Scheller vault"; p 11 r 5 lot 15 grave 2; Brights disease; Dr. Thomas C. Neat; Frank A. Kraft

SCHERER, Albert; 12513; bur 6 May 1901; p 4 r 23 lot 14; Enoch Armbruster; Stillborn; Dr. R. Huggins; F. A. Kraft

SCHLAGETER, Lisette; 13867; 77 yrs.; bur 5 Oct 1906; p 8 r 3 lot 9 grave 5; Frantz Schlageter; Tumor of bowells; Dr. John H. Lemon; Frank A. Kraft

SCHEICHER, Ralph; 14385; 1 yr.; bur 20 Nov 1908; p 12 r 20 grave 25; Spasms; Dr. J. E. Bird; Newland Gwin (NADL 19 Nov 1908 p 4 c 2 Son of T. C. Schleischer died at 212 Galt St.)

SCHLOSSER, Nancy; 14395; 56 yrs.; bur 1 Dec 1908; p 12 r 21 lot 26; Intestinal TB; Dr. F. W. Hazelwood; Frank A. Kraft (NADL 1 Dec 1908 p 4 c 2 "Widow of Philip Schlosser")

SCHMIDT, Margaret; 14334; 90 yrs.; bur 16 Aug 1908; p 10 r 7 lot 22; Senility; Dr. C. C. Funk; Frank A. Kraft (NAWL 19 Aug 1908 p 5 c 3 PP 18 Aug 1908 p 4 c 4 Died at the home of her daughter, Mrs. Herman Meyer, 1815 Oak St. She was born in Germany in 1812 and was the widow of Adam Schmidt. Another daughter, also survives, Mrs. Margaret Schnecker of Chicago, Il. She was a member of German Evangelical Church and for many years was sexton of 2nd Presbyterian Church.)

SCHMITT, Anton F.; 13991; 42 yrs.; bur 23 Mar 1907; p 2 r 5 lot 9 grave 4; Andrew Lohry & Michael Weaver; Chr. Parenchymatous nephritis; Dr. F. W. Hazelwood; Frank A. Kraft

SCHMITT, Cornell V.; 14082; 9 yrs.; bur 31 Jul 1907; p 12 r 11 lot 16 grave 3; Joseph and Ganell Smitt; Septic fever - blood poisoning; Dr. A. P. Hauss; Frank A. Kraft

SCHMITT, Thelma May; 14622; 3 mos.; bur 3 Oct 1909; p 3 r 8 lot 6 grave 2; Joseph L. Wicks; Congestion of lungs; Dr. A. P. Hauss; Frank A. Kraft

SCHMITZER, Marie Genovifa; 13383; 75 yrs.; res. Louisville, Ky.; bur 20 Sep 1904; p 4 r 23 lot 10 grave 4; Charles Halens; Heart failure; Dr. B. A. Garr; C. Miller & Son

SCHMOLZ, Nannie Ella; 13414; 30 yrs.; bur 7 Nov 1904; p 4 r 16 lot 38 grave 4; Joseph Schmolz/Shroltz; Phthisis pulmonalis; Dr. G. O. Erni; Frank A. Kraft

SCHNEIDER, Catherine; 13603 86 yrs.; bur 11 Jul 1905; p 4 r 22 lot 11; John Seipe; Organic disease of heart; Dr. D. F. Davis; Frank A. Kraft

SCHNEIDERHAHN, Vincent; 13026; 84 yrs.; bur 3 May 1903; p 2 r 3 lot 12; V. Schneiderhon; Paralysis; Dr. A. H. Ralston; Frank A. Kraft

SCHNICKER, Chas. G.; 12775; 37 yrs.; res. Indianapolis, Ind.; bur 20 Apr 1902; p 5 r 19 grave 38; Valvular disease; Dr. J. A. Sotcliff; Merker & Gwin

SCHOEN, Nancy; 12442; 46 yrs.; bur 1 Feb 1901; p 4 r 27 grave 49; Brights disease; Dr. H. M. Winn; Shrader Bros. (DEATHS CH8 30 Nancy Schoen age 46 yrs. Died 30 Jan 1901)

SCHOLL, Abigail A.; 13721; 71 yrs.; bur 12 Feb 1906; p 1 r 16 lot 7; Mrs. G. W. Taylor; Pneumonia; Dr. C.T.C. Hancock, Jeffersonville, Ind.; Jno. S. Hill

SCHONS, Geo. D.; 13289; 8 yrs.; bur 15 Apr 1904; p 1 r 3 lot S ½ of 10; T. C. Read; Pneumonia (3 days duration); Dr. A. B. Shacklett; Grove & Hartley

SCHOOK, Chas.; 14488; 24 yrs.; bur 6 Apr 1909; p 1 r 1 lot 28 grave 4; John Schook; TB of lungs; Dr. D. F. Davis; Frank A. Kraft

SCHOONOVER, Clarence; 14489; 23 yrs.; bur 6 Apr 1909; p 12 r 21 lot 37; moved 18 Oct 1911 to p 12 r 14 lot 6 grave 3; Frank B. Schoonover; Pulm. TB; Dr. R. S. Rutherford; Frank A. Kraft

SCHOONOVER, E.R. A.; 13839; 67 yrs.; bur 17 Aug 1906; p 6 r 7 lot 1; Edward Schoonover; Malarial fever & congestion of lungs; Dr. S. T. Rogers; Lottich Bros.

SCHOTT, George; 13198; 72 yrs.; bur 26 Dec 1903; p 5 r 19 grave 74; Valvular disease of heart; Dr. E. P. Easley; Frank A. Kraft (NAET 24 Dec 1903 p 4 c 3 PP 29 Dec 1903 o 5 c 2 Aged 75 yrs, died 24 Dec 1903 at home, 1310 Vine St. He leaves his wife and son, living in Chicago and a daughter in New Albany.)

SCHULER, Michael; 13396; 65 yrs.; bur 13 Oct 1904; p 3 r 15A lot 24 grave 3; Michael Schuler; Cerebral apoplexy; Dr. A. E. Severinghaus; Newland Gwin

SCHULTZ, Bertha E.; 12438; 3 yrs.;; bur 30 Jan 1901; p 11 r 7 lot 18 grave 3; Louis Schultz; Diptheria; Dr. A. P. Hauss; Frank A. Kraft

SCHUMAN, Mary J.; 12401; 39 yrs.; bur 17 Dec 1900; p 4 r 27 grave 37; Typhoid pneumonia; Dr. R. Huggins; Shrader Bros. (PP 19 Dec 1900 p 5 c 4 Mrs. Mary J. Schuman died at 647 Lower 6th St.)

SCHWALM, Margarett; 13043; 37 yrs.; bur 27 May 1903; p 5 r 14 lot 6 grave 2;Margaret E. Schwalm transf. 1902 N 3 ft. To Mary A. Burkhardt; Pul. TB; Dr. Wesley G. Bailey; F.A. Kraft

SCHWARTZ, Adolphus A.; 13101; 38 yrs.; bur 25 Aug 1903; p 12 r 6 lot 16 grave 1; Emma A. Swarts; Acute diarrhea; Dr. R. J. Waters, Indianapolis, Ind.; Merker & Gwin

SCOTT, Ada; 13596; 38 yrs.; bur 3 Jul 1905; p 12 r 9 lot 8 ; moved from grave 3 to grave 4 on same lot 13 Jun 1930; Anna Thorne; Peritonitis; Dr. E. N. Flynn; Newland Gwin

SCOTT, Chas. M.; 13261; 58 yrs.; bur 16 Mar 1904; p 10 r 9 lot 6 grave 1; Eliza Hancock; Accidental narsosis; Dr. E. L. Sigmon; Merker & Gwin

SCOTT, Hershell; 14196; 25 yrs.; bur 21 Jan 1908; p 5 r 18 lot 5 grave 5; John H. Scott; Derailment of engine; Dr. W. L. Starr, coroner; Newland Gwin

SCOTT, Infant/o ; 13750; bur 24 Mar 1906; p 7 r 15 grave 12; Stillborn; Mrs. Eugenia Alt; Jno. S. Hill (DEATHS female-white stillborn 23 Mar 1906)

SCOTT, Mary E.; 13104; 53 yrs.; bur 31 Aug 1903; p 5 r 19 lot 76 moved to p 5 r 18 lot 5 grave 2; John H. Scott; Paralyis of heart; Dr. D. C. Payton, Jeffersonville, Ind.; Merker & Gwin

SCOTT, Rebecca E.; 14674; 64 yrs.; bur 10 Dec 1909; p 4 r 8 lot 31 grave 2; Ellen Crumbaugh; Cancer of breast; Dr. F. W. Hazelwood; Lottich Bros.

SCOTT, T. J., inf/o; 14303; bur 13 Jun 1908; p 7 r 5 lot 12; Frank Bonifer; Stillborn; Dr. W. P. Teboult; Lottich Bros.

SCOTT, Wm. B., inf/o ; 14594; bur 25 Aug 1909; p 5 r 15 grave 69; Stillborn; Dr. E. P. Easley; Frank A. Kraft (BIRTHS CH10 55 male Father, Wm. B. - mother, Clara Hopper b. 25 Aug 1909)

SCRIBNER, Genl. Ben F.; 12385; 75 yrs.; b. Indiana; res. Louisville, Ky.; bur 1 Dec 1900; p 4 r 5 lot 1 grave 1; Ben F. Scribner - lot owned by George McClintock 1872; Heart failure; Dr. E. P. Scribner; Merker & Gwin

SCRIBNER, Edmund B.; 12898; 45 yrs.;res. Louisville, Ky.; bur 28 Sep 1902 - vault; moved 29 Sep 1902 to p 4 r 5 lot 1 grave 3;Geo. McClintock; Nephritis; Dr. F. C. Wilson; Merker & Gwin

SCRIBNER, Harvey A.; 12189; 70 yrs.; b. New Albany, Ind.; bur 20 Jan 1900; p 1 r 12 lot N ½ 1 -E. Ayers & S.C. Day lot; LaGrippe; Dr. L.D. Levi; Merker & Gwin

SEABROOK, Ann M.; 13617; 84 yrs.; bur 3 Aug 1905; p 4 r 7 lot 1 grave 6; Daniel Seabrook; Senility; Dr. S. T. Rogers; Shrader Bros.

SEAMAN, Christiana; 14522; 72 yrs.; bur 28 May 1909; p 1 r 14 lot 9 grave 4; Joshua Tipps; Chr. Nephritis; Dr. Anna McKamy; Frank A. Kraft

SEARS, Eliza A.; 13357; 35 yrs.; bur 27 Jul 1904; p 12 r 8 lot 16 grave 2; Frank A. Sears; Phthisis pulmonalis Dr. Wm. P. Teboult; John S. Hill

SEARS, Julia; 13758; 73 yrs.; bur 4 Apr 1906; p 5 r 18 lot 6 grave 2; Julia Sears; General debility; Dr. A. P. Hauss; Frank A. Kraft

SEARS, Mary C.; 13708; 50 yrs.; bur 15 Jan 1906; p 5 r 18 lot 6 grave 3; Julia Sears; Chronic nephritis; Dr. W. L. Starr; Frank A. Kraft

SEARS, Phemeon; 13186; 75 yrs.; bur 13 Dec 1903; p 5 r 18 lot 6 grave 1; Julia Sears; Killed by cars accidently; Dr. W. L. Starr, coroner; Frank A. Kraft

SEARS, Thos. H.; 13907; 42 yrs.; res. Jeffersonville; bur 22 Nov 1906; p 5 r 22 lot 36; moved 11 Jan 1907 to p 5 r 12 lot 9 grave 1; Annie Sears; Suicide; Dr. G. L. Coots, dept. Coroner; Frank A. Kraft

SEIGLE, Melvin; 13963; 2 yrs.; bur 16 Feb 1907; p 5 r 18 grave 45; Scarlet fever; Dr. D. F. Davis; Jno. S. Hill (NAET 16 Feb 1907 p 4 c 2 Son of Mr. & Mrs. Henry Siegel died the 15th of Feb 1907 at home, 1815 E. Spring St.)

SEIP, John; 13740; 79 yrs.; bur 15 Mar 1906; p 4 r 22 lot 11 grave 2; John Seipe; Senility; Dr. Geo. H. Cannon; Frank A. Kraft (NAWL 31 Mar 1906 p 2 c 2 John Sipes

SENIOR, Joseph; 14399; 59 yrs.; bur 4 Dec 1908; p 9 r 14 lot 9 grave 2; Joseph Senior; Shock from scalds & burns; Dr. Wm. P. Teboult; Frank A. Kraft

SENIOR, Wm., inf/o; 14259; bur 24 Mar 1908; p 5 r 16 grave 62 / with #12470 infant; Stillborn; Dr. J. H. Ashabranner; Shrader Bros. (BIRTHS CH5 3 female - father, William - mother, Nora Smith b. 23 Mar 1908)

SENIOR, Wm.,inf/o; 12470; bur 5 Mar 1901; p 5 r 16 grave 62 /w #14259 infant; Stillborn; Dr. J. H. Ashabranner; John Shrader (BIRTHS b. 5 Mar 1901 father, Wm. - mother, Nora Smith)

SENSENEY, James H., inf/o; 13471; bur 18 Jan 1905; p 5 r 17 grave 61; Stillborn; Dr. W. L. Starr; Frank A. Kraft (BIRTHS female b. 17 Jan 1905 father, J.H. - mother, Ida Gropp)

SESTON, Catherine S.; 12897; 84 yrs.; bur 25 Sep 1902 - vault; moved 6 Oct 1902 to p 2 r 5 lot 1; John Seston; Nephritis; Dr. G. O. Erni; Shrader Bros.

SEVERINGHAUS, Mary C.; 14678; 65 yrs.; bur 21 Dec 1909 - vault; moved 13 Jan 1910 to p 12 r 3 lot 3 grave 4; John F. Severinghaus; moved 21 Nov 1918 to Seymour, Ind.; Cerebral apoplexy; Dr. E. A. Severinghaus; Frank A. Kraft

SHACK, Edward J.; 12809; 67 yrs.; bur 31 May 1902; p 4 r 28 grave 10; Pneumonia; Dr. E. P. Easley; Frank A. Kraft (NADL 30 May 1902 p 4 c 3 He was a traveling man and was born in Germany. He died 6 weeks earlier and no one claimed the remains.)

SHANEY, Nellie K. Tuley; 12541; 24 yrs.; bur 24 Jun 1901 - city vault; moved 27 Jun 1901 to p 3 r 7 lot 22 grave 4; Mary C. Tuley; Exhaustion; Dr. Geo. H. Cannon; Shrader Bros.

SHARPE, Mary E.; 13842; 76 yrs.; bur 27 Aug 1906; p 5 r 8 lot 8; John W. McQuiddy; Senility and acute dysentery; Dr. S. T. Rogers; Lottich Bros.

SHAW, Aletha L.; 12923; 13 yrs.; bur 2 Nov 1902; p 5 r 19 grave 70; Exhaustion from diarrhea; Dr. E. A. Severinghaus; Shrader Bros. (NADL 1 Nov 1902 p 4 c 2 Niece of Mr. & Mrs. Wm. Bigler)

SHAW, Eva M.; 13374; 40 yrs.; res. Indianapolis, Ind.; bur 28 Aug 1904; p 5 r 2 lot 15; Emma M. Shaw; TB; Dr. J. A. McDonald; Geo. Herringer, Indianapolis - Newland Gwin

SHAW, Martha R.; 13347; 83 yrs.; bur 13 Jul 1904; p 3 r 4 lot 3 grave 2; William Shaw; Exhaustion from infirmatives of age; Dr. W. L. Starr; Newland Gwin

SHAW, Wm.; 14459; 91 yrs.; bur 24 Feb 1909; p 3 r 4 lot 3 grave 1; William Shaw; Ac. Cystitis; Dr. W. L. Starr; Frank A. Kraft

SHELLIDAY, Catherine; 13547; no age given; bur 23 Apr 1905; Hankey Vault; Disease alcoholism; Dr. S.T. Rogers; Shrader Bros. (NADL 17 Apr 1905 p 4 c 3 -- Brother, John F. Hankey)

SHELTON, Catherine; 14304; 53 yrs.; bur 15 Jun 1908; p 5 r 14 lot 4 grave 2; John T. Shelton; Ac. Endocarditis; Dr. R. W. Harris; Frank A. Kraft

SHELTON, Chas. M.; 12907; 1 da.; bur 6 Oct 1902; p 5s r 17 grave 13; Premature Birth; Dr. S. T. Rogers; Frank A. Kraft; (BIRTHS CH2 33 male b. 5 Oct 1902 Father, Charles Shelton--Mother, ___ Bates)

SHELTON, Chas. M.,inf/o; 13106; 1 da.; bur 2 Sep 1903; p 5s r 17 grave 13; w/#12907; Premature birth; Dr. S. T. Rogers; Frank A. Kraft (DEATHS CH9 25 1/30 age d. 1 Sep 1903)

SHERER, Blanche A.; 13802; 24 yrs.; bur 10 Jun 1906; p 12 r 10 lot 7 grave 4; John E. Stull & Albert Sherer; Chronic nephritis; Dr. F. W. Hazelwood; Frank A. Kraft

SHIELDS, Cora A.; 14670; 75 yrs.; bur 8 Dec 1909; p 3 r 8 lot 11; J.R., H.B., P.S. & Mary Shields; Valv. Disease of heart; Dr. C. P. Cook; Newland Gwin

SHIELDS, Sarah P.;12746; 60 yrs.; res. Lafayette, Ind.; bur 1 Mar 1902; p 3 r 8 lot 14 grave 3; J.R.,H.B.,P.S. & Mary Shields; Erysipilas; Dr. R. M. Todd; Merker & Gwin

SHIERMAN, Kate; 12478; 32 yrs.; res. Louisville, Ky.; bur 14 Mar 1901; p 8 r 11 lot 5 grave 2; C. Shireman; Intestinal paralysis; Dr. James Vance; Coots & Sons

SHINE, Nancy E.; 13825; 68 yrs.; bur 17 Jul 1906; p 10 r 3 lot 16; Frank & Gertrude Shine; Probably cancer of stomach; Dr. W. L. Starr; Jno. S. Hill

SHORT, Archie Ford; 13068; 9 mos.; bur 8 Jul 1903; p 4 r 13 lot 1 grave 1;Thomas L. Smith; Cholera infantum; Dr. Chas. P. Cook; Shrader Bros.

SHORT, Wm. J.; 13277; 6 yrs.; bur 4 Apr 1904; p 5 r 17 grave 42;moved 2 Oct 1915 to N ½ of p 11 r 1 lot 13; Killed by street cars; Dr. W. L. Starr, coroner; John S. Hill (NAET 4 Apr 1904 p 4 c 3 son of Edward S. Short)

SHRADER, Edith; 12978; 34 yrs.; bur 24 Feb 1903 - vault; moved 1 Apr 1903 to p 2 r 2 lot B grave 3; Hiram W. Webber; Metritis; Dr. Rogers; Shrader Bros.

SHRADER, Margaret; 12727; 77 yrs.; bur 6 Feb 1902 - vault; moved 1 May 1902 to p 9 r 10 lot 1 grave 2; John Shrader, Sr.; Dilatation of heart; Dr. L.D. Levi; Shrader Bros.

SHRADER, Mary Ann; 14684; 90 yrs.; bur 28 Dec 1909; p 4 r 12 lot 28 grave 2; John Shrader, Sr.; Senility; Dr. M. K. Allen; Shrader Bros.

SHRADER, Bertha Elizabeth; 14477; 78 yrs.; bur 20 Mar 1909; p 9 r 5 lot 12 grave 2; Daniel Shrader; Bronchial pneumonia; Dr. Anna McKamy; Shrader Bros.

SHRODER, Stella Jefferson; 12709; 2 yrs.; bur 13 Jan 1902; p 4 r 7 lot 29 grave 4; E.R. Day; Meningitis; Dr. W. H. Patton; Merker & Gwin

SHUTT, Georgia; 14214; 53 yrs.; bur 4 Feb 1908; p 5 r 21 lot 11; moved 14 Oct 1912 to p 12 r 14 lot 17 grave 2; Everett Murray; Pneumonia; Dr. J. F. Weathers; Newland Gwin

SHUTTER, Marie E.; 13204; 51 yrs.; bur 3 Jan 1904; p 4 r 25 lot 3 grave 3; Geo. Wendling; Catarrh of stomach & fever; Dr. E. R. Gaddie; Grove & Hartley

SIEVERS, Emma Amelia; 14537; 54 yrs.; bur 18 Jun 1909; p 12 r 16 lot 7 grave 2; Frederich C. Sievers; Gallstones inflamation; Dr. E. A. Severinghaus; Shrader Bros.

SIFERS, Martha; 12522; 33 yrs.; bur 15 May 1901; p 4 r 28 grave 12; Encephalitis; Dr. Anna McKamy; Merker & Gwin (NADL 14 May 1901 p 4 c 2 No relatives listed)

SILLINGS, David; 14046; 81 yrs.; bur 11 Jun 1907; p 5 r 23 grave 20; Acute bronchitis; Dr. J. H. Ashabranner; Lottich Bros. (NAWL 12 Jun 1907 p 5 c 3 "An Octogenarian" died at his home, June 10, 1907, 317 E. Elm St. He leaves a widow and seven children)

SILLINGS, Pearl; 13649; 29 yrs.; bur 28 Sep 1905; p 5 r 22 grave 3; Peritonitis; Dr. J.H. Ashabranner; Grove, Hartley & Lottich; (NAET 27 Sep 1905 p 4 c 2 Wife of Clarence Sillings died Sep 26, 1905 at home, 35 E. 4th St.)

SIMMONS, Kazziah; 14419; 74 yrs.; bur 4 Jan 1909; p 10 r 1 lot 10; S.R. Simmons; Sarcoma; Dr. Wm. P. Teboult; Lottich Bros.

SIMMONS, W.R.; 13844; 76 yrs.; bur 28 Aug 1906; p 10 r 1 lot 10; S.R. Simmons; Malarial fever & senila degeneration of heart; Dr. W. P. Teboult; Lottich Bros.

SIMPSON, Wm. M.; 12653; 31 yrs.; bur 13 Nov 1901; p 5 r 19 grave 27; Suicide carbolic acid; Coroner McCullough; Merker & Gwin (NADL 13 Nov 1901 p 4 c 3 Belonged to; N.A. Lodge of Elks, Pawnee Tribe, Improved Order of Red Men and Post Q Travelers Military Band---no names mentioned but "Had relatives")

SINEX, Caroline Kerns; 13144; 70 yrs.; bur 27 Oct 1903; Sinex Vault; Pernicious anexlenia; Dr. R. W. Harris; Shrader Bros. (NADL 20 Oct 1903 p 4 c 3 Widow of E.W. Sinex died 20 Oct 1903 at the residence of her daughter, Mrs. Maria Walker, Beharrel & Springs Sts. She was born in Indiana and was a member of Weir M.E. Church of Salem. Survivors; daughter above, Mrs. Lizzie White and Mrs. Flora Rodman of Washington County, Elisha Sinex of WI and Thomas Sinex of Washington County)

SINEX, Edward W.; 12936; 70 yrs.; bur 22 Nov 1902; p 8 r 6 lot 21; Wm. J. Patton; Apoplexy; Dr. J.F. Weathers; Shrader Bros.

SINEX, Jennie E.; 13937; 44 yrs.; bur 12 Jan 1907; p 10 r 13 lot 19 grave 6; Mary A. Sinex; Apoplexy & gastritis; Dr. Chas. O. Durham, Indianapolis, Ind.; Newland Gwin

SINEX, Jno. K.; 13008; 31 yrs.; res. Kankakee, Ill.; bur 13 Apr 1903;p 3 r 16 grave 16; Thomas Sinex; Erysipelas; Dr. H. Y. Hardt; Shrader Bros.

SINEX, Joseph; 13479; 68 yrs.; bur 27 Jan 1905; p1 r 1 lot 20 grave 4; Lewis Coward; Accident railroad train; Dr. J. M. Coots, coroner; Shrader Bros.

SINEX, Robt. D.; 13327; 43 yrs.; bur 31 May 1904; p 3 r 12 lot 22; H.M. Keightley; Cerebral hemmorhage; Dr. W. R. Richards; Grove & Hartley

SINEX, Serena J.; 13690; 74 yrs.; bur 4 Dec 1905; p 2 r 16 lot 20; Chronic gastritis; Dr. J. F. Weathers; Shrader Bros. (NAET 2 Dec 1905 p 4 c 1 PP 5 Dec 1905 p 7 c 3 Mrs. Serena J. Sinex, widow of the late Capt. Edward W. Sinex, died at the family residence, 143 Lower Main St. She leaves two sons; Patrolman, Harry Sinex and Edward Sinex and one daughter, Mrs. Wilbur Patton)

SINEX, Wm. G.; 13748; 48 yrs.; bur 25 Mar 1906 - Sinex vault; moved 21 Jun 1917 to p 9 r 6 lot 13 grave 1; Olive Sinex Newhouse; LaGrippe; Dr. L.D, Levi; Jno S. Hill

SINGER, Simon; 12740; 90 yrs.; res. St. Louis, Mo.; bur 26 Feb 1902 - vault; moved 1 May 1902 to p 4 r 14 lot 10 grave 2; Simon Singer; Senility; Dr. F. W. Patton, St. Louis, Mo.; Merker & Gwin

SINGLETON, Edwin; 14140; 3 mos.; bur 10 Nov 1907; p 12 r 20 grave 8; William Singleton; Enteritis; Dr. Anna McKamy; Frank A. Kraft (BIRTHS CH9 26 James E. Singleton b. To James B. & Anna Mitchell, 4 Aug 1907 "twin brother of Albert E. Singleton")

SIPE, Ruth May; 13785; 5 das.; bur 10 May 1906; p 5 r 18 grave 26; Congenital endocordites; Dr. Anna McKamy; John S. Hill (BIRTHS CH3 39 female b. 5 May 1906 to Clement V. And Agnes Sutter)

SISLOFF, Ellen L.; 13340; 62 yrs.; bur 22 Jun 1904; p 10 r 2 lot 6; Joseph A. Sisloff; Paralysis; Dr. Dumont Gary; John S. Hill

SKAGGS, Thomas; 13382; 53 yrs. ; bur 19 Sep 1904; p 5 r 21 grave 10; Probably heart disease; Dr. W. L. Starr, coroner; Shrader Bros. (NAET 19 Sep 1904 p 4 c 2— leaves, wife, 4 daughters and 1 son - not named)

SKINNER, James, inf/o; 14556; 14 hrs.; bur 6 Jul 1909; p 2 r 6 lot 25; James Skinner; Premature birth; Dr. E. A. Severinghaus; Shrader Bros.

SKIRVIN, Sarah C.; 12980; 70 yrs.; bur 25 Feb 1903 -vault; moved 12 May 1903 to p 12 r 6 lot 14; C.J. Skirvin and Lizzie C.B. Potts; Cancer of face; Dr. W. L. Starr, coroner; Frank A. Kraft

SLEEPER, Wm. A.; 13441; 81 yrs.; res. Louisville, Ky.; bur 7 Dec 1904; p 5 r 11 lot 10;Wm. Sleeper;Senility; Dr. Chas. Heflin; Schoppenhorst Bros.

SLOEMER, Amelia; 14077; 73 yrs.; bur 27 Jul 1907; p 1 r 20 lot 11 grave 6; Charles Sloemer; Retenic (?) Cancer; Dr. A. P. Hauss; Frank A. Kraft

SLOEMER, Mary; 12918; 36 yrs.; bur 26 Oct 1902 - vault; moved 8 Nov 1906 to p 1 r 20 lot 11; Charles Sloemer; Burns from gasoline; Dr. Jno. H. Lemon; Frank A. Kraft

SLOVENSKY, John M.; 12328; 45 yrs.; b. Austria; bur 19 Aug 1900; p 5 r 4 lot 26; Henrietta F. Slovinsky; Suicide gunshot; Dr. L.T. Holland; Merker & Gwin

SMITH, Abby H.; 13324; 88 yrs.; bur 28 May 1904; p 3 r 3 lot A grave 2; Abbey C. Butler; Senile debility; Dr. G. O. Erni; Newland Gwin

SMITH, Arthur; 14564; 5 yrs.; bur 14 Jul 1909; p 8 r 14 lot 18; Robert D. Smith; Tetanus; Dr. C. E. Briscoe; Frank A. Kraft

SMITH, Cora E.; 14575; 26 yrs.; bur 1 Aug 1909; p 11 r 6 lot 5 grave 6; E. F. Smith; Pulm. TB; Dr. J.J. Hoffman; Frank A. Kraft

SMITH, Dan'l D.; 12205; 75 yrs.; b. Indiana; res. Louisville, Ky.; bur 11 Feb 1900; p 3 r 4 lot 17 & 24; D. D. Smith; Brights disease; Dr. Peter S. Granz; L.D. Pearson

SMITH, Earl; 12850; 3 mos.; bur 21 Jul 1902; p 11 r 10 grave 41; Inanition; Dr. J. H. Ashabranner; Shrader Bros.

SMITH, Edward H.; 13252; 35 yrs.; res. Madison, Ind.; bur 5 Mar 1904; p 10 r 7 grave 9 w/Sarah A. Smith; Chronic disease of liver & stomach; no doctor listed; Schoppinhorst & Bros.

SMITH, Eliza; 13821; 89 yrs.; bur 11 Jul 1906; p 4 r 17 lot 17; Hamilton Smith; Senility; Dr. S. T. Rogers; Shrader Bros.

SMITH, Elmer E.; 13651; 42 yrs.; bur 4 Oct 1905; p 3 r 4 lot 17; D.D. Smith; Pulmonary TB; Dr. W. T. Boggess; L.D. Pearson & Son

SMITH, Emma; 14332; 59 yrs.; bur 7 Aug 1908; p 4 r 25 lot 3; George Wendling; Congestion of lungs; Dr. C. P. Cook; Frank A. Kraft (NADL 7 Aug 1908 p 4 c 2 -- daughter, Mrs. John Arnold)

SMITH, Emma J.; 13450; 45 yrs.; bur 16 Dec 1904; p 12 r 9 lot 11 grave 2; Albert Smith; Consumption; Dr. R.W. Harris; Newland Gwin

SMITH, Fidelia Antonette; 14525; 75 yrs.; bur 30 May 1909; p 1 r 2 lot 18 grave 1; Geo. M. Smith; Cancer of breast; Dr. W. L. Starr; Newland Gwin

SMITH, George M.; 14112; 82 yrs.; bur 20 Sep 1907; p 1 r 2 lot 18 grave 2; Geo. M. Smith; Senility and locomoter atoxia; Dr. D. F. Davis; Newland Gwin

SMITH, Gladys M.; 13707; 4 mos.; bur 13 Jan 1906 - vault; moved 19 May 1906 to p 12 r 9 lot 4 grave 4; Felix T. Smith; Convulsions; Dr. Geo. H. Cannon; Grove, Hartley & Lottich

SMITH, Grover, inf/o; 14036; 2 das.; bur 26 May 1907; p 5s r 18 grave 23; Inanition; Dr. H.B. Shacklett; Newland Gwin (BIRTHS CH9 22 CH4 4 Female Smith Father, Grover Mother, ___Kesler b. 23 May 1907)

SMITH, Harry, inf/o; 13512; 62 das.; res. Louisville, Ky.; bur 9 Mar 1905; p 5 r 18 grave 7; Premature birth; J.J. Elliott, midwife; funeral director unknown

SMITH, Jerome N.; 12327; 69 yrs.; b. Indiana; bur 14 Aug 1900 - city vault; moved 7 Nov 1900 to p 11 r 8 lot 2; Nancy A. Smith; Fatty degeneration heart; Dr. E. P. Easley; Merker & Gwin

SMITH, John L.; 14457; 76 yrs.; bur 21 Feb 1909; p 1 r 2 lot 3 grave 1; D.M. Hooper; Diabetis & Dropsey; Dr. J. H. Ashabranner; Lottich Bros.

SMITH, Lillian; 14247; 8 das.; bur 9 Mar 1908; p 12 r 20 grave 16; Mary Book; Inanition; Dr. W. R. Richards; Shrader Bros. (BIRTHS CH10 13 Lillian E. Smith daughter of Osborn & Stella Swartz Smith born 29 Feb 1908)

SMITH, Louisa G.; 13417; 74 yrs.; bur 9 Nov 1904; p 4 r 8 lot 18 grave 2; Ben Smith; Paralysis; Dr. Geo. S. Cannon; John S. Hill

SMITH, Margaret J.; 12821; 34 yrs.; bur 20 Jun 1902 - vault; moved 5 Jul 1902 to p 5 r 18 lot 15; Arthur R. Smith; Ecclampsia; Dr. R. W. Harris; Merker & Gwin

SMITH, Mary J.; 14646; 73 yrs.; bur 31 Oct 1909; p 3 r 17 lot 12 grave 6; Mary Ann Smith; Gangreene of left leg; Dr. E. A. Severinghaus; Lottich Bros.

SMITH, Ruth Ellen; 13235; 12 yrs.; bur 14 Feb 1904; p 3 r 17 lot 9 grave 2; Morris Stilwell; Organic heart disease; Dr. D. F. Davis; John S. Hill

SMITH, Nellie Irene; 13759; 6 das.; bur 5 Apr 1906; p 5 r 18 grave 23; Inanition; Dr. H.B. Shacklett; Newland Gwin (BIRTHS CH3 36 female b. 30 Mar 1906 father, Grover - mother, __Kesler DEATHS CH11 29 female d. 4 Apr 1906 6 das. Old)

SMITH, Priscilla; 13149; 6 wks.; bur 3 Nov 1903; p 5 r 12 lot 22; Priscilla Aughey; Inanition; Dr. W. L. Starr; Jno. S. Hill

SMITH, Rosamond; 13463; 86 yrs.; res. Sellersburg, Ind.; bur 9 Jan 1905; p 1 r 17 lot 2; Rosamond Smith; Pneumonia; Dr. C. R. Hauss; A.C. Crim

SMITH, Samuel L.; 14042; 39 yrs.; bur 4 Jun 1907; p 12 r 7 lot 17; moved 18 Mar 1921 to Cave Hill Cemetery; Cardiac asthenia; Dr. R. W. Harris; Newland Gwin (NAWL 5 Jun 1907 p 8 c 3 NAET 4 Jun 1907 Home on Beharrel Ave, Glenwood Place, member of 3rd Presbyterian Church. Survived by widow and a son, Torrence Smith. Also by his parents, Mr. & Mrs. G.W. Smith and a sister and 2 brothers.)

SMITH, Walter R.; 12843; 12 yrs.; bur 14 Jul 1902; p 12 r 7 lot 17;Samuel L. Smith; moved 18 Mar 1921 to Cave Hill Cemetery; Accidental drowning; Dr. W. L. Starr, coroner; Merker & Gwin

SMITH, Wm. B.; 13478; 71 yrs.; bur 27 Jan 1905; p 2 r 9 lot 25; IOOF, 1883 transf. To Daniel Tiller; Paralytic dementia; Dr. J.A. MacDonald; Newland Gwin

SMITHERS, Barbara E.; 13318; 69 yrs.; bur 24 May 1904; p 8 r 6 lot 8; John C. Dierking; Senility; Dr. August F. Knofel; Frank A. Kraft

SNODGRASS, Emily J.; 13526; 77 yrs.; bur 3 Apr 1905; p 5 r 8 lot 5 grave 2; James W. Snodgrass; Heart failure & old age; Dr. H. S. Wolfe; John S. Hill

SNYDER,Elizabeth E.; 13896; no age; res. Madison, Ind.; bur 13 Nov 1906; p 1 r 10 lot 5 grave 3; H.& A.S. Rager; LaGrippe & old age; Brought from Madison, Ind.; G. L. Kelly, Supt.

SNYDER, Joseph; 14023; no age; bur 5 May 1907; p 5 r 12 lot 9 grave 6; Ida Francis Jones; Brought from Snyder graveyard; Heart failure; no doctor named; Lottich Bros.

SNYDER, Rachel S.; 12517; 88 yrs.; bur 10 May 1901; p 7 r 3 lot 2; W.E. Allison & W. W. Sargent; Old age; Dr. G. O. Erni; Merker & Gwin (NADL 9 May 1901 p 4 c 5 funeral at home of Walter B. Creed)

SOERGEL, Fanny B.; 12529; 30 yrs.; bur 9 Jun 1901; p 5 r 4 lot 13; Ursula Gadient; Consumption; Dr. R. W. Harris

SOERGEL,Julia; 13916; 76 yrs.; bur 16 Dec 1906; p 9 r 4 lot 1 grave 4; John Soergel; Malignant growth of liver; Dr. R. W. Harris; Frank A. Kraft

SOERGEL, Mary/Mamie; 13443; 13 yrs.; bur 13 Dec 1904; p 5 r 21 grave 25; Pyletis; Dr. F. W. Hazelwood; Frank A. Kraft (NAET 12 Dec 1904 p 4 c 3 Daughter of George Soergel died 10 Dec 1904 at her residence, 2114 N. 4th St.)

SOHN, Ada F.; 14448; 40 yrs.; bur 11 Feb 1909; p 2 r 15 lot 22 grave 3; Adam Sohn; Cancer of breast; Dr. R. W. Harris; Lottich Bros.

SOHN, Adam; 13516; 79 yrs.; bur 18 Mar 1905; p 2 r 15 lot 22; Adam Sohn; Paralysis & Asthma (LaGrippe)l Dr. Chas. W. McIntyre; Frank A. Kraft

SOHN, Elizabeth Eilen; 12271; 45 yrs.; bur 1 Jun 1900; p 4 r 27 lot 8; Cancer of bowels; Dr. E. A. Severinghaus; Merker & Gwin (NADL 31 May 1900 p 4 c 2 Died at home 1534 Locust St.)

SOHN, Florence; 12221; 37 yrs.; b. Indiana; bur 7 mar 1900; p 2 r 15 lot 22; Adam Sohn; Ectopic grastation; Dr. G. S. Coon; Merker & Gwin

SOLYARDS, Lester; 13168; 22 yrs.; bur 22 Nov 1903; p 12 r 2 lot 22 grave 1; Sophia Salyards; Phthisis pulmonalis; Dr. John D. O'Keefe; Merker & Gwin

SOUTH, Chas. W.; 13549; 50 yrs.; bur 25 Apr 1905; p 10 r 16 lot 3; Charles W. South; Pulmonary TB; Dr. L. D. Levi; Newland Gwin

SOUTH, Tabitha; 13218; 85 yrs.; bur 18 Jan 1904; p 3 r 9 lot 5 grave 2; Joseph A. Moffett trans. N 6ft 1885 to Tabitha South; Fract. Neck of femer; Dr. L.D. Levi; Merker & Gwin

SOWLE, Estella K.; 13038; 27 yrs.; bur 21 May 1903 - vault; moved to p 8 r 8 lot 5; Charles H. Sowle; Shock from operation; Dr. J. W. Galvin; Merker & Gwin

SOWLE, Evereldis; 14025; 15 yrs.; bur 9 May 1907 p 2 r 14 lot A; moved 26 Sep 1908 to p 12 r 3 lot 9 grave 3; Media I. Sowle; Pneumonia; Dr. Geo. H. Cannon; Frank A. Kraft

SOWLE, Virginia A.; 13510; 57 yrs.; bur 3 Mar 1905; p 8 r 8 lot 5; Charles H. Sowle; Pneumonia (double); Dr. Geo. H. Cannon; John S. Hill

SPAINHOUR, Wm. S., inf.; 14625; bur 7 Oct 1909; p 12 r 20 grave 43; Stillborn; Mrs. C. Brison; Lottich Bros. (BIRTHS CH10 59 Wm. E. Spainhour b. 7 Oct 1909 to Wm. & Ora McKinney Spainhour)

SPARKS, James M.; 13565; 40 yrs.; bur 26 May 1905; p 8 r 4 lot 3; Richard Sparks; Consumption; Dr. R. W. Harris; Frank A. Kraft

SPATIG, Lula May; 14479; 1 yr.; bur 22 Mar 1909; p 12 r 20 grave 32; Convulsions; Dr. W. L. Starr; Frank A. Kraft (PP 23 Mar 1909 p 5 c 2 daughter of Mr. & Mrs. Gotlieb Spatig — in births mother's name Dora Stewart Spatig)

SPAWTON, Susan A.; 12220; 85 yrs.; b. England; bur 5 Mar 1900; p 10 r 7 grave 86; Acute bronchitis; Dr. F. H. Wilcox; Shrader Bros. (NADL 5 Mar 1900 p 4 c 3 Pioneer resident, widow of John Spawton, died 4 Mar 1900 at the residence of Mrs. Kate Williamson, E. Main and 14th Sts.)

SPEITZER, Anna Francis; 12365; 3 wks.; bur 5 Nov 1900 - city vault; moved 17 Nov 1900 to p 3 r 7 lot 10; John Norris; Valvular heart disease; Dr. Jno. H. Lemon; Merker & Gwin

SPENCER, Chas. M.; 14658; 52 yrs.; bur 18 Nov 1909; p 12 r 21 lot 61; Organic heart disease; Dr. W. R. Richards; Frank A. Kraft (PP 16 Nov 1909 p 5 c 3 died at work in yards of Hardwood Works in East End. His residence was on Center St. He leaves a family.)

SPENCER, Julia; 12567; 11 mos.; bur 26 Jul 1901; p 5 r 7 lot 11; Mary Catherine Davis; Moved 6 Apr 1904 to Irish Catholic Cemetery; Catarrhal pneumonia; Dr. E. P. Easley

SPROUT, Sarah V.; 13777; 58 yrs.; bur 29 Apr 1906; p 5 r 5 lot 9; Hezekiah Brown; Valvulas disease of heart; Dr. C. P. Cook; Jno. S. Hill

SPROWL, Eliza Bayless; 13030; 81 yrs.; bur 7 May 1903; p 3 r 5 lot 18 grave 2; James W. Sprowle; Paralysis; Dr. R. W. Harris; Merker & Gwin

SPURRIER, Christie; 12293; 52 yrs.; b. Kentucky; bur 28 Jun 1900; p 10 r 15 lot 12; Charles C. McMichael; Pulmonary TB; Dr. H. M. Winn; Shrader Bros.

STAFFORD, Nellie Stewart; 13666; 22 yrs.; bur 24 Oct 1905; p 8 r 9 lot 16; Mrs. James A. Miller; TB; Dr. W. R. Richards; John S. Hill

STAFFORD, Robt.; 13485; 27 yrs.; bur 5 Feb 1905; p 8 r 9 lot 16; Mrs. James A. Miller; Railroad accident; Dr. Harris Kelley, coroner; John S. Hill

STAGER, Adam; 13524; 83 yrs.; bur 27 Mar 1905; p 8 r 13 lot 15 grave 1; Adam Stager; Paralysis; Dr. Geo. H. Cannon; Frank A. Kraft

STAGER, Catherine; 13118; 79 yrs.; bur 19 Sep 1903; p 8 r 16 lot 22 grave 3; Martin Stager; Chronic bronchitis; Dr. E. P. Easley; Frank A. Kraft

STALEY, Sarah E.; 12970; 64 yrs.; bur 9 Feb 1903; p 5 r 20 grave 1; Cardiac Asthma; Dr. W. L. Starr, coroner; Shrader Bros. (NADL 9 Feb 1903 p 4 c 2 -- widow of John Staley)

STALLINGS, Anna P.; 13857; 3 yrs.; bur 21 Sep 1906; p 5 r 18 grave 32 w/infant; Tuburcular adenitis; Dr. S. C. Alexander; Lottich Bros. (PP 25 Sep 1906 p 5 c 1 Anna, 3 yr. Old daughter of George Stallings died at home, 229 Lower First St.)

STALLINGS, Mary; 13408; 41 yrs.; bur 3 Nov 1904; p 5 r 20 grave 46 w/Daisy Rutledge; TB; Dr. W. F. Kremer; Grove & Harley (PP 8 Nov 1904 p 5 c 3 Wife of William Stallings died at her home, 1013 15th St., Louisville, Ky. She was formerly from New Albany.)

STALLINGS, Torrentce; 12890; 3 mos.; bur 18 Sep 1902; p 5s r 17 grave 12; Gastritis; Dr. R. Huggins; Merker & Gwin (PP 23 Sep 1902 p 5 c 2 Three month old son of Mr. & Mrs. Hiram Stallings , died Sept. 16 at home of his parents, Lower 8th & Water Sts. His mother was the former Grace Humphrey.

STAMPER, Harvey; 14534; 7 mos.; bur 9 Jun 1909; p 12 r 20 lot 34; Meningitis; Dr. E. A. Severinghaus; Lottich Bros. (BIRTHS CH10 32 Harvey J. b. 19 Oct 1908 to Frank & Pearl Jackson Stamper)

STAMPER, Letitia T.; 13866; 52 yrs.; bur 1 Oct 1906; p 8 r 6 lot 14; W.B. & M.D. Stamper; Paralysis; Dr. A. P. Hauss; Lottich Bros.

STAPLES, Hiram; 13438; 63 yrs.; res. Battle Creek, Mich.; bur 4 Dec 1904; p 11 r 4 lot 7 grave 4; Mrs. Louisiana Staples; Valvular disease of heart; Dr. Isaac W. Marrett, Battle Creek, Mich.; Newland Gwin

STAPP, Missouri E.; 13397; 64 yrs.; bur 20 Oct 1904; p 2 r 14 lot 2; Hiram Lanham; Chronic nephritis; Dr. L. H. Laidley; Newland Gwin

STARR, Oliver H.; 14201; 18 yrs.; bur 27 Jan 1908; p 12 r 10 lot 1 grave 3; Huon. J. Starr; Acute meningitis; Dr. W. L. Starr; Newland Gwin

STARS,Mary E.; 13592; 62 yrs.; bur 30 Jun 1905; p 5 r 21 grave 51; Carcinoma; Dr. W. O. Vance; Grove Hartlely & Lottich (NAET 29 Jun 1905 p 4 c 2 also the 30 of Jun 1905 p 4 c 2 Widow of the late Wm. S. Stars died June 19, 1905 at home, 910 Cedar St. She was a member of Wesley Chapel Church. She leaves 2 son, Robert and Wm. Stars and 2 daughters.

STEALEY, Fannie; 12763; 42 yrs.; bur 2 Apr 1902 - vault; moved 14 May 1902 to p 5 r 19 grave 42; Cancer of womb; Dr. Annie McKamy; Shrader Bros. (NADL 31 Mar 1902 p 4 c 2 "Mrs. Edward Staley")

STEIN, John L.; 14584; 23 yrs.; bur 15 Aug 1909; p 12 r 2 lot 9 grave 3; Nicholas Stein; Accidental drowning; Dr. W. R. Richards, coroner; Frank A. Kraft

STEIN, Maria F.; 14485; 82 yrs.; bur 29 Mar 1909; p 10 r 4 lot 51; General Debility; Dr. G. E. Dosh; Frank A. Kraft (NAWL 31 Mar 1909 p 9 c 2 PP 23 Mar 1909 p 5 c 2 Died March 23 at the home of her daughter, Mrs. Wm. Tilden, 1823 Conservative St.)

STEPHENS, Ella May; 14049; 1 yr.; bur 17 Jun 1907; p 5 r 18 grave 46; Cerebral congestion; Dr. J. H. Ashabranner; Shrader Bros. (DEATHS CH20 p 28 died June 16, 1907)

STEPHENS, Emma C.; 13474; 46 yrs.; bur 21 Jan 1905; p 7 r 6 lot 6 grave 4; William H. Stephens; Cancer of rectum; Dr. Geo. H. Cannon; John S. Hill

STEPHENS, Henry, inf/o; 13736;stillborn; bur 10 Mar 1906; p 6 r 1& 2 lot Gore;Wm. Stephens; Premature birth; Dr. H. B. Shacklett; Henry Stephens

STEPHENS, John W.; 12435; 99 yrs.; bur 27 Jan 1901; p 3 r 18 lot 1; Joseph St. John; Extreme old age; Dr. R. Huggins; Merker & Gwin

STEPHENS, Lee; 12990; 21 das.; bur 8 Mar 1903; p 10 r 9 lot 22; Sarilda Bridges; Inanition; Dr. W. O. Vance; Merker & Gwin

STEPHENS, Millard; 13305; 1 mo.; bur 12 May 1904; p 10 r 9 lot 22; Sarilda Bridges; Jranitor(?); Dr. J. H. Ashabranner; Grove & Hartley

STEPHENS, Robt. P.; 12343; 88 yrs.; b. Marbleheard, Mass; res. Louisville, Ky.; bur 19 Sep 1900; p 5 r 2 lot 13; R. P. Stevens; Old age; Dr. H. M. Goodman; L. D. Pearson & Son

STEPHENS, Willis L.; 14124; 38 das.; bur 6 Oct 1907; p 10 r 9 lot 22; Sarilda Bridges; Inanition; Dr. J. H. Ashabranner; Frank A. Kraft

STEPHENS, Wm., inf/o; 13698; bur 30 Dec 1905; p 10 r 9 lot 22; Sarilda Bridges; Inanition;Dr. J. H. Ashabranner; Grove, Harley & Lottich

STERNS, Frank; 14611; 22 yrs.; bur 16 Sep 1909; p 12 r 16 lot 3 grave 1; Charity Sterns; Fracture of skull; Dr. C. E. Harris, Bloomington; Frank A. Kraft

STEVENS, Myrtle; 12225; 1 da.; bur 10 Mar 1900; p 5 r 16 lot 45; Convulsions; Dr. W. L. Starr; Shrader Bros. (NADL 9 Mar 1900 p 4 c 2 Infant of John Stevens died Mar 9 1900 at home, 19 E. 3rd St.)

STEWART, Buelah P.; 12426; 25 yrs.; bur 20 Jan 1901 - city vault; moved 26 Apr 1901 to p 11 r 6 lot 17 grave 3; Walter Stewart; Acute bronchitis; Dr. Chas. McIntyre; Merker &Gwin

STEWART, Levi W.; 14076; 79 yrs.; bur 27 Jul 1907; p 5 r 22 grave 46; Senility; Dr. Hettie McFall; Newland Gwin; (NAWL 31 Jul 1907 p 5 c 6 Survived by a son and 2 daughter, Dr. Hettie McFall being a daughter.)

STEWART, Raymond;12893; 33 yrs.; bur 21 Sep 1902; p 5 r 19 grave 61; Apoplexy; Dr. E. A. Severinghaus; Jno. Shrader (NADL 19 Sep 1902 p 4 c 1 Leaves his wife and one child-----no names given)

STEWART, Wm. A.; 12402; 83 yrs.; bur 18 Dec 1900; p 2 r 5 lot 8 grave 1; Wm. Augustus Stewart; Apoplexy; Dr. L. D. Levi; John Shrader

STILLMAN, John; 12963/12999; 40 yrs.; bur 28 Jan 1903 - vault; moved 6 Apr 1903 to p 8 r 10 lot 12 grave 2;Eugenia P. Cooper; Railway accident; Dr. E. C. Underwood, Louisville, Ky.; Shrader Bros.

STILLWELL, John; 12603; 67 yrs.; bur 8 Sep 1901; p 6 r 2 lot 2 grave 1; John Stilwell; Val. Dis. Of heart; Dr. W. L. Starr, coroner; Merker & Gwin

STILLWELL, Morris; 13503; 62 yrs.; bur 25 Feb 1905; p 2 r 4 lot 16; Eliza Davis trans. To Wm. Stillwell in 1855; Phthysis pulmonalis; Dr. W. R. Richards; Shrader Bros.

STILLWELL, Nancy; 13459; 88 yrs.; bur 1 Jan 1905; p 2 r 4 lot 16; Eliza Davis trans. To Wm. Stillwell in 1855; Senility; Dr. J. H. Ashbranner; Shrader Bros.

STOCKSDALE, Butler J.; 14261; 34 yrs.; bur 28 Mar 1908 vault; moved 21 Apr 1908 to p 5 r 15 lot 9 grave 6; Charles Stoksdale; Acute meningitis; Dr. Wm. Moore; Newland Gwin

STOCKSDALE, Charles T.; 12977; 32 yrs.; bur 23 Feb 1903 - vault; moved 22 Apr 1903 to p 5 r 15 lot 9 south 9 ft.; Charles C. Stockdale; Pul TB; Dr. R. Huggins; Merker & Gwin

STOCKSDALE, Cornelius, Sr.; 13655; 69 yrs.; bur 8 Oct 1905; p 5 r 22 grave 7; Cirrhosis of liver; Dr. R. W. Harris; Grove, Hartley & Lottich (NAET 9 Oct 1905 p 1 c 6; died 7 Oct 1905 age 58 yrs. Several children survive, son, Charles Stocksdale. The funeral was from Main St. ME Church)

STOCKSDALE, Epervia; 127110; 53 yrs.; bur 14 Jan 1902 -vault; moved 9 Apr 1902 to p 5 r 15 lot 9 south 9 ft.; Charles Stocksdale; Cancer of stomach; Dr. R. Huggins

STOFFARD, Rebecca; 12434; 60 yrs; bur 27 Jan 1901; p 8 r 9 lot 15; Mrs. James A. Miller; Organic disease of the heart; Dr. J. F. Weathers; Jno. Shrader, Jr.

STONE, Margaret E.; 12490; 62 yrs.; res. Jeffersonville, Ind.; bur 22 Mar 1901; p 3 r 2 lot A grave 2; Wm. M. Weir; LaGrippe; Dr. O. P. Graham; Coots & Son

STOTSENBURG, Jane Miller; 12699; 66 yrs.; bur 3 Jan 1902 -vault; moved 3 Mar 1902 to p 5 r 7 lot 1; John H. Stotsenberg; Capillary bronchitis; Dr. Wm. C. Woodward

STOTSENBURG, John H.; 14532; 78 yrs.; bur 10 Jun 1909; p 5 r 7 lot 1 grave 2; John H. Stotsenburg; Chr. Nephritis; Dr. R. W. Harris; Newland Gwin

STOLZENBERGER, Christian F.; 12826; 41 yrs.; bur 26 Jun 1902; p 5 r 19 grave 49; Acute meningitis; Dr. R. W. Harris; Jno. S. Hill (NADL 24 Jun 1902 p 4 c 3 Plumber -- lived 1742 Ekin Ave.)

STOY, Ellen; 12457; 27 yrs.; bur 16 Feb 1901; p 10 r 11 lot 7 grave 3; Peter R. Stoy; Diabetes mellitus; Dr. E. A. Severinghaus; Merker & Gwin

STOY, Henry B.; 14533; 60 yrs.; bur 11 Jun 1909-vault; moved 3 Jul 1909 to p 5 r 4 lot 18; Thomas J. Fullenlove; moved 15 Oct 1929 to Graceland Cemetery; Valv. Disease of heart; Dr. E. P. Easley; Newland Gwin

STOY, Minnie E.; 12939; 48 yrs.; bur 30 Nov 1902; p 10 r 11 lot 7 grave 2; Peter Stoy; Sarcoma; Dr. L. D. Levi; Merker & Gwin

STOY, Virginia; 12928; 4 yrs.; bur 6 Nov 1902; p 3 r 7 lot 9; Peter Stoy "Heirs"; Typhoid fever; Dr. L. D. Levi; Merker & Gwin

STRACK, Herold; 12504; 8 das.; bur 19 Apr 1901; p 10 r 3 lot 1; James H. Stack; Valvular heart disease; Dr. H. M. Winn; Shrader Bros.

STRACK, Hubert P.; 12816; 8 yrs.; bur 10 Jun 1902-vault; moved 16 Jun 1902 to p 10 r 18 lot 15; moved 7 Feb 1919 to p 13 r 17 lot N ½ of 5 grave 6; Maude Strack; Accidental drowning in the Ohio River; Dr. W. L. Starr, coroner; Shrader Bros.

STRACK, Martha R.; 12206; 2 mos.; bur 12 Feb 1900-city vault; moved 7 Mar 1900 to p 3 r 3 lot 19; Louis Strack; LaGrippe; Dr. L.D. Levi; Shrader Bros.

STRACK, Mary E.; 12891; 6 yrs.; bur 18 Sep 1902; p 5 r 17 lot 9; Phillip F. Strack; Dyptheria; Dr. G. O. Erni; Shrader Bros.

STRACK, Peter; 12279; 65 yrs.; b. Germany; bur 13 Jun 1900; p 8 r 4 lot 12; Peter Strack; Mitral reguegitiation; Dr. L. D. Levi; Shrader Bros.

STRACK, Wm. S.; 12894; 3 yrs.; bur 21 Sep 1902; p 5 r 17 lot 9; Phillip J. Strack; Diptheria; Dr. G. O. Erni; Shrader Bros.

STRAN, Thomas V.; 14454; 84 yrs.; bur 18 Feb 1909; p 4 r 7 lot 25 grave 4; Thomas V. Stran; Probably heart disease; Dr. C. C. Funk; Newland Gwin

STREEPEY, Chas. C.; 14097; 69 yrs.; bur 29 Aug 1907; p 1 r 7 lot 1 grave 4; Mary S. Streepy; Brights disease; Dr. W. L. Starr; Frank A. Kraft

STREEPY, Mary S.; 12214; 60 yrs.; bur 25 Feb 1900; p 1 r 7 lot 1; Mary S. Streepy; Pneumonia; Dr. Geo. H. Cannon; Merker & Gwin

STRICKER, Alberta; 13361; 4 mos; bur 6 Aug 1904; p 5 r 17 grave 53; Cholera infantum; Dr. L.D. Levi; Shrader Bros. (NAET 6 Aug 1904 p 3 c 2 daughter of M/M Charles Stricker)

STRINGE, Jenet LaClare; 14555; 4 mos.; bur 4 Jul 1909; p 1 r 4 lot 6; Typhoid fever; Dr. H. B. Shacklett; Frank A. Kraft (BIRTHS CH10 39 Janet L. Stringe b. 18 Feb 1909 Father, Albert L.- Mother, Myrtle Weddle)

STROTHER, Grace C.; 14107; 26 yrs.; bur 14 sep 1907; p 6 r 7 lot 2 grave 6; Edward Schoonover; Pulmonary consumption; Dr. A. M. Shoemaker; Newland Gwin

STROTHER, Mary C.; 14340; 33 yrs.; res. Louisville, Ky.; bur 29 Aug 1908; p 12 r 21 lot 17; moved 4 Oct 1918 to p 13 r 4 lot 6 N 1/2; John T. Black; Cepticoemia; Dr. Walker, Louisville, Ky.; Frank A. Kraft

STUBBLEFIELD, Elizabeth; 14178; 69 yrs.; bur 5 Jan 1908; p 4 r 26 grave 10; Acute Congestion of lungs; Dr. J. H. Ashabranner; Lottich Bros. (NADL 4 Jan 1908 p 4 c 2 Leaves daughter, Mrs. Frank Dixon)

STUBBLEFIELD, Solomon W.; 12751; 81 yrs.; bur 11 Mar 1902; p 4 r 26 lot 8; Bronchitis; Dr. E. A. Severinghaus; Jno. Shrader (NADL 10 Mar 1902 p 4 c 3 Died at his residence, 1141 Beeler St.)

SUES, Adelia L.; 13732; 86 yrs.; res. Louisville, Ky.; bur 4 Mar 1906; p 2 r 2 lot 26 grave 1; Archibald Carry; Fracture of hip; Dr. Morgan Vance; J. Henry Miller, Louisville, Ky.

SULLIVAN, Edward; 13208; 5 yrs.; bur 9 Jan 1904; p 4 r 20 grave 60; Heart disease; Dr. S. T. Rogers; Grove & Hartley (NAET 8 Jan 1904 p 4 c 1 - Adopted son of M/M James Sullivan)

SULLIVAN, Joseph; 13015; 59 yrs.; bur 20 Apr 1903; p 4 r 10 lot 6 grave 3; John S. Sullivan; Chronic nephritis; Dr. G. B. Young, Louisville, Ky.; Shrader Bros.

SULLIVAN, Wm.; 14510; 33 yrs.; res. Louisville, Ky.; bur 10 May 1909; p 12 r 15 lot 4 grave 1; Cordelia Sullivan; Exhaustion due to septicemia; Dr. W. G. Keller, Louisville, Ky.; Schoppenhorst Bros., Louisville, Ky.

SOUTHERLAND, Isabelle; 12762; 61 yrs.; bur 31 Mar 1902; p 10 r 4 grave 39; Cancer of womb; Dr. Geo. H. Cannon; Shrader Bros. (NADL 29 Mar 1902 p 4 c 2 Isabelle Sutherland formerly, Isabelle Waymon, died at the home of her daughter, Mrs. John Weber, 1213 Culbertson Ave. A son also survives, William Wayman and a sister Charity Holland.)

SWARENS, Andrew Jackson; 15878; 59 yrs.; bur 29 Jun 1914; p 12 r 23 grave 27; Heart disease; Dr. C. E. Briscoe, coroner; Newland Gwin (NAWL 1 Jul 1914 p 8 c 2 Died at the Southern Apartment House, W. 1st and Main Sts. He was unmarried and lived with roommate Charles Dennis)

SWARENS, Mary E., Miss; 12636; 35 yrs.; bur 20 Oct 1901; p 5 r 19 grave 4; TB of brain; Dr. Tom C. Neat; Merker & Gwin (NADL 21 Oct 1901 p 4 c 1 Miss Mary E. Swarens of 311 W 6th St.)

SWIFT, WM. L.; 14232; 53 yrs.; bur 19 Feb 1908; p 4 r 21 lot 22 grave 1; James Swift; LaGrippe; Dr. W. A. Beard; Newland Gwin

TARNOLS, Lillie May; 13828; 7 mos.; res. Louisville, Ky.; bur 20 Jul 1906; p 2 r 13 lot 6; Andrew J. Myers; Inanition; Dr. G. C. Hunley, Louisville, Ky.; Tracy & Straub, Louisville, Ky.

TATLOCK, Edwin A.; 13913; 4 mos.; res. Louisville, Ky.; bur 10 Dec 1906; p 5 r 22 grave 30; Acute bronchitis; Dr. E. G. Koch, Louisville, Ky; Frank A. Kraft (DEATHS died 8 Dec. Louisville, Ky.)

TAYLOR, Debbie; 12858; 58 yrs.; bur 5 Aug 1902; p 4 r 12 lot 32; Christopher Weisinger; Exhaustion-morphine habit; Dr. R. W. Harris; Merker & Gwin

TAYLOR, John; 12421; 34 yrs.; res. Newport, Ark.; bur 14 Jan 1901; p 6 r 4 lot 3 grave 1; Ada M. Taylor Acute lobar pneumonia; Dr. Henry Owen; Merker & Gwin

TAYLOR, Thomas & Willie; 13110; bur 9 Sep 1903; p 5 r 7 lot 11; Mary Catherine Davis; Stillborn; Dr. Eugene Alt; Shrader Bros.

TEBOW, John, Jr.; 13091; 12 yrs.; bur 16 Aug 1903; p 5 r 20 grave 18; Accidental drowning; Dr. Wm. Mix, Dep. coroner; Grove & Hartley (NADL 15 Aug 1903 p 4 c 5 Parents Mr./Mrs. John Tebow

TEMPLE, Frank W.; 14565; 56 yrs.; bur 14 Jul 1909; p 9 r 5 lot 8 grave 1; Sarah F. Songster; Chr. Alcoholism - mycarditis; Dr. F. W. Hazelwood; Frank A. Kraft

TENNEY, Harry; 14394; 3 yrs.; bur 1 Dec '1908; p 2 r 11 lot 5 grave 1; Sarah Hanry tras. Wm. Matheny - Matilda Rodgers 1893; Diptheria; Dr. J. H. Ashabranner; Shrader Bros.

TENNY, Thomas; 14402; 3 das.; bur 9 Dec 1908; p 2 r 11 lot 5; Sarah Hanry tras. Wm. Matheny-Matilda Rodgers 1893; Initim; Dr. J. H. Ashabranner; Shrader Bros.

TENNYSON, Jane; 13917; 83 yrs.; bur 16 Dec 1906; p 5 r 22 grave 40; Senility; Dr. D. F. Davis; Newland Gwin (PP 18 Dec 1906 p 5 c 1 Funeral for Mrs. Jane Tennyson, an old resident, took place from the home of Mrs. Harris, Upper Water St. DEATHS f w 83y died 15 Dec 1906 - Floyd County)

TERRY, Mary Belle; 12623; 49 yrs.; bur 7 Oct 1901; p 4 r 2 lot 52 grave 2; Alfred Allen; Pul TB; Dr. J. H. Ashabranner; Merker & Gwin

TERRY, Nannie Bell; 12376; 21 yrs.; bur 26 Nov 1900 - city vault; moved 17 Jan 1901 to p 4 r 2 lot 52 grave 3; Alfred Allen; Paralysis; Dr. S. T. Rogers; Merker & Gwin

TETHER, Edith J.; 13798; 18 yrs.; bur 5 Jun 1906; p 3 r 15 lot 27; TB of lungs; Dr. J. F. Weather; John S. Hill; (NAWL 6 Jun 1906 p 5 c 1 Daughter of John Tether died at home, 149 West Main. One brother survives, Edward Tether.)

TETHER, Sarah; 13180; 70 yrs.; bur 9 Dec 1903; p 2 r 16 lot 22; Valentine Daic; Chronic bronchitis & Asthma; Dr. E. A. Severinghaus; Shrader Bros.

THOMAS, Alice M.; 12926; 23 yrs.; res. Louisville, Ky.; bur 5 Nov 1902; p 3 r 2 lot 9; Hannah Wattam; pneumonia; Dr. Sarah A. Murphy; Shrader Bros.

THOMAS, Belle, inf/o; 13563; stillborn; bur 26 Mar 1905; p 5 r 18 grave 11; premature birth; Dr. S. T. Rogers; John Hoke (BIRTHS CH8 35 female b. 25 May 1905 father, Lee--mother Belle Thomas)

THOMAS, Christina; 14226; 75 yrs.; bur 13 Feb 1908; p 8 r 6 lot 13 ; Mrs. Wm. Underhill; Asthma; Dr. E. P. Easley; Lottich Bros.

THOMAS, Eugene; 12276; 52 yrs.; b. Indiana; bur 6 Jun 1900-city vault; moved 11 Jun 1900 to p 8 r 4 lot 14; George Thomas; Progressive anemia; Dr. Dumont Garey; Merker & Gwin

THOMPSON, Margaret S.; 12877; 81 yrs.; bur 26 Aug 1902; p 2 r 4 lot 12; Joshua Sinex; Dysentery & old age; Dr. J. H. Jones; Shrader Bros.

THOMPSON, Thomas; 14307; 39 yrs.; bur 17 Jun 1908; p 12 r 13 lot 16 grave 3;Mary Thompson;Peritinitis; Dr. E. A. Severinghaus; Lottich Bros.

THOMPSON, Wm.; 14263; 68 yrs.; bur 29 Mar 1908; p 12 r 13 lot 16 grave 1; Mary Thompson; Heart disease; Dr. E. A. Severinghaus; Lottich Bros.

THOMPSON, Belle; 13594; 29 yrs.; bur 3 Jul 1905; p 11 r 11 grave 74; Typhoid fever; Dr. R. W. Harris; Newland Gwin (NAET 3 Jul 1905 p 4 c 3 PP 4 Jul 1905 p 5 c 1 Miss Bell Thompson, 30 yrs. of age died July 2 at St. Edwards Hospital. Her home was near Depauw, Harrison Co., Indiana. She was buried in Fairview Cemetery.)

THORP, Alden; 12692; 25 yrs.; bur 24 Dec 1901; p 5 r 5 lot 22; Mrs. Hattie Pectol; moved 26 Oct 1926 to Cave Hill Cemetery in Louisville along with Harriet Thorp and a child; Phthisis pulmonalis; Dr. Wm. B. Clark

THORP, Harriett; 13201; 63 yrs.; bur 30 Dec 1903; p 5 r 5 lot 22; Mrs. Hattie Pectol; moved 26 Oct 1920 to Cave Hill Cemetery; Chronic bronchitis; Dr. Geo. H. Cannon; John Shrader

THORPE, William W.; 14296; 51 yrs.; res. New Orleans, La.; bur 2 Jun 1908; p 10 r 14 lot 4 grave 4; Mary L. Frisbie; Endocarditis; doctor unknown; Newland Gwin

THURMAN, Chas. M.; 13213; 1 yrs.; bur 12 Jan 1904; p 8 r 2 lot 6 grave 4; William Denning; Diptheria; Dr. R. Huggins; John S. Hill

THURMAN, Grace R.; 13376; 31 yrs.; bur 2 Sep 1904; p 5 r 21 grave 6; Phthisis pulmonalis; Dr. S. Brozizhe; Louisville, Ky.; Grove & Hartley; (NAWT 2 Sep 1904 p 5 c 2 Daughter of Wm. Rakestraw, wife of George Thurman and sister Beulah Rakestraw)

THURMAN, Harry A.; 13083; 43 yrs.; bur 27 Jul 1903; p 2 r 12 lot 6; John H. Garrett; Convulsions; Dr. Chas. P. Cook; Shrader Bros.

TIMMONS, Chas. M.; 12884; 39 yrs.; bur 9 Sep 1902; p 8 r 14 lot 20 grave 5; John L. Timmons; Spinal meningitis; Dr. W. P. Roberts; Shrader Bros.

TIMMONS, John L.; 14368; 54 yrs.; bur 20 Oct 1908; p 8 r 14 lot 20; John L. Timmons; Pulm. TB. Dr. J. H. Ashabranner; Shrader Bros.

TINCHER, Robt.; 13745; 38 yrs.;res. Crawfordsville, Ind.; bur 21 Mar 1906; p 5 r 22 lot 16; moved 12 Oct 1906 to p 12 r 5 lot 21 grave 6; Florence & Elizabeth Sampson; TB; Dr. J. R. Etter, Crawfordsville, Ind.; Frank A. Kraft

TISING, Sophia; 13253; 81 yrs.; bur 5 Mar 1904; p 11 r 1 lot 13 grave 2; Sophia Tising; Pneumonia; Dr. Anna McKamy; Shrader Bros.

TOMLINSON, James, inf/o; 13220; bur 20 Jan 1904; p 1 r 15 lot 11; Wilson Tomlinson; Stillborn; Dr. Wm. P. Teboult; Merker & Gwin

TOOPS, Ashabel; 13466; 72 yrs.; bur 11 Jan 1905; p 12 r 10 lot 13 grave 1; Mary E. Toops; Chronic cislitis, enlarged prostate; Dr. Wm. Moore; Grove, Hartley & Lottich

TOWNSEND, Ben F.; 12230; 64 yrs.; b. Cape May, NJ; bur 15 Mar 1900; p 4 r 8 lot 15 grave 1; Swaine Townsend; Brights disease; Dr. W. A. Clapp; Shrader Bros.

TOWNSEND, Charles W.; 12988; 57 yrs.; bur 8 Mar 1903; p 1 r 2 lot 10; moved to p 3 r 9 lot 18 grave 1; Allen Cannon; Pneumonia; Dr. E. A. Severinghaus; Merker & Gwin

TOWNSEND, Mary E.; 13286; 43 yrs.; res. Borden, Ind.; bur 12 Apr 1904; p 4 r 8 lot 15 grave 2; Swaine Townsend; Pulmonary TB; Dr. B. F. Stalker; Grove & Hartley

TREECE, Wm. L.; 13509; 3 mos. 13 das.; res. Randolph, Heyworth Co., Ill.; bur 1 Mar 1905; p 5 r 18 grave 6 w/ Irma May Trece; Indigestion; Dr. T. C. Wakefield; (NAET 1 Mar 1905 p 4 c 2 Son of Mr. & Mrs. Roscoe Trece died 27 Feb, 1905 at home in Randolph, Ill.)

TRIBBEY/TREBBY, Ora F.; 13701; 12 das.; bur 2 Jan 1906; p 10 r 15 lot 18; Carrie M. Tribby; Premature birth & inanition; Dr. S. T. Rogers; John S. Hill

TRIBBEY, Francis M.; 14033; 70 yrs.; bur 19 May 1907; p 5 r 3 lot 5 grave 1; Francis M. Tribbey; General debility; Dr. S. T. Rogers; Jno. S. Hill

TRIBBY, Emma; 12693; 60 yrs.; bur 28 Dec 1901; p 5 r 3 lot 5; Francis M. Tribbey; TB of bowels; Dr. D. Garey

TRIBNER, Annie Mary; 12969; 74 yrs.; bur 8 Feb 1903; p 8 r 9 lot 18 grave 2; Henry Tribner; Softening of brain; Dr. W. L. Starr; Merker & Gwin

TRIBNER, Chas. B., inf/o; 13734; Stillborn; bur 8 Mar 1906; p 4 r 18 lot 10 grave 2; William Segar trans to Chas. S. Tribner 1899; Premature birth; Dr. Geo. H. Cannon;

TRIBNER, Chas. G., inf/o; 12796; bur 18 May 1902; p 4 r 18 lot 10 grave 1; William Segar transf to Chas. G. Tribner 1899; premature birth; Dr. Geo. H. Cannon;

TRINLER, Daniel S.; 12192; 41 yrs.; bur 28 Jan 1900 -- city vault; moved 8 Mar 1900 to p 7 r 7 lot 6; Daniel S. Trinler; Apoplexy; Dr. L. D. Levi; Merker & Gwin

TRONCIN, John B.; 12881; 42 yrs.; bur 6 Sep 1902; p 5 r 19 grave 57; Typhoid fever; Dr. A. P. Hauss; Frank A. Kraft (NADL 5 Sep 1902 p 4 c 1 Wife, one son and two daughters survive)

TRUE, Wm. M.; 12347; 74 yrs.; b. Indiana; res. Memphis, Tenn.; bur 29 Sep 1900; p 11 r 8 lot 11; Wm. True; Malarial fever; Dr. W. L. Hogins; Merker & Gwin

TRUMAN, J. Albert; 13775; 58 yrs.; bur 27 Apr 1906; p 5 r 22 grave 19; Cirrhosis of liver; Dr. R. W. Harris; Newland Gwin (NAWL 2 Apr 1906 p 2 c 1 Died at St. Edwards Hospital aged 55 yrs.)

TRUNK, August C.; 14418; 44 yrs.; bur 3 Jan 1909; p 5 r 17 lot 16 grave 1; Emma C. Trunk; Probably organic heart disease; Dr. W. B. Richards; Lottich Bros.

TRUNK, Beatrice; 13314; 1 yrs.; bur 20 May 1904; p 5 r 17 grave 44; Acute pneumonia; Dr. R. W. Harris; Grove & Hartley (NAET 20 May 1904 p 4 c 2 Daughter of Mr. & Mrs. August Trunk)

TRUSNER, Anna, inf/o; 13883; bur 24 Oct 1906; p 5 r 18 grave 31; Stillborn; Dr. W. L. Starr; Lottich Bros. (PP 30 Oct 1906 p 5 c 1 TRUNSNER, Young child of Anna Trunsner died last week at their home, 324 Lower 3rd. St.)

TRUSNER, Wm. D.; 13942; 40 yrs.; bur 17 Jan 1907; p 5 r 23 grave 2; Typhoid fever; Dr. W. B. Richards; Lottich Bros. (NAET 17 Jan 1907 p 4 c 1 Funeral from his late home, 234 W. Washington St.)

TUBBS, Hester; 13193; 74 yrs.; res. From Evansville, Ind. -New Albany; bur 21 Dec 1903; p 3 r 14 lot 10; Samuel Tubbs; Senile debility; Dr. Tony Bryan; Merker & Gwin

TUBBS, Samuel; 12560; 72 yrs.; res. Evansville, Ind.; bur 17 Jul 1901; p 3 r 14 lot 10; Samuel Tubbs; Pneumonia; Dr. J. Wilton; Merker & Gwin

TUCKER, John W.; 12777; 51 yrs.; bur 22 Apr 1902; p 4 r 27 lot 41; Chronic nephritis; Dr. E. S. Sigmon; Shrader Bros. (NADL 21 Apr 1902 p 4 c 2 Died April 20, 1902 at his home on Corydon Pike. Several children survive.)

TUCKER, Nora; 12289; 49 yrs.; b. France; res. Floyd Co., Ind.; bur 25 Jun 1900; p 4 r 27 lot 43; Consumtion; Dr. E. A. Severinghaus; Shrader Bros. (PP 27 Jun 1900 p 5 c 1 Wife of John Tucker died at home on the Corydon Pike. Five children, also, survive)

TULEY, Charlotte R.; 12800; 64 yrs.; bur 23 May 1902; p 3 r 8 lot 17 grave 2; Seth Woodruff, Sr.; Cancer of bowells; Dr. Anna McKamy; Merker & Gwin

TULEY, Wm. W.; 12854; 77 yrs.; bur 27 Jul 1902; p 3 r 8 lot 17 grave 1; Seth Woodruff, Sr.; Uremia; Dr. E. P. Easley; Merker & Gwin

TULLIS, Lillian; 14529; 31 yrs.; res. Madison, Ind.; bur 7 Jun 1909; p 12 r 6 lot 20 grave 5; Lyman C. Wright; Intestinal TB; Dr. H. S. Hatch; Lottich Bros.

TURNER, Henry C.; 14085; 83 yrs.; bur 4 Aug 1907; p 3 r 5 lot 8 grave 1; Henry Turner; Pulmonary hemorrhage; Dr. Wm. Moore; Lottich Bros.

TURNER, Ida C.; 12932; 36 yrs.; bur 18 Nov 1902; p 8 r 5 lot 21 grave 2; Albert A. Turner; Paritonitis general; Dr. J. F. Weathers; Merker & Gwin

TURNER, Marion Gertrude; 13631; 3 mos.; bur 26 Aug 1905; p 3 r 5 lot 8 grave 5; Henry Turner; Inanition; Dr. J. H. Ashabranner; Grove, Hartley & Lottich

TURNER, Mary H.; 13468; 73 yrs.; bur 14 Jan 1905; p 1 r 10 lot 10; Mary H. Turner; Infirmitives of age; Dr. L.D. Levi; Grove, Hartley & Lottich

TURNER, Wm.; 13970; 54 yrs.; bur 25 Feb 1907; p 1 r 10 lot 10 grave 3; Mary H. Turner; Delerium tremers; Dr. F. W. Hazelwood; Lottich Bros.

TURNER, Wm.; 13165; 27 yrs.; d. Louisville, Ky.; bur 18 Nov 1903; p 5 r 20 grave 34; Nephritis; Drs. Harris & Kelly, coroner; Merker & Gwin (NAET 18 Nov 1903 p 4 c 2 --Known as "Buck" Turner aged 29 years, formerly of New Albany, was buried at Fairview Cemetery.)

UMBREIT, Mary; 12576; 73 yrs.; bur 31 Jul 1901; p 10 r 13 lot 3; Herman Umbreit; Asthma & Nervous exhaustion; Dr. J. H. Lemon; Frank A. Kraft

UNKNOWN, 13885; no age; bur 25 Oct 1906; p 11 r 15 grave 33; Found floating in river; Dr. W. L. Starr, coroner, Newland Gwin (NADL 25 Oct 1906 p 4 c 3 No one identified male body found in river by K & I bridge)

UNKNOWN infant; 13811; age unknown; bur 29 Jun 1906; p 11 r 10 grave 59; Probably drowning; Dr. W. L. Starr; Newland Gwin (PP 3 Jul 1906 --Six month old body of girl baby was found in river.)

UNKNOWN infant; 14062; 30 das.; bur 8 Jul 1907; p 12 r 20 grave 2; Gastro enteritis; Dr. E. A. Severinghaus; Lottich Bros. (PP 9 Jul 1907 p 4 c 2 A waif whose parentage is unknown died July 7 at the home of Mr & Mrs. John Jenkins, Washington St. Two months ago the babe was left at the home of John Royalty, Lower 2nd St.)

UTZ, Alice L.; 13005; 35 yrs.; bur 12 Apr 1903 - vault; moved 27 Apr 1903 to p 12 r 5 lot 9 grave 6; William C. Utz; Neurasthemia; Dr. H. B. Shacklett; Merker & Gwin

UTZ, Henry C.; 13181; 37 yrs.; res. Alanta, Ind.;bur 8 Dec 1903; p 12 r 5 lot 10 grave 5; William C. Utz; Pneumonia; Dr. C. C. Ray; J. A. Brown

UTZ, Lewis M., inf/o; 12952; bur 22 Dec 1902; p 5s r 17 grave 17; Inanition; Dr. W. L. Starr; Merker & Gwin (BIRTHS CH2 34 female Father, Lewis -- mother, __ Webster)

VanDYKE, Elsie; 13146#1; 17 yrs.; res. Louisville, Ky.; bur 29 Oct 1903; p 2 r 6 lot 4; Joanna Childs; Phthisis; Dr. G. F. Payne; Merker & Gwin

VanDYKE, Fannie; 13117; 45 yrs.; res. Louisville, Ky.; bur 19 Sep 1903; p 5 r 20 grave 25; Angina pectoris; Dr. Robt. C. Kenner; Merker & Gwin (NADL 18 Sep 1903 p 4 c 2 PP 15 Sep 1903 p 4 c 3 Mrs. Minnie Formerly of New Albany, she lived on Montgomery St. in Louisville, Ky.)

VanHOOK, Anna Ollis; 12997; 11 yrs.; bur 2 Apr 1903; p 5 r 20 grave 8; Pul. Consumption; Dr. E. P. Easley; Grove & Hartley (PP 7 Apr 1903 p 5 c 3 Anna VanHook, daughter of Mr. & Mrs. Fred Ollis died at their home, 915 upper 4th St.) **In death records she is listed as Anna Ollis VanHook

VanKIRK, Wm.; 13048; 70 yrs.; bur 6 Jun 1903 - vault; moved to p 10 r 17 lot 2 grave 5; Anna VanKrik and Phebe R. Heyd; Paralysis; Dr. House; Shrader Bros.

VARNER, Edw. E., inf/o; 13451; 4 hrs.; bur 19 Dec 1904; p 5 r 17 grave 59; Inanition; Dr. J. H. Ashabranner Frank A. Kraft (BIRTHS CH8 12 Male b. 18 Dec 1904 Father, Edward -- Mother, A. LaDuke)

VASER, John; 13221; 81 yrs.; bur 25 Jan 1904; p 12 r 5 lot 13 grave 1; William P. Vaser; Apoplexy; Dr. L.D. Levi; Merker & Gwin

VEIT, Will, inf/o; 12251; bur 27 Apr 1900; p 11 r 10 grave 43; Stillborn; Dr. R. Huggins; Shrader Bros. (BIRTHS 26 Apr 1900 Father, Wm. -- mother, V. Camplin)

VEIT, Lawrence P.; 13246; 2 yrs.; bur 29 Feb 1904; p 5 r 17 grave 39; Pneumonia; Dr. H.B. Shacklett; John S. Hill (NAET 29 Feb 1904 p 4 c 2 Son of Mr. & Mrs. Wm. P. Veit)

VERNIA, Julietta; 12331; 72 yrs.; b. Virginia; res. Floyd Co., Ind.; bur 28 Aug 1900; p 4 r 27 lot 2; Old age; Dr. S. T. Rogers; Merker & Gwin; (NADL 27 Aug 1900 p 4 c 1 Wife of John B. Vernia died the 26th at her home on Cherry St., West New Albany,

VOGEL, Frederick; 12558; 6 yrs.; bur 16 Jul 1901 - city vault; moved 5 Aug 1901 to p 10 r 17 lot 1; Frederick Vogel; Lympadema; Dr. W. G. Eurney; Merker & Gwin

VOIGT, August; 14059; 77 yrs.; bur 27 Jun 1907; p 5 r 9 lot 23 g 1; August Vout; Peritonitis; Dr. A. P. Hauss; Frank A. Kraft

VOIGT, Magdalena; 12512; 69 yrs.; bur 5 May 1901; p 5 r 9 lot 23; August Vout; Cirrhosis of liver; Dr. W. L. Starr

VOLZ, Elizabeth; 14035;75 yrs.; bur 24 May 1907; p 2 r 13 lot 3 grave 5; Daniel Shrader trans. John Volz; Organic heart disease; Dr. C. P. Davis, Galena, Ind.; John S. Hill

VOLZ, John; 13713; 73 yrs.; bur 26 Jan 1906; p 2 r 13 lot 3 s ½ grave 2; Erasmus Clagett & John Scott; Bronchitis; Dr. C. P. Davis; John S. Hill

VOLZ, Mary; 12797; 65 yrs.; bur 21 May 1902; p 10 r 6 grave 50; Dropsey & heart failure; Dr. R. Huggins; Frank A. Kraft (NADL 20 May 1902 p 4 c 2 Widow of Lucas Volz died 19 May 1902 at their residence at 222 W. Market St.)

VOLZ, Sarah E.; 13150; 38 yrs.; bur 9 Nov 1903; p 5 r 20 grave 35; Cystitis; Dr. W. C. Vance; Shrader Bros. (NADL 9 Nov 1903 p 4 c 2 Wife of George Volz)

VonALMEN, Barbara A.; 14067; 84 yrs.; bur 14 Jul 1907; p 8 r 6 lot 9; Emil VonAllmen; Senility. Dr. J. E. Bird; F. A. Kraft

VonMOLWITZ, Adeline; 14164; 83 yrs.; bur 18 Dec 1907; p 4 r 4 lot 5 grave 1; W.A. Scribner; Fracture of left femur; Dr. R. W. Harris; Shrader Bros.

WADE, Polly, Mrs.; 12869; 75 yrs.; bur 20 Aug 1902; p 5 r 19 grave 52; Typhoid dysentery; Dr. S. T. Rogers; Frank A. Kraft (NADL 19 Aug p 4 c 2 Widow of J-s-an Wade and mother of Mrs. Wm. Standifer)

WAGNER, Nicholas; 13081; 4 mos.; bur 25 Jul 1903; p 5s r 17 grave 24; Cholera infantum; Dr. S. T. Rogers; John Shrader (NAT 25 Jul 1903 p 4 c 2 Son of Mr. & Mrs. Sam'l Wagner)

WAGNER, Ora Z.; 13399; 24 yrs.; bur 23 Oct 1904; p 5 r 12 lot 19 grave 3; George W. Wagner; Hemorrhage of the lungs; Dr. Chas. P. Cook; Frank A. Kraft

WAGNER, Peter; 13826; 34 yrs.; bur 18 Jul 1906; p 4 r 24 lot 18; moved 24 Oct 1906 to p 5 r 20 grave 51; Suicide by carbolic acid; Dr. W. L. Starr; Jno. S. Hill (NAWL 18 Jul 1906 p 5 c 5 He leaves a awife, sister and mother, Mrs. Sophia Wagner of 811 E. 11th St. He was a fireman.

WALDON, Geo. W.; 12901; 21 yrs.; bur 3 Oct 1902; p 5 r 19 grave 65; Laryngitis stridulus pharyngitis; Dr. Chas. W. McIntyre; Jno. S. Hill (PP 7 Oct 1902 p 5 c 1 Died at the home of his mother, Mrs. Richard Drury of 1716 South St.)

WALDREWS, Hermenia; 13124; 4 yrs.; bur 28 Sep 1903; p 5 r 19 grave 37; Acute gastritis; Dr. J. H. Ashabranner; Grove & Hartley (NADL 28 Sep 1903 Son of Mr. & Mrs. George Waldrews)

WALDREWS, Kate, Miss; 12748; 18 yrs.; bur 7 Mar 1902 - vault; moved to p 5 r 19 grave 37; Consumption; Dr. A. P. Hauss; Shrader Bros. (NADL 21 Mar 1902 p 4 c 2 PP 11 Mar 1902 p 5 c 1 Daughter of Mr. & Mrs. Geo. W. Waldrews of 213 Lower 6th St. Also surviving are 2 brothers and 4 sisters. She was a member of Park Christian Church.)

WALKER, Anna S.; 13984; 49 yrs.; res. Indianapolis, Ind.; bur 18 mar 1907; p 4 r 4 lot 13; Wm. Charles Shippman; disease-unknown; Dr. W. B. Ryan; Jno. S. Hill

WALKER, Carrie; 13484; 46; bur 2 Feb 1905; p 4 r 17 lot 2; B. R. Graul trasf. To Mary L. Walker by Heirs in 1881; Paresis; Dr. R.W. Todd; Grove, Hartley & Lottich

WALKER, Edward R.; 13665; 27 yrs.; bur 23 Oct 1905; p 5 r 22 lot 4; moved 1 Feb 1906 to p 12 r 10 lot 5 grave 1; Mrs. Edward Walker; Killed in RR wreck; Dr. E. E. Shivers; Frank A. Kraft

WALKER, Eliza; 14192; 60 yrs.; bur 16 Jan 1908; p 5 r 24 grave 9; Probably valvular disease of heart; Dr. W. L. Starr; Lottich Bros. (NAWL 22 Jan 1908 p 1 Wife of Alfred Walker)

WALKER, Ellen Mary; 14483; 2 yrs.; res. Bedford, Ind.; bur 25 Mar 1909; p 11 r 4 lot 13; Joseph G. Walker; nephritis; Dr. J.B. Duncan, Bedford, Ind.; Shrader Bros.

WALKER, Joseph G.; 12974; 68 yrs.; bur 11 Feb 1903 - vault; moved 16 Mar 1903 to p 11 r 4 lot 13 grave 3; Joseph G. Walker;pneumonia; Dr. G. O. Erni; Merker & Gwin

WALKER, Louis, inf/o; 12321; 1 hr.; bur 8 Aug 1900; p 5 r 5 lot 4;Louis A. Walker; Premature birth; Dr. W. L. Starr; Frank A. Kraft

WALKER, Louisiana; 12767; 60 yrs.; bur 9 Apr 1902; p 3 r 17 lot 9; Morris Stilwell; Dropsey; Dr. A. P. Hauss; Shrader Bros.

WALKER, Margaret; 13797; 77 yrs.; bur 3 Jun 1906; p 7 r 3 lot 8; Margaret Walker; Cancer of liver; Dr. R. W. Harris; Lottich Bros.

WALKER, Nora; 13822; 26 yrs.; bur 12 Jul 1906; p 5 r 22 grave 30 w/Edwin A. Tatlock; TB; Dr. Ben Garr; Frank A. Kraft (PP 17 Jul 1906 p 5 c 2 Miss Nora Walker died at home of her mother, 3329 Herman Ave., Louisville, Ky.)

WALKER, Wm. A.; 14666; 70 yrs.; res. Memphis, Tenn.; bur 27 Nov 1909; p 4 r 17 lot 2 grave 4; B. F. Graul; Heart failure; Dr. H.S. Wolff, Memphis, Tenn.; Shrader Bros.

WALKER, Wm. R.; 13092; 32 yrs.; bur 18 Aug 1903; p 10 r 2 lot 13; Newton Alexander Walker; Pulmonary TB; Dr. L. D. Levi; Grove & Hartley

WALL, Nora Edna, Mrs.; 13072; 22 yrs.; bur 12 Jul 1903; p 12 r 6 lot 20 grave 3; Lyman C. Wright; Puerferal seplicolnia; Dr. A. P. House; Frank A. Kraft

WALL, Samuel T.; 12292; 39 yrs.; bur 28 Jun 1900; p 7 r 5 lot 3; John Evans transf. To Mrs. Samuel Wall 2 July 1900; Brights disease; Dr. S. T. Rogers; John Shrader, Jr.

WALLACE, Hariet; 13385; 71 yrs.; res. Louisville, Ky.; bur 23 Sep 1904; p 5 r 21 grave 9; Senility; Dr. Lee E. Hiflin; Schoppenhorst Bros. (PP 27 Sep 1904 p 5 c 3 Died at her home, 1925 Congress St., Louisville, Ky. She leaves 2 sons. She formerly lived in New Albany)

WALLACE, T. Albert; 12812; 44 yrs.; bur 3 Jun 1902; p 5 r 17 lot 17 grave 1; Mrs. Callie Wallace; Apoplexy Dr. J. H. Ashabranner; Shrader Bros.

WALLS, Scott, inf/o; 14156; 3 das.; bur 1 Dec 1907; p 12 r 20 grave 9; Organic heart disease; Dr. J. F. Weathers; Frank A. Kraft (BIRTHS CH10 6 Walls, male b. 27 Nov 1907 to M. Scott Wall & Lula Bouvier)

WALLS, John; 12765; 64 yrs; bur 5 Apr 1902; p 5 r 15 lot 12 grave 1; Elizabeth A. Walls; Pluera pneumonia; Dr. R. W. Harris; Merker & Gwin

WALTER, Alice V.; 12553; 2 mos.; bur 12 Jul 1901; p 5 r 19 grave 9; Inanition; no doctor; Merker & Gwin (NADL 12 Jul 1901 p 4 c 1 Infant child of William Walters)

WALTER, Edward; 13562; 61 yrs.; bur 24 May 1905; p 5 r 21 grave 41; Cancer of liver; Dr. F. W. Hazelwood; Frank A. Kraft (NAET 24 May 1905 p 4 c 2 Funeral took place at his late home, 711 11th St.)

WALTER, Jacob; 14100; 54 yrs.; bur 3 Sep 1907; p 8 r 1 lot 10 grave 3; Mrs. M. Tyrauf; Pernicious anemia; Dr. W. A. Beard; Jno. S. Hill

WALTER, Jacob, Sr.; 12975; 73 yrs.; bur 18 Feb 1903; p 8 r 3 lot 1 grave 1; Jacob Walter; Endocarditis; Dr. L.D. Levi; Merker & Gwin

WALTERS, Mamie O.; 12533; 20 yrs.; bur 14 Jun 1901; p 5 r 19 grave 9; TB pulmonalis; Dr. E. A. Severinghaus; Jno. S. Hill (NADL 14 Jun 1901 p 4 c 1 Mrs. William Walters)

WALTERS, Mattie; 13200; 30 yrs.; res. Denver, Colo.; bur 27 Dec 1903; p 2 r 12 lot 4; German Lutheran Church;Tubercular larynengitis; Dr. J. B. Kinley; Frank A. Kraft (Martha C. Walters- She was a member of the German Lutheran Church - St. Marks)

WALTON, Sarah; 13735; 63 yrs.; res. Crothersville, Ind.; bur 9 Mar 1906; p 5 r 22 grave 13; Asites-heart failure; Dr. Ira A. Nelson, Crothersville, Ind.; Lottich Bros. (PP 13 Mar 1906 p 5 c 1 Mrs. Sarah Walton, widow of Wm., formerly of this city died at her home in Crothersville, Ind. She was 59 yrs. of age. Remains were taken to the home of her daughter, Mrs. Charles Walters, 921 Culbertson Ave., New Albany, Ind.)

WARD, E.G., inf/o; 13763; bur 6 Apr 1906; p 4 r 5 lot 9 grave 3; Mathew Robison, Est.; Stillborn; Dr. L. D. Levi; Shrader Bros.

WARD, Percy; 12863; 1 ½ yrs.; bur 12 Aug 1902; p 5s r 17 grave 10; Meningitis; Dr. E. A. Severinghaus; Merker & Gwin (NADL 12 Aug 1902 p 4 c 1 Son of Mr. & Mrs. W. Z. Ward of 1314 Chartres St.)

WARMOTH, Madison M.; 14491; 85 yrs.; res. Georgetown, Ind.-New Albany; bur 8 Apr 1909; p 2 r 8 lot 18; William James; Embolic pneumonia; Dr. E. T. Taylor, Georgetown, Ind.; Frank A. Kraft

WARREN, Miles D.; 12203; 76 yrs.; res. Harrison Co., Ind.; bur 11 Feb 1900; p 3 r 15 lot 1 grave 1; Miles D. Warren; Apoplexy; Dr. G. F. Martin; Rowe & Shuck

WARREN, Theodosia B.; 14175; 84 yrs.; bur 2 Jan 1908; p 2 r 12 lot A grave 4; James M. Gwin; Catarrah of bowells; Dr. C. P. Cook; Newland Gwin

WASCH, Catherine; 13619; 70 yrs.; bur 9 Aug 1905; p 12 r 8 lot 14 grave 1; C.P. & L.J. Wasch and Mrs. Jno. S. Keane; Hepatic congestion; Dr. Geo. H. Cannon; Frank A. Kraft

WASHBURN, Joseph L.; 13522; 72 yrs.; bur 25 Mar 1905; p 10 r 3 lot 20 grave 1; Mrs. Laura Washburn; Disease of heart; Dr. S. T. Rogers; Hartley & Lottich

WATE, Fannie M.; 12860; 16 mos.; bur 8 Aug 1902; p 8 r 15 lot 5; Mrs. Thomas Wate; Diarrhea; Dr. E. P. Easley; Shrader Bros.

WATE, John W.; 14392; 57 yrs.; bur 26 Nov 1908; p 12 r 21 lot 27; Carcoma of liver; Dr. Wm. Moore; Shrader Bros. (NADL 27 Nov 1908 p 4 c 2 PP 1 Dec 1908 p 4 c 4 John J. Wate died Nov 25 at home on River Rd, 1 mile below New Albany. He leaves his wife and 2 daughters. Funeral was from Main St. Methodist Church)

WATEHAUS, Geo. C., Jr.; 13831; 43 yrs.; bur 24 Jul 1906; p 5 r 22 grave 31; cearohisis of liver; Dr. W. P. Teboult; Jno. S. Hill (NAWL 25 Jul 1906 p 5 c 2 Leaves a wife, 2 sons and 2 daughters. His father is George, Sr., whose home is on Budd Rd.)

WATERS, Albert; 12717; 2 yrs.; bur 26 Jan 1902 - vault; moved 2 May 1902 to p 5s r 17 grave 3; Burns; Dr. J. H. Ashabranner; Shrader Bros. (NADL 22 Jan 1902 p 4 c 4 Son of Mr. & Mrs. Albert Waters of W. Eleventh St., New Albany)

WATSON, inf/o; 13925; 11 das.; bur 22 Dec 1906; p 5 r 18 lot 38 moved 11 Mar 1913 to p 12 r 13 lot 20; Acute meningitis; Dr. E. A. Severinghaus; Jno. S. Hill (NADL 21 Dec 1906 p 4 c 2 Father, Willard O. Watson)

WATTAM, Everett; 13854; 75 yrs.; bur 19 Sep 1906; p 2 r 6 lot 19 grave 1; Peter Case; Chronic brights disease; Dr. R. W. Harris; Lottich Bros.

WATTAM, Everett; 14371; 64 yrs.; bur 28 oct 1908; p 2 r 16 lot 1 grave 3; James Williams; Apoplexy; Dr. Wm. Moore; Lottich Bros.

WATTAM, Joseph; 12227; 78 yrs.; bur 12 Mar 1900; p 3 r 2 lot 11 grave 1; Samuel Wattam; Gen. Debility; no doctor; Shrader Bros.

WATTAM, Liddie E.; 14272; 38 yrs.; bur 14 Apr 1908; p 3 r 3 lot 4; Samuel Wattam; Pneumonia; Dr. C. C. Funk; Shrader Bros.

WATTAM, Mildred; 14091; 23 yrs.; bur 15 Aug 1907; p 3 r 3 lot 4; Samuel Wattam; Enteritis; Dr. S. T. Rogers; Jno. S. Hill

WAYMAN, E. G., Sr.; 14030; 74 yrs.; bur 16 May 1907; p 8 r 4 lot 18; Mrs. Nancy Wayman; Pernicious anemia; Dr. D. F. Davis; Newland Gwin

WAYMAN, Sarah M.; 12253; 76 yrs.; b. Indiana; res. Indianpolis, Ind.; bur 28 Apr 1900; p 10 r 9 lot 12; Reil C. Wayman; La grippe; Dr. S. W. McMahan; Merker & Gwin

WEBB, Mary L.; 14619; 61 yrs.; res. Louisville, Ky.; bur 30 Sep 1909; p 4 r 20 lot 38 grave C; John Webb; Ac. Bronchitis; Dr. James G. Hutchinson; Thos. Keenan, Louisville, Ky.

WEBER, August J.; 13572; 47 yrs.; res. Lafayette, Ind.; bur 4 Jun 1905; p 2 r 16 lot 26; A.S. Green transf. To Martha J. Aikin in 1890; General morosuras; Dr. Chas. Hufe; Saller Herrington, Lafayette, Ind.

WEBER, Christian; 12761; 79 yrs.; bur 27 Mar 1902; p 10 r 13 lot 5 grave 1; Christian Weber; Brights disease; Dr. R. Huggins; Merker & Gwin

WEBER, Clara Magdelena; 14639; 12 yrs.; res. Louisville, Ky.; bur 23 Oct 1909; p 8 r 2 lot 19 grave 5; John F. Ruter; Organic heart disease; Dr. G. F. Payne, Louisville, Ky.; Schoppenhorst Bros.

WEBER, Florence Violet; 13102; 5 mos. 12 das.; bur 26 Aug 1903; p 10 r 9 lot 2; Mary E. Weber; Whooping Cough; Dr. Wm. P. Teboult; Jno. S. Hill

WEBER, Grace I.; 14199; 8 mos.; bur 25 Jan 1908; p 10 r 9 lot 2; Mary E. Weber; Gastro enteritis; Dr. W. P. Teboult; Frank A. Kraft

WEBER, Paul Alois; 14329; 5 yrs.; bur 2 Aug 1908; p 12 r 20 grave 22; Septicaemia; Dr. S. C. Alexander; Frank A. Kraft (BIRTHS CH2 43 male b. 17 Jun 1903 to J.A. & Ellen Murray Weber NAWL 5 Aug 1908 p 8 c 1 PP 4 Aug 1908 p 5 c 2 Five year old son of Mr. & Mrs. Julius Weber died at home, 306 Shelby St. of blood poisoning from stepping on a piece of wire.)

WEIDMAN, Ed. M.; 13694; 58 yrs.; bur 14 Dec 1905; p 10 r 3 lot s ½ of 19 grave 6; Edw. Weidman; Dropsey; Dr. John H. Cannon; Frank A. Kraft

WEIS, Elizabeth C.; 14219; 18 yrs.; bur 21 May 1908 - vault; moved 2 Jun 1908 to p 2 r 3 lot 30 grave 3; George Weis; Leukemia; Dr. S. C. Alexander; Lottich Bros.

WEISBACH, James F.; 13814; 9 yrs.; bur 6 Jul 1906; p 10 r 11 lot 15 grave 5; W. H. Dillard; Accidental gun shot; Dr. W. L. Starr, coroner; Lottich Bros.

WEISBACH, Mary A.; 12514; 37 yrs.; bur 7 May 1901; p 8 r 5 lot 14; Margaret Rube; TB; Dr. S. T. Rogers; F. A. Kraft

WEISINGER, Chas. G.; 14643; 36 yrs.; bur 28 Oct 1909 - vault; moved 9 Nov 1909 to p 2 r 16 lot 4 grave 1; William Weisinger; Cerebral apoplexy; Dr. W. R. Richards; Newland Gwin

WELCH, Baby; 14207; bur 30 Jan 1908; p 2 r 14 lot 27;H.L. Brown; Stillborn; Dr. F. W. Hazelwood; Newland Gwin

WELCH, David; 13979; 69 yrs.; bur 12 Mar 1907; p 4 r 11 lot 18 grave 5; John Handy; Cystitis; Dr. O. Melton; Shrader Bros.

WELCH, Lucy S.; 13676; 87 yrs.; bur 6 nov 1905; p 4 r 15 lot 16 grave 2; Morgan Welch; Old age; Dr. J. S. Smith, Denver, Colo.; John S. Hill

WELLER, Eliza F.; 13483; 60 yrs.; res. Louisville, Ky.; bur 2 Feb 1905; p 4 r 9 lot 27 grave 1; John T. Conner; TB; Dr. W. H. Anderson; Dougherty & Keenan

WELLMAN, Wilford H.; 13823; 79 yrs.; bur 12 Jul 1906; p 9 r 14 lot 1 grave 6; J.K. Woodward; Senility; Dr. Geo. H. Cannon; Newland Gwin

WELLS, Alexander L.; 13824; 49 yrs.; bur 13 Jul 1906; p 12 r 9 lot 17 grave 6; Lucinda Wells; Chronic nephritis; Dr. W. L. Starr; Jno. S. Hill

WELLS, Carrie M.; 12674; 37 yrs.; bur 12 Dec 1901 - vault; moved 2 May 1902 to Mt. Tabor; Pul TB; Dr. J. D. Roberts; Merker & Gwin (NADL 12 Dec 1901 p 4 c 2 Funeral was from family residence on Charlestown Rd.)

WELLS, Mary H.; 14618; 4 mos.; bur 27 Sep 1909; p 11 r 2 lot 12; Mrs. W. A. Wells; Cholera infantum; Dr. J. E. Bird; Lottich Bros.

WELLS, Sarah; 14022; 67 yrs.; bur 3 May 1907; p 1 r 19 lot 7; John W. Griggs; Paralysis; Dr. T. B. Norton; Jno. S. Hill

WELLS, Wilton A.; 13847; 7 mos.; bur 31 Aug 1906; p 11 r 2 lot 12; Mrs. W. A. Wells; Cholera infantum; Dr. D. F. Davis; Jno. S. Hill

WELTON, Mattie A.; 14663; 36 yrs.; bur 25 Nov 1909; p 12 r 21 grave 62; Cirohosis of liver; Dr. E. J. Taylor; Frank A. Kraft (PP 23 Nov 1909 p 5 c 2 Wife of Archie Welton died at home on Corydon Pike, 2 mile west of New Albany. She leaves no children)

WELTON, Tandy; 14425; 81 yrs.; bur 10 Jan 1909; p 4 r 9 lot 32 grave 1; Tandy Welton; Paralysis; Dr. W. R. Richards; Shrader Bros.

WENNING, Adaline; 12622; 45 yrs.; res. Howard Park; bur 4 Oct 1901; p 5 r 19 grave 14; Pul. TB; Dr. O. P. Graham; John Shrader (NADL 4 Oct 1901 p 4 c 1 Wife of John)

WENZLER, Catherine; 13096; 4 yrs. 4 mos. 19 das.; bur 21 Aug 1903; p 5 r 16 lot 4; Mrs. Casandra Wenzler; Acute articular rheumatism; Dr. J. H. Ashabranner; Shrader Bros.

WENZLER, Jordan; 12353; 54 yrs.; b. Germany; bur 4 0ct 1900 - vault; moved 3 Nov 1900 to p 5 r 16 lot 4; Mrs. Casandra Wenzler; Cancer of throat; Dr. E. P. Easley; Shrader Bros.

WENZLER, Mildred; 12655; 3 mos.; bur 15 Nov 1901; p 5 r 16 grave 80; Inanition; Dr. Geo. H. Cannon; Shrader Bros. (NADL 14 Nov 1901 p 4 c 2 Child of Mr. & Mrs. Frank Wenzler died 13 Nov 1901)

WERLE, Jacob; 12808; 54 yrs.; bur 29 May 1902; p 4 r 15 lot 2 grave 2; Jacob Werle; Cerebral hemorrhage; Dr. Louis Schwab; Shrader Bros.

WHEELER, Wm. H.; 14102; 69 yrs.; bur 5 Sep 1907; p 4 r 3 lot 72 grave 2; Samuel Bolin; Paralysis; Dr. A. P. Hauss; Jno. S. Hill

WHETSEL, Isaac H.; 13395; 73 yrs.; res. Anderson, Ind.; bur 11 Oct 1904; p 5 r 21 grave 13; Heart disease; Dr. M. K. Allen; Miller & Son

WHETSEL, Mary; 12647; 68 yrs.; res. Louisville, Ky.; bur 10 Nov 1901; p 5 r 19 lot 25 moved to p 5 r 21 grave 15; General debility; Dr. E. O. Allhands; Tracy & Straub

WHISTLER, Anna M.; 13230; 68 yrs.; bur 8 Feb 1904; p 1 r 8 lot 18 grave 2; E. Whistler; Apoplexy; Dr. L. D. Levi; Merker & Gwin

WHITE, Edward, Sr.; 13672; 91 yrs.; bur 31 Oct 1905; p 4 r 7 lot 20 grave 1; Edward White; Senility; Dr. Alice M. Moos; John S. Hill

WHITE, Jessie; 12363; 39 yrs.; b. Indiana; bur 2 Nov 1900; p 5 r 5 lot 25; Albert W. White; Nephritis chronic; Dr. R. W. Harris; Shrader Bros.

WHITE, Lydia; 13268; 71 yrs.; res. Jeffersonville, Ind.; bur 23 Mar 1904; p 5 r 4 lot 7; George White; Pneumonia; Dr. C. F. Hancock; Merker & Gwin

WHITEHAMER, Barbara; 13080; 79 yrs.; bur 20 Jul 1903; p 4 r 22 lot with mother; Acute nephritis; Dr. G. O. Erni; John S. Hill **wife of Christian Whitehamer

WHITEMAN, Alexander; 14056; 83 yrs.; bur 23 Jun 1907; p 5 r 18 lot 10 grave 4; Alex. & Rebecca Whiteman; Pneumonia; Dr. J. F. Weathers; Frank A. Kraft

WHITEMAN, Chimslsea; 13620; 66 yrs.; bur 11 Aug 1905; p 1 r 1 lot 19 grave 3; Chas. H. Whiteman; Senile debillity & gastro enteritis; Dr. Wm. P. Teboult; Frank A. Kraft

WHITEMAN, Mary Ann; 14431; 64 yrs.; bur 20 Jan 1909; p 4 r17 lot 17; Hamilton Smith; Tubucular pneumonia; Dr. D. F. Davis; Shrader Bros.

WHITEROW, Rebecca D.; 13774; 73 yrs.; bur 25 Apr 1906; p 8 r 15 lot 6 s 1/2; M.S. McClain; Purpura & Gangrene; Dr. Wm. Moore; Jno. S. Hill

WHITMAN, Ben J. F., inf/o; 12243; bur 14 Apr 1900; p 8 r 8 lot 10; Mary A. Bruder; Stillborn; Dr. J. H. Lemon; Merker & Gwin

WHITTED, Myrna E.; 14058; 3 mos.; bur 26 Jun 1907; p 12 r 20 grave 1; Cholera infantum; Dr. W. A. Beard; Frank A. Kraft (BIRTHS CH4 3 Myra Whitted born to Edward G. Whitted & Ella Wood 22 Mar 1907)

WHITTEN, Esther Hale; 12546; 65 yrs.; bur 2 Jul 1901; p 4 r 8 lot 27 grave 3; Robert Whitten; Gastro enteritis; Dr. J. H. Ashabranner; Shrader Bros.

WHITTEN, Julia E.; 13210; 65 yrs.; bur 10 Jan 1904; p 4 r 22 lot 21; H. L. Evans; Consumption; Dr. R. Huggins; Merker & Gwin

WHITTEN, Mary; 13164; 49 yrs.; bur 18 Nov 1903; p 12 r 7 lot 9 grave 2; Catherine Whitten & Birdella Mootweiler; Malignant disease of bowell; Dr. R. W. Harris; Grove & Hartley

WHITTEN, Robt. J.; 13420; 4 das. Bur 13 Nov 1904; p 2 r 6 lot 18; William Leavitt transf. to Thomas O. Whitten 1884; Atelectases; Dr. F. W. Hazelwood; Shrader Bros.

WIBLE, Clara M.; 13653; 48 yrs.; bur 8 Oct 1905; p 11 r 2 lot 16 grave 2; Clara M. Wible; TB; Dr. L. D. Levi; Newland Gwin

WIBLE, Harriett A.; 12408; 74 yrs.; bur 29 Dec 1900; p 1 r 2 lot 19 grave 1; Chas. Wible; Chronic bronchitis & Asthma; Dr. S. T. Rogers; Merker & Gwin

WICKS, Chas. H.; 12386; 1 mo.; bur 4 Dec 1900; p 3 r 8 lot 6,7,8,9; Joseph L. Wicks; Inanition; Dr. Dumont Garey; John Shrader, Jr.

WIDMAN, Christina; 13541; 68 yrs.; bur 19 Apr 1905; p 1 r 5 lot 8 grave 2; C. Widman; Congestion of lungs & heart failure; Dr. A. P. Hauss; Newland Gwin

WIDMAN, Christran; 12339; 68 yrs.; b. Germany; bur 13 Sep 1900; p 1 r 5 lot 8 grave 1; C. Widman; Chronic dysentery; Dr. W. A. Burney; Merker & Gwin

WIEGLEB, Chas.; 14593; 44 yrs.; bur 24 Aug 1909; p 1 r 6 lot 13 grave 1; John G. Wigleb; TB of lungs; Dr. R. K. Brown; Frank A. Kraft

WILBURN, Bernice; 13893; 2 yrs.; bur 6 Nov 1906; p 8 r 15 lot 11 grave 1; August E. Barth; Stricture of oesaphagus; Dr. Wm. Moore; Frank A. Kraft

WILCOX, Mabel Helen; 12669; 2 mos.; bur 8 Dec 1901; p 5 r 16 lot 82; Pneumonia; Dr. Dumont Garey; John S. Hill (NADL 6 Dec 1901 p 4 c 1 Daughter of Mr. & Mrs. Charles K. Wilcox died at home, 216 Ekin Ave.)

WILCOX, Rebecca L.; 13588; 82 yrs.; res. Beaumont, Texas; bur 23 Jun 1905; p 3 r 12 lot 2 grave 2; Pegleg M. Wilcox; Old age; Dr. S. W. Sholars; Newland Gwin

WILCOX, Seymour C.; 14427 1/2; 90 yrs.; bur 14 Jan 1909; p 7 r 6 lot 1; Dr. Seymour Wilcox; Uremia; Dr. W. L. Starr; Newland Gwin

WILCOXON, Johnson; 12956; 63 yrs.;res. Jeffersonville, Ind.; bur 2 Jan 1903 - vault; moved 1 Apr 1903 to p 12 r 6 lot 17 grave 1; Amanda Wilcoxson; Athromatous degeneration; Dr. J. N. Landell; Coots & Son

WILCOXSON, Robt. M. 12820; 53 yrs.; bur 17 Jun 1902; p 5 r 10 lot 2 grave 3; Robert M. Wilcoxson; Chronic intestinal nephritis; Dr. E. L. Sigmond; Merker & Gwin

WILLIAM, Ceasor; 13418; 43 yrs.; bur 10 Nov 1904; p 3 r 5 lot 19; William Caesar; Tetanus; Dr. B. F. Davis; John S. Hill

WILLIAMS, Alma; 12659; 8 yrs.; bur 19 Nov 1901; p 2 r 3 lot 22; John Darneal; Mitral regugation; Dr. D. L. Levi; Shrader Bros.

WILLIAMS, Ann E.; 12516; 68 yrs.; bur 8 May 1901; p 10 r 13 lot 9 grave 2; Anna E. Williams; Cerebral hemorhage; Dr. C. P. Cook; Merker & Gwin

WILLIAMS, Clayton; 13239; 4 mos.; bur 19 Feb 1904; p 5 r 17 grave 38; Bronchitis; Dr. R. W. Harris; Frank A. Kraft (PP 23 Feb 1904 p 5 c 3 Son of Abraham Williams died Feb 19 at his home, 1746 Shelby St.)

WILLIAMS, Epaminondas; 13375; 71 yrs.; bur 28 Aug 1904; p 8 r 8 lot 20 grave 1; Epaminondas Williams; Diabetes; Dr. A. P. Hauss; Shrader Bros.

WILLIAMS, Griffith; 14504; 31 yrs.; bur 29 Apr 1909; p 12 r 21 lot 44; Morphine poisoning; Dr. W. R. Richards; Shrader Bros. (PP 4 May 1909 p 5 c 1 Griffin Williams died at the Pearl St. Hotel. It appears to be a sucide. He leaves his parents, Mr. & Mrs. David Williams, 18 Lower 7th St. Also his brothers Theodore Williams, New Albany, Thomas of Pittsburg, Pa. & William E. Williams of Youngstown, Ohio. His sister Mrs. Clarence Reibel of Louisville, Ky. He was employed in the rolling mills and also worked for his brother, Theodore Williams in his barber shop, Lower Main St.)

WILLIAMS, Hazel Gladys; 13368; 5 mos.; bur 22 Aug 1904; p 8 r 15 lot 18; Mrs. Henry T. Williams; Inanition; Dr. W. L. Starr; Grove & Hartley

WILLIAMS, Helen Kearns; 13919; 13 hrs.; bur 18 Dec 1906 - vault; moved 14 Jun 1907 to Moran Cemetery, Moran, Ind.; Premature birth; Dr. Anna McKamy; Newland Gwin ((NADL 17 Dec 1906 p 4 c 2 Father, Prof. O. A. Williams)

WILLIAMS, Lottie I.; 12387; 5 yrs.; bur 6 Dec 1900; p 2 r 3 lot 22; John Darneal; Typhoid fever; Dr. R. Huggins; Shrader Bros.

WILLIAMS, Mabel; 12871; 19 yrs.; bur 21 Aug 1902 - vault; moved 14 Sep 1902 to Floyd Knobs; Typhoid fever; Dr. W. L. Starr; Jno. S. Hill (NADL 21 Aug 1902 p 4 c 1 PP 26 Aug 1902 p 5 c 1-2 Bride of three months. Funeral took place from home of her parents, Mr. & Mrs. W. H. Whitlock on Grant Line Rd. MARRIAGES CH11 545 William H. Williams to Mabel Whitlock 26 Jun 1902 DEATHS CH8 63 Mabel Williams d. 19 Aug 1902)

WILLIAMS, Marie, Mrs.; 14482; 23 yrs.; res. Chattanooga, Tenn; bur 25 Mar 1909; p 12 r 9 lot 5 grave 5; Amelia S. Williams; TB; doctor unknown; Newland Gwin

WILLIAMS, Rice, inf/o; 13401; bur 25 Oct 1904; p 5 r 17 grave 55; Died in birth; Dr. J. H. Ashabranner; Grove & Hartley (NAET 25 Oct 1904 p 4 c 2 Infant of Mr. & Mrs. Payce Williams)

WILLIAMS, Robt. L.; 14072; 52 yrs.; bur 24 Jul 1907; p 12 r 9 lot 5 grave 1; Amelia S. Williams; Exhaustion of acute Mon?; Dr. P. J. Waters, Indianapolis; Newland Gwin

WILLIAMSON, Absalom C.; 14729; 87 yrs.; res. Paducah, Ky.; bur 14 Feb 1908 - vault; moved 21 Feb 1908 to p 8 r 6 lot 5 grave 2; A.C. Williamson & J. W. Pratt; LaGrippe; Dr. J. C. Freeland, Paducah, Ky. Newland Gwin

WILLIAMSON, Sarah Jane; 12837; 83 yrs.; bur 10 Jul 1902; p 3 r 4 lot 6; John Dyer; Carcinoma stomach; Dr. L. D. Levi; Jno. S. Hill

WILSON, Hannah; 12383; 72 yrs.; b. England; bur 1 Dec 1900; p 5 r 5 lot 17; John Wilson; Paralysis; Dr. Dumont Garey; Shrader Bros.

WILSON, Jas. W.; 14590; 75 yrs.; bur 19 Aug 1909; p 1 r 2 lot 9 grave 1; Thomas Sinex claimed by Edward Lampson; Organic disease of heart; Dr. D. F. Davis; Lottich Bros.

WILSON, Margaret J.; 13486; 54 yrs.; res. Howard Park; bur 11 Feb 1905; p 5 r 21 grave 26; Asthemia & carcinoma of liver; Dr. Geo. W. Toomey; S. J. Swartz & Bros. (NAET 9 Feb 1905 p 4 c 2 Wife of C. W. Wilson died 8 Feb 1905 at her home in Howard Park, Marion, Ind. She was born in Georgetownship and was a member of Park Christian Church of New Albany. She leaves sons, M. E. & L. M. Wilson of Marion, Ind.)

WILSON, Torey; 12845; 28 yrs.; bur 17 Jul 1902; p 11 r 11 grave 73; Dysentery chronic; Dr. F. Wilcox; Shrader Bros. (NADL 17 Jul 1902 p 4 c 2 Torey Wilson, aged 28 years, died last night at St. Edwards Hospital. Her home was in the French Settlement west of the city. The funeral took place this afternoon.)

WILT, Ida May; 14670; 43 yrs.; bur 15 Dec 1909; p 12 r 21 grave 68; Typhoid fever; Dr. J. W. Baxter; Newland Gwin (PP 14 Dec 1909 p 5 c 1 Died at St. Edwards City Hospital. Body was taken to home of her mother, Mrs. Elizabeth Beeler, 613 Lower Spring St. Also leaves nine children and 3 brothers and 2 sisters.)

WIMP, Bertha May; 13475; 2 mos.; bur 23 Jan 1905; p 5 r 18 grave 2; Convulsions; Dr. W. L. Starr; Grove, Hartley & Lottich (NAET 23 Jan 1905 p 3 c 2 Daughter of Mr. & Mrs. Clarence Wimp, of Clark St. died aged 4 mos.)

WIMP, Dolly E.; 14585; 5 mos.; bur 17 Aug 1909; p 12 r 20 grave 39; Typhoid fever; Dr. W. C. Winstandley; Lottich Bros. (BIRTHS CH10 40 Dolly E. Wimp b. 20 Feb 1909 to Theodore & L. Johnson Wimp)

WIMP, Ella; 13069; 25 yrs.; bur 8 Jul 1903; p 5 r 20 grave 15; Gastro enteritis; Dr. Anna McKamey; Merker & Gwin (NADL 8 Jul 1903 Wife of Theordore Wimp)

WIMP, James W.; 13551; 27 yrs.; bur 26 Apr 1905; p 5 r 21 grave 39 w/Melvin T. Wimp; Phthisis pulmonolis Dr. W. P. Teboult; Grove, Hartley & Lottich (NAET 25 Apr 1905 p 4 c 2 Died 24 Apr 1905 at the home of his parents, Mr. & Mrs. James A. Wimp, 1510 Locust St.)

WIMP, M.D., inf/o; 12719; bur 28 Jan 1902; p 5s r 16 grave 17/w Letie Wimp-1897; born dead; Dr. Anna McKamy; J. S. Hill (BIRTHS father, M. D. Wimp Mother ____ Easley)

WIMP, Maud Lee; 13945; 7 mos.; bur 22 Jan 1907; p 5 r 22 grave 24; Convulsions; Dr. Wm. P. Teboult; Lottich Bros. (BIRTHS CH9 10 b. Jun 12 1906 Maude L. Father, Marion Wimp mother Etta Easley NAET 22 Jan 1907 p 4 c 2 Maud, the 7 year old daughter of Mr. & Mrs. Marion Wimp died Jan 21, 1907 of pneumonia at home, 1018 15th St. DEATHS CH20 19 aged 7/12 21 Jan 1907)

WIMP, Nancy C.; 14605; 60 yrs.; bur 10 Sep 1909; p 12 r 21 grave 54; Cancer of vulva; Dr. W. C. Winstandley; Lottich Bros. (PP 14 Sep 1909 p 4 c 4 Wife of William Wimp died at home, 1006 Clark St. She left no children. She was a member of the Jennie DePauw Memorial Church)

WINDELL, Harriett; 14550; 72 yrs.; bur 26 Jun 1909; p 9 r 6 lot 9; Perry N. Curl; Chronic bronchitis; Dr. R. W. Harris; Shrader Bros.

WINN, John, inf/o; 13600; bur 8 Jul 1905; p 8 r 7 lot 18; Herman Brown; Premature birth; Dr. J. E. Bird; Frank A. Kraft

WINSTANDLEY, Emma L.; 13621; 36 yrs.; bur 12 Aug 1905; p 10 r 11 lot 4; John B. Winstandley; Suicide by Carbolic acid; Dr. W. L. Starr, coroner; Newland Gwin

WINSTANDLEY, Isaac Stewart; 13436; 66 yrs.; bur 3 Dec 1904; p 10 r 11 lot 3 grave 4; John B. Winstandley; Influenza; Dr. Chas. P. Cook; Newland Gwin

WINSTANDLEY, Ruth L.; 13622; 8 yrs.; bur 12 Aug 1905; p 10 r 11 lot 4;John B. Windstandley; Drowned in bathtub by mother; Dr. W. L. Starr, coroner; Newland Gwin

WINTERHALTER, Wm., inf/o; 13714; bur 27 Jan 1906; p 5 r 18 grave 20; Premature birth; Dr. J. H. Ashabranner; Lottich Bros. (BIRTHS CH3 33 b. Male unnamed 26 Jan 1906 Father, Wm. Mother, E. Stocksdale)

WISEMAN, C. H.; 13790; 44 yrs.; bur 14 May 1906; p 10 r 14 lot 20; Lucinda Wiseman; Shock from lacerated wound of left arm, steamboat accident; Dr. Eugene Wasdin, Memphis, Tenn.; Lottich Bros.

WISEMAN, Charles & Lea, inf/o; 12222; b. & res. Louisville, Ky.; bur 7 Mar 1900; p 4 r 13 lot 7; Wm. Arnsman; Stillborn; Dr. M. P. Stultz; Schoppenhorst Bros.

WISEMAN, David; 12612; 72 yrs.; bur 29 Sep 1901 - city vault; moved 17 Oct 1901 to p 10 r 14 lot 19; Lucinda Wiseman; Old age; Dr. Dumont Garey; Shrader Bros.

WOLF, Bertram; 12633; 8 yrs.; bur 18 Oct 1901; p 6 r 11 lot 4 grave 2; Henry Graybrook, Sr.; Diptheria; Dr. J. H. Lemon; Shrader Bros.

WOLF, David; 13504; 54 yrs.; bur 26 Feb 1905; p 10 r 3 lot 13 grave 1; David Wolfe; Heart disease; Dr. W. L. Starr, coroner; Frank A. Kraft

WOLF, Henry, inf/o; 12413; bur 3 Jan 1901; p 5 r 16 grave 59; Stillborn; Dr. Louis Weber; Jno. S. Hill (DEATHS 2 Jan 1901 Stilborn)

WOLF, Wm. Clarence; 12908; 8 mos.; bur 9 Oct 1902; p 5s r 17 grave 14; Cholera infantum; Dr. H. B. Shacklett; Merker & Gwin (PP 14 Oct 1902 p 5 c 1 Wm. Clarence Wolfe, 9 month old son of Henry Wolfe died the 8th at home on Upper 3rd & Market Sts.)

WOLFE, Chas. M.; 14113; 31 yrs; bur 22 Sep 1907; p 11 r 7 lot 15 grave 4; John P. Wolfe; Organic heart disease; Dr. Ellis Duncan, Louisville, Ky.; Shrader Bros.

WOLFE, Elizabeth F.; 13689; 78 yrs.; bur 3 Dec 1905; p 5 r 12 lot 2 grave 2; Alexis Wolfe; Paralysis; Dr. S. T. Rogers; Shrader Bros.

WOLFE, John C.; 14311; 52 yrs.; bur 19 Jun 1908; p 12 r 21 lot 5; Cerebral aopolexy; Dr. S. C. Alexander; Frank A. Kraft (NADL 18 Jun 1908 p 4 c 2 He died June 17th at his home, 1736 Shelby St. He is survived by a wife and three children. He was a member of German Evangelical Church.)

WOLFE, John H.; 12663; 25 yrs.; bur 28 Nov 1901; p 8 r 10 lot 21; Christian Wolfe; TB-general; Dr. J. D. Roberts; Merker & Gwin

WOLFE, John P.; 13781; 66 yrs.; bur 5 May 1906; p 11 r 7 lot 16 grave 1; John P. Wolfe; Uremic poisoning; Dr. Geo H. Cannon; Shrader Bros.

WOLFE, Penelope; 12944; 79 yrs.; bur 6 Dec 1902; p 8 r 2 lot 14 grave 4; Simeon K. Wolfe; Asthma; Dr. H. S. Wolfe; Merker & Gwin

WOLFE, Violet N.; 14188; 2 yrs.; bur 14 Jan 1908; p 12 r 20 grave 12; Congestion of lungs; Dr. A. P. Hauss; Lottich Bros. (PP 14 Jan 1908 p 5 c 1 Violet N. Wolfe, 2 year old daughter of Mr. & Mrs. Charles Wolfe died January 12th at home, 115 Shelby St.)

WOLFE, Wilhelmina; 13671; 14 yrs.; bur 28 Oct 1905; p 5 r 11 lot 21 grave 3; Mrs. Minnie A. Wolfe; Typhoid fever; Dr. A. P. Hauss; Shrader Bros. (PP 31 Oct 1905 p 5 c 3 Wilhelmina Wolfe aged 14 yrs. Died at the home of her mother, Mrs. Mathias Wolfe of Marcelles St. near Olden)

WOLFORD, A. S.; 12810; 46 yrs.; bur 31 May 1902; p 3 r 16 lot 7 grave 3; Ann Wolford; Railway accident; Dr. R. C. McCord; Shrader Bros.

WOLKER, Maggie; 13389; 46 yrs.; res. Louisville, Ky.;bur 29 Sep 1904; p 3 r 9 lot 26; John McAfee; Heart disease & Brights disease; Dr. Carl Weidner; John S. Hill

WOOD, Wm. H.; 14583; 64 yrs.; bur 14 Aug 1909; p 2 r 11 lot 8; moved to p 2 r 10 lot 25 grave 4; Henry Weisinger; Accidental drowning; Dr. J. H. Bryant, coroner of Meade Co., Ky.; Frank A. Kraft

WOOD, Wm. L.; 13593; 45 yrs.; bur 2 Jul 1902; p 12 r 8 lot 21 grave 1; Emma J. Durst Wood; Valvular lesion; Dr. R. W. Harris; Shrader Bros.

WOODARD, Samuel M., Jr.; 13042; 8 yrs.; bur 26 May 1903; p 5 r 15 lot 10 grave 4; M. V. Fullenlove; Typhoid fever; Dr. G. O. Erni; Merker & Gwin

WOODBURY, Sarah H.; 13720; 64 yrs.; res. Louisville, Ky.; bur 2 Mar 1906; p 4 r 1 lot 14 grave 3; John S. McDonald; Cancer; Dr. W. H. Boggess, Louisville, Ky.; Lee E. Cralle, Louisville, Ky.

WOODFILL, Alma; 13788; 1 mo. 7 das.; bur 12 May 1906 vault; moved 15 May 1906 to p 10 r 6 lot 99; Inination; Dr. W. R. Richards; Frank A. Kraft (PP 15 May 1906 p 7 c 2 The baby girl left by Mrs. Hattie Woodfill, the young woman who jumped from a 2nd story window while in delirum, a few weeks ago, passed away at the home of her grandparents, Mr. & Mrs. Louis Bell, 522 Pearl St. The child was a week old when the death of her mother occured.)

WOODFILL, Hattie M.; 13767; 23 yrs.; bur 14 Apr 1906 vault; moved 15 May 1906 to p 10 r 6 lot 99; Pulmonary TB; Dr. Wm. R. Richards; Frank A. Kraft (PP 17 Apr 1906 p 7 c 1 Mrs. Hattie Woodfill wife of Homer Woodfill, who threw herself from a second story window at the home of her parents, Mr. & Mrs. Lewis Bell, 528 Pearl St., April 11, while in a delirium caused by puerperal fever. She died Apr 11th, that night. She was 23 years of age and leaves a baby born about a week ago.)

WOODS, James; 12668; 40 yrs.; bur 10 Dec 1901; p 5 r 19 grave 8; RR accident; Dr. E. M. Wells; Shrader Bros. (NADL 8 Dec 1901 p 4 c 4 NADL 9 Dec 1901 p 4 c 1 NADL 10 Dec 1901 p 4 c 1 Killed by train at Hammond, Ind. Family residence on Bank St. and the RR in New Albany. He was a carpenter by trade)

WORDEN, Geo. H., Sr.; 13808; 62 yrs.; bur 25 Jun 1906; p 8 r 17 lot 18 grave 3; Geo H. Worden; Euremic poisoning; Dr. A. P. Hauss; Frank A. Kraft

WORSEY, Joseph; 14324; 82 yrs.; bur 24 Jul 1908; p 5 r 16 lot 6; Eliza Worsey; Cerebral hemorrhage; Dr. Wm. Moore; Lottich Bros.

WORSEY, Mary Ada; 12449; 12 yrs.; bur 8 Feb 1901; p 5 r 16 lot 5; Allen C. Worsey; Cerebral congestion; Dr. Geo. H. Cannon; Shrader Bros.

WORSWICK, Mary; 12685; 56 yrs.; bur 22 Dec 1901; p 12 r 5 lot 17 grave 2; Mary Worswick & Alyce Russell; Dropsey; Dr. T. F. Cleaver; Merker & Gwin

WORSWICK, Richard A.; 13511; 73 yrs.; res. Lebanon, Ky.; bur 5 Mar 1905; p 12 r 5 lot 17 grave 1; Mary Worswick and Alyce Russell; LaGrippe; Dr. T. F. Cleaver; Newland Gwin

WREGE, Ferdinand; 14362; 65 yrs.; bur 10 Oct 1908; p 4 r 12 lot 22 grave 1; G. Belser; Ac. Peritonitis; Dr. E. A. Severinghaus; Frank A. Kraft

WRIGHT, Corinne; 14090; 3 mos.; bur 14 Aug 1907; p 12 r 20 grave 4; Pernicious anemia; Dr. F.W. Hazelwood; F.A. Kraft (PP 20 Aug 1907 p 5 c 1 Corinne, young daughter of Mr. & Mrs. J. W. Wright died at home, 1810 Dewey St.)

WRIGHT, Frank; 12334; 2 yrs.; bur 1 Sep 1900; p 5 r 16 grave 51; Injury of head by fall; Dr. J. F. Weathers; Merker & Gwin (DEATHS 31 Aug 1900 PP 5 Sep 1900 p 5 c 1 Frank, the three year old son of Mr. & Mrs. David Wright fell from the second story window of his home on Upper 3rd and Market Sts.)

WRIGHT, Geo. R.; 13334; 87 yrs.; bur 14 Jun 1904; p 1 r 10 lot 6 grave 1; George R. Wright; Heart failure; Dr. W. S. Nye, coroner; Shrader Bros.

WRIGHT, James H.; 12672; 57 yrs.; bur 12 Dec 1901; p 5 r 19 grave 31; Septic cystiles; Dr. J. F. Weathers; Merker & Gwin (NADL 12 Dec 1901 p 4 c 2 Died of Brights disease. His residence was at 319 E. 3rd St. PP 10 Dec 1901 p 5 c 2 Leaves a wife, 6 daughters and 2 sons. He came to New Albany from Corydon, Ind.)

WRIGHT, Jessie Thompson; 12868; 74 yrs.; bur 19 Aug 1902; p 10 r 15 lot 14 grave 1; Jesse T. Wright; Chronic nephritis; Dr. G. O. Erni; Merker & Gwin

WRIGHT, Marietta; 14412; 77 yrs.; bur 25 Dec 1908; p 10 r 15 lot 14 grave 2; Jesse T. Wright; Dysentery; Dr. G. O. Erni; Newland Gwin

WRIGHT, Orral Lee; 12840; 8 mos.; bur 11 Jul 1902; p 5s r 17 grave 6; colitis; Dr. T. L. McDermot, Louisville, Ky.; Merker & Gwin (NADL 10 Jul p 4 c 1 infant of Wm. Wright)

WRIGHT, Oscar L.; 13663; 29 yrs.; bur 21 Oct 1905; p 12 r 6 lot 20 grave 4; Lyman C. Wright; Consumption; Dr. R. W. Harris; Grove, Hartley & Lottich

WRIGHT, Wm. H.; 12737; 35 yrs.; bur 23 Feb 1902; p 10 r 17 lot 3 grave 1; William H. Wright; Consumption; Dr. A. P. Hauss; Jno. Shrader

WUNDERLICH, August; 13583; 86 yrs.; bur 20 Jun 1905; p 5 r 4 lot 23 grave 1; August Wunderlich; Suicide by hanging; Dr. W. L. Starr, coroner; Frank A. Kraft

WUNDERLICH, Augusta; 12488; 80 yrs.; bur 19 Mar 1901; p 5 r 4 lot 23 grave 2; August Wunderlich; Old age; Dr. L. D. Levi

WUNDERLICH, Bridget; 13350; 74 yrs.; bur 19 Jul 1904; p 11 r 7 lot 6 grave 6; Fred Wunderlich; Ovarian cyst; Dr. Chas. P. Cook; Frank A. Kraft

WUNDERLICH, Frederick; 13501; 74 yrs.; bur 21 Feb 1905; p 11 r 7 lot 6 grave 5; Fred Wunderlich; Organic disease of heart; Dr. C. P. Cook; Frank A. Kraft

WUNDERLICH, R. A.; 13943; 34 yrs.; res. Lebanon Junction, Ky.; bur 18 Jan 1907; p 5 r 4 lot 15 grave 5; Ursula Gadient; Pneumonia; Dr. J. W. Gaines, Lebanon Jct., Ky; J. B. Dawson, Lebanon Jct., Ky.

WUNDERLICH, Wm. C.; 13784; 32 yrs.; res. Lebanon Junction, Ky.; bur 9 May 1906; p 5 r 4 lot 14 grave 5; Ursula Gadient; Typhoid fever; Dr. S. J. Fryer, Lebanon Jct. Ky.; McNeal & McFarland, Lebanon Jct., Ky.

WUNDERLICH, Ursula, Mrs.; 13804; 71 yrs.; res. Lebanon Junction, Ky.; bur 21 Jun 1906; p 5 r 4 lot 14 grave 3; TB; Dr. S. J. Fryer, Lebanon Jct., Ky.; Moos Bros., Louisville, Ky.

WUSTENFELD, Lula A.; 13927; 2 yrs.; bur 23 Dec 1906 vault; moved 23 Mar 1907 to p 5 r 18 grave 40; Acute obstruction of bowells; Dr. W. L. Starr; Jno. S. Hill (PP 25 Dec 1906 p 5 c 2 Lula A. Wuestenfeld daughter of Mr. & Mrs. Wm. Wuestenfeld died at their home, 815 Catherine St.)

WYMAN, Cora; 13439; 36 yrs.; res. Jeffersonville, Ind.; bur 5 Dec 1904; p 8 r 9 lot 15; Mrs. James A. Miller; TB Pul.; Dr. Weathers; Grove & Hartley

WYMAN, John O.; 13932; 38 yrs.; bur 28 Dec 1906; p 8 r 9 lot 3; Mary E. Wyman; Consumption; Dr. R. W. Harris; Lottich Bros.

WYZARD, Albert P/T; 14038; 53 yrs.; bur 27 May 1907; p 5 r 22 grave 35; Gastritis; Dr. S. C. Alexander; Shrader Bros. (PP 28 May 1907 p 4 c 4 Albert T. Wyzard died at 1314 Ekin Ave. He leaves widow and three children)

WYZARD, Charles; 13506; 5 das.; bur 27 Feb 1905; p 5 r 18 grave 5; Inanition; Dr. J. H. Richards; Shrader Bros. (NAET 27 Feb 1905 p 4 c 2 Infant child of Mr. & Mrs. John Wyzard died 25 Feb 1905 at the residence, 35 W. 5th St.)

WYZART, Elizabeth; 14397; 73 yrs.; bur 2 Dec 1908; p 12 r 21 grave 28; Uraemia; Dr. W. R. Richards; Frank A. Kraft (NADL 1 Dec 1908 p 4 c 2 Widow of John Wyzart)

YEADON, Hannah; 14376; 74 yrs.; bur 4 Nov 1908; p 3 r 7 lot 17 grave 3; James Yeaden; Tubucular peritonitis; Dr. R. S. Rutherford; Lottich Bros.

YEADON, James; 14441; 78 yrs.; bur 30 Jan 1909; p 3 r 7 lot 17 grave 2; James Yeaden; Paralysis; Dr. R. S. Rutherford; Lottich Bros.

YARBROUGH, Charles O.; 13013; 25 yrs.; bur 19 Apr 1903; p 12 r 5 lot 16 grave 3; M.F. Yarbrough; Typhoid fever; Dr. Chas. P. Cook; Merker & Gwin

YESLEY, Peter H.; 12430; 38 yrs.; bur 22 Jan 1901; p 3 r 6 lot 10 grave 2; Peter Yesley; LaGrippe; Dr. G. H. Cannon; Shrader Bros.

YESTER, Clara; 14176; 26 yrs.; bur 3 Jan 1908; p 5 r 24 grave 7; Albumuina of pregnancy; Dr. Herlman; Frank A. Kraft (NADL 3 Jan 1908 mother, Mrs. Conrad Shook PP 7 Jan 1905 p 5 c 1 Mrs. Clara Yester, formerly Mrs. Clara Dixon, died at her home in Butler, Penn. The body was brought here and taken to the home of her mother, Mrs. Conrad Shook, 28 upper 6th St.)

YESTER, Infant; 14177; bur 3 Jan 1908; p 5 r 24 grave 7; Stillborn; Dr. Helman; Frank A. Kraft
** The must be the baby of Clara Yester they are buried in same grave

YORK, Wm. M.; 13365; 55 yrs.; bur 17 Aug 1904; p 1 r 20 lot 10; moved 16 Oct 1911 to p 5 r 18 lot 17 grave 1; Mable A. Drumb; External violence; Dr. J. F. Weathers; Shrader Bros.

YOUNG, Benjamin H.; 14185; 4 yrs.; bur 11 Jan 1908; p 12 r 13 lot 7 grave 4;Henry Young; Tubercular meningitis; Dr. W. L. Starr; Frank A. Kraft

YOUNG, Catherine; 12561; 73 yrs.; bur 17 Jul 1901; p 8 r 5 lot 15 grave 2; Jacob Jung, Sr.; Brights disease; Dr. L. D. Levi; Frank A. Kraft (NADL 17 July 1901 p 4 c 2 Catherine B. Young PP 17 July 1901 Catherine Jung wife of Jacob Jung Husband and 3 sons and 1 daughter survive NADL 16 Jul 1901p 4 c 2 wife of Jacob Young, Sr. Leaves 1 daughter, Mrs. Elizabeth Main of Conn. And sons, Phillip Young of Texas, Jacob and Peter Young of New Albany.)

YOUNG, Henry; 14516; 45 yrs.; bur 14 May 1909; p 12 r 13 lot 7 grave 2; Henry Young; Organic heart disease; Dr. S. C. Alexander; Frank A. Kraft

YOUNG, infant; 14205; 1 da.; bur 29 Jan 1908; p 12 r 20 lot 14; Premature birth; Dr. Eugenia Alt; Frank A. Kraft

YOUNG, Jacob; 12811; 76 yrs.; bur 2 Jun 1902; p 8 r 5 lot 15 grave 1; Jacob Jung, Sr.;Consumption; Dr. R. W. Harris; Frank A. Kraft (PP 3 Jun 1902 p 5 c 1 Jacob Young, Sr. died at home of son, Jacob Young, Jr. His wife died about 2 years ago. He is survived by son, Jacob, Phillip and Peter Young. One daughter, Mrs. T. C. Main of Connecticut. NADL 30 May 1902 He leaves 3 sons and 1 daughter, all born in Germany. Came to the United States in 1849 and settled in New Albany)

YOUNG, Malinda; 14001; 54 yrs.; d. 25 Mar 1907; bur 1 Apr 1907; p 12 r 11 lot 15 grave 2; Worth W. Young; Pneumonia; Dr. W. T. West, Vancover, Wash.; Jno. S. Hill

YOUNG, Mary; 14202; 41 yrs.; bur 28 Jan 1908; p 12 r 13 lot 7 grave 3; Henry Young; Pulmonary TB; Dr. S. C. Alexander; Frank A. Kraft

YOUNG, Mathias; 12406; 68 yrs.; bur 22 Dec 1900; p 10 r 13 lot 16; Mary Y. Dudley - Mathias young Heirs 1980 to Debora H. Haertel Wright; Chronic enteritis; Dr. Chas. P. Cook; Merker & Gwin

YOUNG, Wm. G.; 13274; 1 yr.; res. Jeffersonville, Ind.; bur 30 Mar 1904; p 5 r 17 lot 14 grave 4; Jacob Kreutzer; Tubercular meningitis; Dr. J. H. Baldwin; S. J. Swartz & Bros.

ZELLER, Albert; 12902; 71 yrs.; bur 4 Oct 1902; p 12 r 5 lot 12 grave 1; Mary Ann Zellar; Aopoplexy; Dr. A. P. Hauss; Frank A. Kraft

ZENOR, Phillip; 14260; 54 yrs.; bur 25 Mar 1908; p 8 r 8 lot 20; Epaminondas Williams; Uremia; Dr. A. P. Hauss; Shrader Bros.

ZIMMERMAN, Anna; 12572; 14 das.; bur 29 Jul 1901; p 4 r 25 lot 8 grave 2; Peinz & Zimmerman trans. To Elizabeth Zimmerman; Inanition; Dr. J. F. Weathers; Merker & Gwin

ZIMMERMAN, Caroline; 12917; 32; bur 23 Oct 1902; p 4 r 25 lot 8 moved 5 Apr 1912 to p 12 r 23 grave 15; Pul. TB; Dr. J. F. Weathers; Merker & Gwin (NADL 22 Oct 1902 p 4 c 2 Mrs. Catherine PP 28 Oct 1902 p 5 c 1 Mrs. Caroline Zimmerman, wife of Jacob Zimmerman of 1319 Vine St., North side. DEATHS CH 8 67 Caroline Zimmerman age 32 yrs. D. 22 Oct 1902 5 children survive)

ZIMMERMAN, Leona B.; 12680; 6 yrs.; bur 17 Dec 1901; p 4 r 25 lot 8 grave 3; Peinz & Zimmerman transf. To Elizabeth Zimmerman; Diptheria; Dr. R. Huggins; Merker & Gwin

ZOELLER, Mary; 13749; 82 yrs.; bur 25 Mar 1906; p 4 r 19 lot 31 grave 2; Jacob Anthony transf to Mary Zoeller 17 Oct 1878; Dropsey & Senility; Dr. Joseph F. Lutz; Frank A. Kraft

ZOLLMAN, John L.; 14306; 37 yrs.; bur 16 Jun 1908; p 5 r 3 lot 14; ;moved 21 Sep 1908 to p 12 r 2 lot 8 grave 4; Jacob & Frank Zinmeister; Heart failure; Dr. A. P. Hauss; Frank A. Kraft

ZORNMAN, Chris; 13862; 75 yrs.; bur 27 Sep 1906; p 1 r 4 lot s 6 ft of 16; 1851 Sarah Jane Griggsby; Organic disease of heart; Dr. D. F. Davis; Lottich Bros.

ZUFALL, F. A.; 12399; 43 yrs.; bur 16 Dec 1900; p 5 r 3 lot 20; Emma M. Zufall; Pernicious anemia; Dr. Geo. H. Cannon; Merker & Gwin

ZURSCHMIDTE, Elizabeth; 13020; 54 yrs.; bur 27 Apr 1903; p 5 r 20 grave 5; Typhoid fever; Dr. J. H. Ashabranner; Shrader Bros. (NADL 27 Apr 1903 Widow of Christian Zurschmidte. Leaves son, John Zurschmidte)

ZURSCHMEIDE, Elizabeth; 13502; 44 yrs.; bur 24 Feb 1905; p 5 r 21 grave 33; LaGrippe (influenza); Dr. W. A. Beard; Frank A. Kraft (NAET 24 Feb 1904 p 4 c 2 Wife of Peter Zurschmeide of 1532 Klondike Ave.)

ZURSHMIEDE, Frederick; 12608; 33 yrs.; bur 17 Sep 1901; p 5 r 19 lot 17; moved 19 May 1924 to p 13 r 17 lot s ½ of 3; Della Zurschmeide; Paralysis; Dr. L. D. Levi; Shrader Bros

ZURSCHMEIDE, John; 12310; 11 mos.; bur 26 Jul 1900; p 5 r 16 grave 49; Bronci pneumonia; Dr. J. H. Ashabranner; Shrader Bros. (BIRTHS b. 30 Aug 1899 Father, John – mother, Katie Beard DEATHS d. 25 Jul 1900 NADL 25 Jul 1900 p 4 c 1 John Zurschmeide, son of John Zurschmeide died at home on West 11th St.)

ZURSCHMEIDE, John; 13576; 33 yrs.; bur 10 Jun 1905; p 5 r 21 grave 44; Consumption; Dr. R. W. Harris Frank A. Kraft (NAET 8 Jun 1905 p 4 c 2 Died 8 Jun 1905 at home, 1021 Floyd St. His wife survives.)

ZWAHLEIN, Peter; 13333; 26 yrs.; bur 10 Jun 1904; p 5 r 21 grave 1; Drowned in the Ohio River; Dr. W. S. Nye, coroner; Shrader Bros. (NAET 10 Jun 1904 Peter Zwahlein drowned in the Ohio River near Leavenworth, Ind. on the 6th of Jun 1904. He was a member of the Swiss Singing Society of Louisville, Ky.)

Index

Achilles, Lewis, 64
Ackley, Annie, 1
  Annie, Mrs., 79
Adams, Anna M., 1
  Harvard G., 1
  John Q., 1, 78
  Mattie, Mrs., 1
  Thomas J., 1
  W. T., 28
  William, 1
Adolph, Adam, 1
Aigner, J. F., 1
Aiken, Martha J., 36
Aikin, Martha J., 1, 99
Akin, Josiah, 58
Albert, Chas., 1
  Frank, 1
  Harry, 1
  Albertson, James, 40
Albin, George, 35
Aldrich, Alex, 1, 2
Alexander, Charles B., 2
  John, Mrs., 48
Allen, Afred, 52
  Alfred, 93
  Henry H., 2
  James T., 2
  Lewis W., 2
  Mary E., 2
  Oscar L., 2
Allison, W. E., 89
Ammons, James M., 2
Anderson, Mrs., 41
  Oliver P., 2
  T., 80
Ang, Maggie, Mrs., 3
Angle, P. S. , 3
Anthony, Jacob, 10, 79, 106
Antwine, Susan, 14
Applegate, Parmelia, 3
Arbuckle, J. W., 3
  Lorena, 3
  Martha, Mrs., 3
Argell, John, 20
Armbruster, Enoch, 83
Armstron, David, 10
  Harry, 18
Armstrong, Archibald, 10
  Emma, 3
  Frank O., 4
  James, 4, 20
  John W., 4
  Katie, 3, 4
  Lapsley, 3, 4
  Pearl, Mrs., 3
  Thomas, 3
  Thomas W., 58
  William, 3, 4
  Wm., 3
Arnold, Charles F., 4
  John, Mrs., 88
Arnsman, Wm., 4, 103
Ashabranner, Edward, 4
Ashbranner, Rosetta, 4
Ashton, George H., 4
Atkinson, James H., 3, 4
  Lydia, 55
Aughey, Priscella, 4, 77
  Priscilla, 88
Austin, John, 4
Avery, Oscar, 21
Aydelott, Elmira J., 21
  Emira J., 4
Ayers, E., 85
Baaer, John, 5
Babcock, A. F., 20
Backus, Carey, 4
Badgett, Lilly, Mrs., 4
Badie, Squite, 7
Baer, Charles, 5
  Conrad, 52
Baier, Barbara M., 4
Bailey, John, 5
Baird, Fannie M., 5
  William T., 5
Bakie, Phillip, 7
Ball, E. V., 46
Balthis, Peter, 5
Banes, William, 5
Barbee, Marie, 78
Bareford, Harry E., 5
  Joseph, 5
Barker, Mary C., 6
  Peter, 5, 6
Barnett, Caroline M., 6
  Cas. P., 6
Barnett, Edwin, 6
  Eliza J., 6
  Isaac T., 6
  Thomas, 6
Barth, August E., 101
  Elizabeth, 6
  Ernest F., 6
Barton, L. F., 6
Bates, 86
  W. W., 6
Batey, Philip, 7
Baugh, John, 7, 11, 72
Baxter, Abraham, 36
  Harry, 7
  J., 51
  Rebecca J., 7, 40
Beach, Geo., 7
  John, 7
  William, 7
Beard, 69
  Daniel, Mrs., 74
  Katie, 106
Beasley, Harrison, 7
  Maggie, Mrs., 63
Beberdick, Margarette E., 7
Beck, Ledger, 7
Beckman, John, 27
Beebe, Peter, 8
Beeler, Elizabeth, Mrs., 102
Beemer, John, 8
  Stanley, 8
Beers, Jerome, 59
Beggs, John S., 8
Bego, Mary, 8
  Mary, Mrs., 20
Beharrel, Thomas G., Rev., 8
Beharrell, Henry, 43
  Thomas, Rev, 43
Beil, Frederick, 42
  Wm., 8
Bell, Lewis, 104
  Louis, 103
Belser, G., 8, 104
Belvois, 49
Bence, J. Phillip, 8
Bennet, Ed., 8
  Infant, 73
Bennett, Anna, Mrs., 73
Benson, Addie, Mrs., 9
Bentley, James C., 9
Best, Mary, 9
  Nicholas, 9
Bickford, A. M., Mrs., 9
Bicknell, Geo. A., Sr., 9
Biel, August, 9
  Elizabeth, 9
  Henry, 9
  Wm., 9
Bigler, William, 9
  Wm., 85

Index

Birney, Viola D., 10
Birtles, Mary E., 10
Bixler, James, 10
Black, Frank, 10
John T., 92
Maggie, 62
Blake, L. M., 18
Blasius, Frank, Sr., 10
Blaust, Priscilla, 10
Bloat, Jacob, 10, 53
Blunk, William, 10
Boardman, R. M., 10
Boes, Matilda, 42
Bofis, Emma, 11
Bogert, Henry & Co., 34
Boggs, Earl, 11
James A., 11
Pearl, 11
Vernia, 11
Bolin, John, 11
Samuel, 100
Bonifer, Frank, 84
Book, Mary, 88
Borden, Julia A., 7, 8
Border, Julia A., 71
Borgerding, Frederick, 11
Borkenheim, Elizabeth, 11, 32
Bornwasser, George P., 11
Bostock, Fannie, 82
Bouvier, Lula, 97
Bowers, O. F., 11
Box, John, 11
Bradford, Calmer, 12
Julia M., 12
Bradley, Harry, 12
Lawrence, 12
Bradley, Wm, 12
Bradshaw, John F., 6
Brady, Ella, 14
James, 73
P. S. , 12
Branham, Wesley, 12
Brantigan, Henry, 12
Brenneisen, Charles F., 12
Bridges, Sarilda, 91
Briggs, Jerimah, 12
John, 5
Brigham, Mary, Mrs., 34
Bright, Earl Edward, 12
Ida B., 38
Wm. A., 12
Brisby, Mary Ellen, 13
Brittinham, M., 80
Brock, C. W., 13
Joseph, 13
Michael, 13
Brod, Charles, 71
Brooks, Belle, Mrs., 13
Brothers, James F., 13
Brown, 59
Arthur E., 14, 17
Charles C., 39
Frank, Mrs., 13
H. C., 13
H. L., 99
H. W., 74
Herman, 102
Hezekiah, 90
Isabelle, 5
John, 80
Joseph, 13
Laura, Mrs., 22
Louis, 13
Margaret, Mrs., 31
Mary H., 13
Mary Smith, 13
Mayme, Mrs., 3
Mrs., 83
P., Mrs., 24
W. H., Mrs., 4
William, 13
Wm. Henry, 14
Wm., Mrs., 76
Bruder, Mary J., 14
Bryant, Clinton, 14
James H., 12
Bryson, Annie W. E., 71
Buchhold, Chas., 41
Buchiet, Henry, 54
Buchold, Chas., 82
Buckingham, Andrew L., 14
Buhler, Henry, 14, 80
Burd, Daniel E., 14
Burgenheim, Albert, 15
Burgenhelm, Albert, 83
Burkhalter, Fred, 15
Burns, Mabel, Mrs., 15
Nicholas, 15
Phoebe, Mrs., 15
Reuben, 15
Burress, Wm. H., 83
Burton, Caleb, 15
Busby, Isaac, 15
Bushing, Frank, Mrs., 39
Bushnell, John, 40, 74
Butler, Abbey C., 87
Ella, Mrs., 56
Byers, Mariah E., 15
Byrd, Andrew, 15
Byrn, Norman, 15
Thomas P., 74
Byrne, Calvin, 15
Cade, David W., 15
Cadwalader, F. M., 74
Thomas J., 15
Caesar, William, 101
Calfant, M. I., 80
Callehan, John, 72
Cannon, Allen, 79
E. M., Mrs., 16
E., Mrs., 39
F. C., 16
G. O., 16
Thomas, Mrs., 25
Canon, Allen, 94
Cantwell, George, 16
Capehart, James R., 16
Cardwell, Geroge B., 16
Carey, Archibald B., 16
Carnes, George, 24
Carpenter, Chas., 16
Levina A., 16
Carpenter, Wm. H., 54
Carry, Archibald, 92
Carsey, Hannah, Mrs., 73
Carson, William, 15
Case, Peter, 98
Casey, Henry G., 16
Cash, Green, 16
Cashman, Sarah, 16
Cassell, Jacob, 58
Casteau, John, 17
Castian, Carolina, 17
Cearns, William, 71
Chamberlain, Elizabeth A., 23
Chambers, Dora, 38
Chaney, Florence, 71
Chapman, R. M., Mrs., 17
Cheney, M. E.,k Mrs., 48
Childs, Joanna, 18, 96
Chilson, Levi, 32, 34
Choulet, Katharaine, 17
Clagett, Erasmus, 96
Clapp, Ashel, 17
Clark, Anna L., 17
Charles, 17

Ella W., 17
J., 59
Mary, Mrs, 45
Clasby, James M., 18
Claycomb, May, 34
Clements, Clay, 51
Cline, Ben F., 70
Daniel, 37
Mary Jane, 18
Clipper, Sarah M., 18
Coachel, A., 59
Coffman, Ernest, Mrs., 28
Cogswell, Joel, 70
Lizzie, 5
Cole, J. H., 6
Coleman, Henry, 42
John, Mrs., 27
Collins, David, 54
James, Jr., 18
Combs, S. S., Mrs., 60
Compton, Arthur, 18
Banistor, 18
Conner, Erdie, 18
Jefferson, 36
John T., 99
Margaret D., 18
Milo, 17
Thomas, 37
W. C. , 9
Conners, Anna, Mrs., 3, 4
Conrad, Ethel, 4
Mary C., 19
Nathaniel, 19
Stewart, 19
Conrey, Elizabeth, 19
Conroy, Abner, 19
Elizabeth, 19
Cook, Charles A., Mrs., 55
Ella E., 55
Wm. L., 19
Coons, Walter S., 19
Cooper, Edward, 19
Eugenia P., 91
Henry M., 19
Isaac, 19
William, 19
Cottom, Charles W., 20, 72
Cousins, Louis O., 20
Volney D., 20
Wanda, 20
Coward, Lewis, 87
Cox, Mary L., 20
William E., 73
Crady, Irwin, 20
Craig, Wm., 20
Crandall, Elizabeth K., 20, 45
Crane, Davis, 20
Crawford, Henry, 20
Randall, 68
Thomas B., 20
Creed, Walter B., 89
Crone, Charles, 20
Joseph, 20
Lillian, 20
Oscar K., 20
William, 20
Crook, J., 32
Croxall, Elizabeth F., 21
Crumbaugh, Ellen, 84
Crumbo, Edward, 22, 25
Madeline, 2d1
Culbertson, Wm. S., 21
Cullivan, Cordelia, 92
Cummins, Rebecca, 21
Curl, Perrry N., 102
Curtis, Henry, 21
Cuthbert, Samuel, 14
Cutler, Mary Jane, 15
Daic, Valentine, 52
Valintine, 93
Daily, Lorenzo, 21
Danforth, Thomas, 21
Dangerfield, Benjamin, 21
Daniel, Albert T., 22
Alfred T., 22
Anna F., 22
Catherine, 22
John R., 31
Rada, 22
Darneal, John, 22, 101
Darnell, Jesse, 26
Daugerty, Elwood W., 22
Davenport, C. M., 22
Davidson, John, 46
Davis, Alfred, 23
Eliza, 91
Fannie, 63
Jacob, 20, 44
Jennie, 55
John S., 22
Mary Catherine, 17, 89, 93
Morgan W., 23
Tillie, Mrs., 22
Walter, 22
Wm., 22
Day, E. R., 86
S. C., 23, 85
Dddrumb, Mable A., 105
Deatrick, Benjamin, 53
Blanche, 53
Deitz, George, 41, 54
Denison, Fred N., 23
Denning, William, 94
Dennis, Charles, 93
Edward, 23
Edwin, 23
Samuel, 23
William, 23
Dennison, James W., 24
Dennison, Fred W., 23
Denny, Alpha R., 24
Jacob, 71
Michael, 24
DeSpain, James, 24
Detrick, Mable C., 40
Diamond, James, 55, 82
Dickens, Alice, 23
Dickman, Henry, Sr., 24
Dieckman, Ella I., 24
Dierking, Christian C., 24
John C., 42, 89
M., 31
Dietrich, Katherine, 24
Dillard, W. H., 24, 99
Dillow, William, 24
Dingeldine, Adam, 25
Dingledine, Adam, 25
John, 25
Dixon, Clara, Mrs., 105
Doane, John W., 51
Dodds, Allen, Mrs., 2
Dorn, Frank B., 68
Rudolph, 25
Dorsy, Charles B., 25
Dougherty, William, 22
Doughtery, Maimie, 22
Doughton, Deborah, 25
Dow, T. D., 45
Dowerman, A., 67
Mathias, 25, 45
Dowling, Alexander, 25
Doyle, Moses, 25
Drayer, Charles F., 25
Phoebe E., 25
Drumb, Mabel A., 25
Drury, Lida, 26

Richard
, 97
Dudley, Mary Y., 67, 106
Wm., 26
Duffer, Ella, 5, 26
Duggins, Emmet, 26, 72
Peter, 26
Dunn, Ferrill, 26
Durnell, Jesse, 27
Nathaniel, 27
Nellie, 27
Oscar, 27
Durnell, Wm., 27
Duvall, Charles, 27
Dyer, John, 102
Easley, Etta, 102
Eastien, Andrew, 22
Ebling, Jno., 27
Eckerty, E., 72
Edler, Frederick, 27, 61
Edmonds, George D., 27
Edmonson, Thomas, 27
Edwards, Charles, 27
George, 70
Eicholz, Elizabeth, 27
Eisele, Mena, 27
Eisler, Jacob, 5
Eisman, Charles, 27
John F., 27
Elkins, Alonzo, 28
Elmer, 28
Kate, 28
Elliot, C., 75
Elliott, Eli, 26
Fannie, Mrs., 26
Infant, 26
Theodore, 72
Ellis, Nannie I., 28
Elsom, Charles, 28
J. F., Prof., 28
John, 28
Elzy, Mary Virginia, 62
Embrey, Arthur, 28
Embs, Joseph, 28
Emery, Jacob S., 28
Robert, 28
Victor, 28
Eng, Anna C., 42
Engleman, Florence, Mrs., 22
Wm., 28
English, James H., 28
Enlow, Elizabeth, 19
Enos, M. L., Mrs., 55
Erb, Joseph, Mrs., 28
Erdman, Daisy, 29
Henry C., 29
Wm., 28
Erni, Ulrich, 29
Eurbs, Joseph, 76
Evans, Flora, 36
H. L., 100
John, 16, 75
Everbach, John A., 29
Ewing, Joseph G., 29
Mary C., 29
Face, Ada, 60
Falk, Theodore H., 42
Farabee, Henry S., 29
Farrell, John L., 29
Fatspaw, George, Mrs., 7
Fawcett, Ethel M., 30
H. B., 30
J. Hamilton, 30
Featheringill, Francis, 30
Hezekiah F., 30
Pheubaen, 30
Wm., 30
Felger, John, 30
William, 30
Fereday, Samuel, 26
Viola, 26
Ferguson, Charles, 30
Ferrabee, Delilah, 48
Fetz, Charles, 30
Frank M., 30
Fielding, James T., 30
Fields, Clara, 17
Fink, Florence Elby, 30
Firster, James, 4
Fishbach, Jacob, 30
Fishback, Emma J., 31
Fisher, Clem, 31
Finis F., 31
John, 31
Fisk, Peleg, 51
Fiske, Peleg, Jr., 31
Fite, Samuel, 31
Fleischer, Ann, 31
Conrad, 31
George, 31
Fleming, Charles, 31
John, 31
Matthew, 31
Flora, C., Mrs., 76
Susan, 25, 31
Flynn, J. C., Mrs., 60
Fogg, William, 31
Fogle, Thomas E., 31
Ford, Edward, 69
M., 53
Forth, Edward, 31
Foster, Eliza O., 31
M. C., 31
Fote, Amdrew, 31
Fox, Zimmie, 61
Frakes, Mary J., 10
Frank, John P., Capt., 22
Philip, 32
Frazee, M. C., 32
Frederick, Clarence J., 32
John, 13
Wm. S. M., 32
French, Robert W., 75
Frey, Joseph, 32
Nellie, 35
Friend, Isaac B., 32
Frisbie, Mary L., 94
Frost, Walter I., 32
Fugit, Thomas R., 32
Fullenlove, M. V., 103
Thomas J., 92
Funk, Eliza D., 32
Gadient, Ursula, 89, 104, 105
Gaithers, John W., Att., 26
Gale, Joseph W., 32
Gallim, 18
Gallion, 35
John, 35
Gandy, Harriett F., 32
Gardner, George B., 32
Lawrence, 33
William, 33
Garing, Lettie, 33
Garner, Annie, Mrs., 20
John W., 62
Garret, John H., 94
Garvin, N., 69
Gassman, Louis, 3
Margaret M., 2
Gaugh, Isaac Walter, 33
John G., 33
Gavin, John, Mrs., 6
Gebertshan, Philip, 33
Gebhart, Elizabeth, 33
Geisler, Philip, 34
Phillip, Sr., 67

Index

Genung, Augustus, 33
Frank M., 33
Horatio, 33
Jonas, 33
Georg, Clara, 81
Gessner, Charlet, 34
Gibbs, Wm., 34
Gillaspy, Daniel, Mrs., 34
Gilmore, Lee, 34
Gilson, Wm. R., 34
Gins, Matilda, Mrs., 43
Glasby, John, 34
Gledhill, Benj., Mrs., 11
Goens, Eva M., 34
Goodbub, Elsa, 35
George F., 35
Jacob, 35
Louis, 35
Wm. J., 35
Goodman, Charles, 35
John, 57
Goodrich, John, 46
John F., 47
Goodson, James W., 35
Goodwin, Charles, 35
H. M., 35
Gordon, Fred, 35
Hugh, 35
Isiah, 74
John, 35, 60
Newton, 35
Gorlitz, D., 49
Gowan, Charles, 79
Graf, John B., 30
Graff, Francis, 34, 35
Graham, Abraham, 36
Grandidier, Joseph, 36
Joseph, Mrs., 49
Granger, 61
Graul, B. F., 97
B. R., 97
Gray, Andrew, 36
Thomas J., 36
Graybrook, Henry, Sr., 36, 103
Martha L., 36
Green, A. S., 1, 36, 99
Anna M., 36
Syrus B., 36
Greenaway, Ruth Rice, Mrs., 77
Greene, Newton, 36
William A., 25
Gregg, James A., 36
Gresham, Francis, 49
George, 36
Grover C., 36
Greuner, Laura L., 36
Griggs, Arthur , 61
John, 61
John W., 37, 99
Lawrence, 61
Griggsby, Sarah Jane, 106
Griswold, James, Mrs., 40
Groher, William, 37
Gropp, Eda, 85
Groscurth, Charles, 66
Grose, Edward, 37
Gross, John, 32
Gurtz, Anna F., 4
Gutman, John U., 37
Gwin, James M., 98
Thomas, 37
Haertel, August, 37
Wilhelmina, 58
Haffen, Carl P., 37
Hahn, Jacob, 37
John, 42, 65
Hains, James M., 38
Hale, Mary L., 38
Halens, Charles, 83
Haley, Bert, 18
Earl, 37
James, 38
T. B., 38
Thomas, 38
Hall, J. R., 38
J. W., 20
Halsey, Mary, Mrs., 38
Halstead, Daniel C., 38
Ham, John, 38
Hamilton, Alex, 38
Clarence, 38
Hammer, Paul, 39
Hammerlein, Christian, 39
George, 39
John, 39
Hammond, Harriet, 79
Hampton, Joseph, 39
Hanby, John, 37
Hancock, C. D., 39
Eliza, 84
Robert, 6
Weda, 22
Haney, Anderson, 39
Hangary, Jacob, 39
Hannan, James, 39
Priscilla A., 39
Hanry, Sarah, 93
Harbeson, Edward, 76
James, 76
John W.
, 39, 74
Mary, 76
Hardin, Archie, 30
Infant, 8
Isaac, 39
Hardy, Henry, 25
Harman, Louis, 40
Harmeling, Henry, 39
Harp, C. H., 40
Harper, Samuel, 40
Sidney Meekin, 40
Harris, D. M., 29
Florence Myrtle, 3
Isabel, Mrs., 46
James, 40
John H., 19
John J., 19
L., 22
Mrs., 93
Robert W., 40
Wm., 40
Harrod, Martha R., 9
Hartley, John W., 68
Hartlove, Anna E., 32, 61
Hasenstab, John T., 40
T., 4
Hassenmiller, Charles, 44
Hatfield, E'zey, Mrs., 25
Frank B., 40
Margaret, 34, 35
Haug, Annie, 41
Marie, 41
Rudolph, 40
Walburga, 41
Haug, Wallie, 41
Hawley, William, 41
Hawn, Laura, 41
Odessa, 41
Haws, Albert, 41
Healy, Wm. H., 41, 70
Hebel, Carl, Mrs., 20
Heimberger, E., 41
Heimbouger, E., 82
Heimer, Anna Mary, 41, 43
Helfrick, Clifford, 41
Hemmerlein, John, 39

Henderson, Ethel R., 42
Hendricks, 48
Henry, K., 17
Henshaw, Samuel, 42
Herb, Adolph, 37, 42, 65
Victor A., 42
Herdt, Donald, 63
Herman, Barbara, 42
Herthel, Homer E., 42
Oliver C., 42
Hester, George H., 42
William L., 42
Heuline, Joshia, 26
Hewitt, Amos, 42
Heyd, Phebe R., 42, 96
Hickey, Ella, 42, 43
Matt., 42, 43
Hicks, Fairy, 6
Joseph, 43
Hildebrand, Frank A., 43
Hill, Mary A., 43
Hilt, Charles H., 43
Hindman, Thos., 21
Hindmarch, Harry, 48
Hines, Joda, 30
Hinkley, Jacob B., 63
Hipple, Daniel, 43
Louis C., 6, 43
Hise, Jacob, 70
Hixon, Charles, 43
Hodge, Margaret, 46, 47, 49
William, 48
Wm., 46, 49
Hoffman, 45
Dora D., 43
Holbrook, Mary E., 43
Holland, Charity, 43, 92
Hollis, Edward F., 38
Ephrim J., 51
Levi, 44
Hollman, Josephine, 44
Hood, Samuel, 44
Hook, Andrew, 44
Nathaniel H., 44
Hooper, D. M., 44, 88
Hopkins, W. G., 44
Hopper, Clara, 84
Houpt, Benjamin, 45
Frank, Mrs., 6
Harry, 45
John, 45
Lorena, 45
Margaret, 45
R. B., 45
Wm., 45
Howard, Wm., 45
Howe, Louis, 45
Howell, Elizabeth, Mrs., 45
Howk, George V., 45
Hublein, John, 10
Huckeby, Lawrence B., 45
Huckelberry, Edwin H., 45
Huff, Somerville L., 45
Hughes, J. H., Mrs., 38
John, 42, 45
Huhlein, John, Mrs., 45
Humes, William, 45
Humphrey, Grace, 90
Huncilman,
Andros, 9, 27, 45, 73
Jim J., 45
Hunter, Frank, 45
Hurley, Addie E., 60, 62
James, 46
Joseph, 45, 46
Madison, 46
Madison M., 35, 46
Wm. L., 17, 45
Hurn, Wm., 14
Hurrle, Dorothy, 46
Huston, Hugh, 57
Hutchens, James, 46
Hynes, 4
Ingargiolia, Lorenzo, 68
Irion, Andrew, 46
Jacob, 46
Irvine, William, 46
Jackkson, John Fred, 59
Jackson, A., 3
Abner L., 39, 47
Benjamin, 47
Chas. Z., 30
Fredrick, Mrs., 28
John Fred, 46
John R., 47
L. F., Mrs., 3, 4
M., 30
Moses, 35, 47
Mrs., 3
Pearl, 90
W. B., 13
William A., 47
Jacobi, August J., 47
John, 47
Jacobs, C .E., 47
Jacobus, Frances, Mrs., 47
John, 47
James, Alfred, 47
William, 47, 98
Jeckell, Louis, 47
Jenkins, John, 96
Mary, 48
Rosa, 42
Jenks, Charles, 48
William, 48
Jennings, Francis, 48, 67
Robert, 67
Johnson, F. M., 44
James, 48
L., 102
Ola M., 38
Jones, Anna, 48
G. W., 49
G. W.., 59
Gannie, 28
Henry Clay, 48, 49
Ida, 48
Ida Francis, 89
Isiah, 48
Jackson, 48
Margaret, 48
Mary H., 48
Mayrta, 5
Reuben, 48
Rezin, 27, 79
Ruth, 48
Sallie, 46, 47
Wm., 48
Joris, Armis, Mrs., 3
Jorris, Bertha, Mrs., 4
Joy, Thos., 49
Judson, Nancy, 49
Julius, Peter, 49
Jung, Jacob, 105
Jurgens, Adolph, 41
Justice, F., 21
Justis, E., 62
Kahl, Edwin, 49
Henry, 13
Kaumaster, Frederick, 28
Keane, Bridget, 26
Jno. S., Mrs., 98
Keehner, Joseph, 71
Keeley, William, 49
Kehe, 49
Keightley, H. M., 49, 87

Keil, Gustav, Sr., 50
Keller, Franklin H., 50
Kelley, Christian, 50
Louisa C., 50
Kelly, Harry, 50
J. B., 50
Samuel, 45
Samuel J., 50
Wm. B., 18
Kelser, D. W., 51
Kemp, Harry W., 50
Kemper, Mary, 50
Kempter, Frank G., 43
Kennedy, Alexander, 57
Kent, Bela C., 49
Kepley, Charles A., 50
Kepner, Margaret, 50
Kerby, Joseph, 11
Kern, John, 50
Joseph, 50
Lillie, 50
Kerrigan, Kathleen, 51
Kesler, 88
W. D., 52
Kessler, John H., 22
Kessner, Jesse B., 51
Lucile, 51
Kiel, Emil, 51
Gustav, 71
Gustav, Sr, 50
Kihlman, A., 2
Killinger, Frederick, 33
King, Hicks, 51
Howard, 49
Isaac, 33
Isaac H., 51
John F., 51
Kingery, George, 51
Klarer, Matt, 51
Kleinstiver, Louis, 52
Knauer, Simon, 52
Kneasel, Frederick, 52
Knight, James, 60
Knoblock, Charles, Mrs., 61
Louis, 52
Knoefel, August, 14, 52
Knott, Rielly, 15
Koch, Frank, 52
George H., 52
Kodless, Anna, 79
Koetter, Charles F., 52
Ida M., 52
Kohlman, 13
Kolb, Wm., 53
Korte, Laura M., 53
Kost, Philip, 53
Kraft, Conrad, 24, 53
Conrad P., 47
George, 53
John S., 53
Kreiger, Henry, 53
Kremer, Elizabeth, 53
Kreuentz, Catherine, 50
Kreutzer, Jacob, 106
William, 53
Krey, Hattie, 54
Kroener, Wm., 54
Kronencke, Carrie, Mrs., 47
Kusler, Jacob, 54
La Duke, A., 96
Laden, Adolph, 53, 54
LaDuke, Aaron, 54
Katherine, 54
Lafferty, Benjamin, 64
Benjamin F., 54
LaFollette, David W., 54
John P., 54
Laib, Elias, 58
Lampson, Edward, 102
Lance, George, Mrs., 19
Lang, Engelhart, 54
Lanham, Hiram, 54, 90
Lapp, Richard, 54
Lappe, George, 55
Lark, Albert, 55
George, 55
Wm. H., 55
Lasch, David, 31
George A., 55
Lawson, John, 43
Leach, F. B. , 55
Leonard, 5
Leaf, Peter, 55
Leavitt, William, 100
Lee, James, 55
Robert, Mrs., 48
Simon, 55
Leib, M. S., 54
Lemmon, Isaac, 55
Lemon, M. E., 55
Lennon, Charles, 57
Leslie, Thomas, 82
Lesmister, Charles, 56
Lester, F. A., Rev., 81
Letie, Wimp, 102
Lewellen, Frances, 58
Lewis, Christian C., 56
Dora, 56
Robert, 56
W. H.
, 56
William M., 24
Lich, John, 52
Lightner, Joseph, 78
William, 59
Lindeman, Fred, 56, 75
John, 56
Lottie, 56
Lines, John, 56
Linne, Ernest, 56
Linne, Martin, 56
Otto, 56
Lloyd, Joseph E., 57
Ollie, Mrs., 57
Logsdon, W. L., 57
Lohry, Andrew, 83
Lonnon, Florence, 57
Loughmiller, E., 21
John, 58
Joseph, 57
Loveless, George, 58
Lowe, Amos W., 58
Loweth, George, 58
Luby, Anna, 68
John, 68
Nellie, 68
Wm., 68
Lueke, Henry, 58
Lukenbill, Claude, 58
Geo. W., 58
Lutz, John M., 53
Lyvers, Marion, 58
Magnese, Silas, 13
Magness, Frank O., 58
Sarah E., 37
Silas B., 59
Mahaffey, Lorenzo D., 59
Main, Elizabeth, Mrs., 105
Joseph D., 59
Malbon, Solomon, 59, 73
Mallinee, Jeremiah, 59
Mallory, Mary Etta, 59
Malone, John B., 59
Maloney, Sadie, Mrs., 45
Mann, Asa, 59
James M., 59

L. C., 20
Manor, Louisa A., 59
Marchington, Henery, 59
Marchwardt, Ella, 67
Mariman, Wm., 13
Markmeyer, H., 59
Marsh, Bettie E., 59
Edwin, 59
John S., 17
Joseph S., 17
Mary A., 59
Samuel, 59
Martens, Frederick W., 60
Martin, Charles W., 60
John, 60
Martha, 36
Mason, M. O., 60
Massey, Charles, 60
Mastison, Thomas, 60
Mathas, Anna, 32
Matheny, James M., 60
Wm., 93
Wm. C., 60
Wm. D., 61
Mathers, Presley M., 61
Matison, James, Jr., 60
Mc Afee, John, 103
Mc Clain, M. S., 100
Mc Clintock, George, 84
Mc Cray, Wliz. A., 64
Mc Culloch, Belle, Mrs., 62
John, 62
Mc Curdy, James F., 62
Mc Daniel, Charles B., 63
Emmett, 63
Mc Donald, John S., 103
Samuel, 63
Mc Donald, Ralph, 70
Mc Fall, Hettie, Dr., 91
Mc Guire, Clarence, 81
Oliver, 63
Mc Ilvain, John C., 63
Mc Intyre, David, 64
Elza, 63
John, 64
Joseph L. 64
Mc Kamy, Georgann, 64
Mc Kean, James E., 64
Wm. D. 64
Mc Lean, James, 64
Mc Michael, Charles C., 90
Mc Monigle, Ferdinand, 64
Fred, 64
Mc Pheeters, F., 64
Geo., 64
Mc Pherson, Emma, 64
Mc Quiddy, John W., 64
Mc Rae, John, 64
Mc Williams, Jesse A., 64
McAfee, John, 18
McBride, Owen S., 61
McCaffrey, Charles, 61
McCarthy, Alex, 61
McCauliffe, Mary, 61
McClellan, Edith E., 62
McClelland, John, 62
McClellon, Charles, 62
Chas., 62
McClintock, Benton, 40, 62
McCord, R. C., 12
McCray, Duncan, 62
John D., 62
Robert, 62
McCulloch, Charles W., 62
J. Harvey, 62
McCurdy, A. E., Mrs., 28
James, 25
McDaniel, Ollie, Mrs., 46
McFall, Jane, 33
McGowan, James, 5
McKinney, Ora 58
McIntyre, John, 51
McRae, 62
Medlock, Chas. W., 65
Meek, French, 81, 82
John, Mrs., 3, 4
Meekin, 40
Mergell, Gottfried, 65
Merker, Christine, 65
William, 65
Merritt, George C., 65
Metcalf, Wm., 65
Meuter, Margaret, 65
Meyer, C., Rev., 65
Ernest, 55, 66, 69
Henry, 55, 66, 69
Herman, Mrs., 83
John, 53
Maria, 52
Meyers, H. R. W., 43
Michell, Albert J., 66
Miers, Joseph, 39
Louis, 66
Milan, John, 66
William, 35
Miller, 58
Bertha, Mrs., 66
Catharine, 74
Catherine, 24
Charles E., 66
David W., 42
Frederick, 57, 63, 79
Frederick W., 66
Harry E., 66
James A., Mrs., 90, 91, 105
John W., 66
Louis, 70
Nicholas P., 66
Wm., Mrs., 51
Millican, Walter N., 66
Milligan, Frank, 66
Madison L., 66
Sam, 66
Milton, John, 47
Minch, Elizabeth, 66
Miner, Chas. B., 27
Mirster, John L., 60
Mitchel, Anna, 87
Mitchell, Elsy, 67
Hettie, 67
Lucy, 67
Wm. W., 46
Moffett, Joseph, 50
Joseph A., 89
Monroe, Mrs., 63
Samuel, 67
Montgomery, Glenn E., 14
James, 24
Marilyn B., 14
Samuel, 67
Moore, Charles, 67
Mootweiler, Birdella, 100
Moran, John, 67
Morecraft, Maria D., 58
Morgan, Agnes May, 68
Florence Mabel, 67
John J., 68
Morgue, John, 67
Morris, Burton, 68
George W., 68
J. D., 68
James, 68
Laura A., 68
R. W., 28
William, 68
Mortz, W. E., 27

Index

Mosemiller, A., 40
Moss, Wm., 34
Mould, Anna, 68
Muir, Joseph, 68
Mulser, Henry, 14
Murphy, Berkley, 69
  Jennie, 69
  Wm. A., 69
Murray, Carrie, 69
  Ellen, 99
  Everett, 69, 86
Myers, Andrew J., 23, 93
Nafius, Theodore C., 21
Name, Nettie V., 69
Nance, C. N., 69
  J. D., 69
  Mc Clellan, 69
Neafus, Wm. T., 69
Neat, A., Dr., 69
Neeld, Margaret, 70
Nehring, Mary, 21
Newhouse, Clara, 70
  Fred L., 70
  Olive Sinex, 87
  Wm., 70
  Wm., Mrs., 35
Nichols, Joseph M., 70
Nicholson, Augustus, 70
Nickels, Emma, Mrs., 22
  Louis, 49
Nitzel, John, 39
Nobis, Elizabeth, 66
Nolot, Wm., 70
Norman, Elizabeth, 47
Norris, John, 89
  W. F., 70
Norton, Belle, 30
Nuller, Charles, 70
Nunemacher, A. H., 69
  Charles B., 71
  Conrad, 70
Nunnemacher, Avesta, 71
O Donnell, Ddora A., 71
O' Connor, Nannie W. Bryson, 71
O' Neil, D. O., 69
Oatman, Joseph H., 30, 48, 62
Olden, Alonzo, 71
Oldenburg, Minnie, 71
Oleslager, Henry, 71
Olinick, Mary B., 71
Ollis, Anna, 96
  Fred, 96
Orme, Carrie, Mrs., 71
Orth, Melchoir, 71
Overton, Ruth Allen, 2
Owen, Isabella, 71
Owens, Joseph, Mrs., 76
  Ollie, 29
Padgett, W. H., Sr., 71
Paguette, Maggie, Miss, 18
Park, Tho. O., 71
Parker, Samuel, 71, 72
Parks, Bettie, 39
Parquett, Jas. A., 18
Parsons, Fanny, Mrs., 72
Patton, Wilbur, Mrs., 87
  Wm. J., 87
Paxton, John, Sr., 24
Payne, Charles H., 10
  Chas. H., 72
  John H., 72
  Smith B., 10, 72
Payton, Elijah, 72
  John, 72
Peake, James, 72
Pearson, 71
  M. H., 59, 65
Peck, Richard, 13
Pectol, Hattie, Mrs., 94
Peden, Jennie Smith, 72
  Samuel H., 72
Peers, Leanana, 72
  Lottie, Mrs., 72
Peet, John, 72
Peinz, 106
Pelman, M., 11
Pennington, Edward F., 29
  Henry, 73
  Samuel M., 73
Perry, E. R., Mrs., 1
  William, 73
  Wm., Mr., 76
Peters, Francis W., 73
  Jonathan, 73
Peterson, John, 73
Pettie, Jane, 7
Peyton, Charles, 73
  Harrison, 73
  James, 73
  John, Jr., 72
  William C., 72
Phelps, C. W., 5, 73
Phillips, Wm., 74
Pickles, Mary J., 10
Pierce, A. C., 74
  Lucy L., 74
  O. T., 74
  Wesley, 74
Pierle, E. A., Mrs., 27
Piles, William, 75
Pitt, Henry F., 16
Plaiss, Amanda, 65
  Lawrence, 74
Pleiss, Annie Laura, 74
Plummer, Wm., 40, 74
Poague, Robert, 8
Potter, Henry, 74
Potts, C. B., 87
  Clarence, 23
Poulton, William, 74
Poutch, Charles W., 74
Powell, John M., 75
Pralle, Herman, 29
Prather, Howard M., 75
Pratt, J. W. , 102
Preis, Josephine, 75
Preiss, Gustave, 75
Priestley, Hannah, 75
Pritchett, R. K., Mrs., 22
Proctor, W. H., 60
Prosser, Reese, 76
Putman, O. W., 75
Radestraw, Wm., 94
Rager, A. S., 89
  H., 89
Raglan, Abner, 75
Rains, Nanny, 75
Rakestraw, Arlie, 75
  Beulah, 94
  Charles, 25
Ramsey, Jessie, Mrs., 22
  Mary, 75
Ramsier, John, 76
Randazzo, Elizabeth, 75
Ranicke, Carrie, Mrs., 74
Raser, Clara, 23
Rasmussen, R. G., 76
Ratliff, Wm. H., Mrs., 2
Ravenscoft, Charles, 4
Read, F. M., 2
  T. C., 84
Reasor, Thomas, 76
  William, 76
Reed, A. J., 76
  C. O., 76
  Edw. Albert, 82

James, 65, 76
Laura, 78
William, 61
Reeves, Donald A., 76
Ellen, 76
George J., 76
Gertrude, 76
Melissa, 76
Wm. J., 76
Reibel, Joseph, 76
Reister, Stephen, 76
Relhard, F., 53
Rennecke, Henry, 76
Renshaw, Charles, 77
Matilda E., 77
Reynolds, John S., 77
Wm., 77
Rhoads, Nellie, 77
Nelson, 77
Perry, 77
Rhorer, Mary A., 18, 64
Rice, John H., 65, 77
Mary J., Mrs., 77
Ruth Greenaway, Mrs, 77
Richards, Elizabeth, 77
Richardson, 12
Richey, James, 5
Richmond, Thomas, 36
Rickmeyer, Charles, 78
Riggle, Clement, 37
Enoch, 78, 81
Righthouse, N., 64
Ringgenburg, John, 78
Ritchie, John S., 77
Ritter, Geo. F., 78
Roan, P. N., 16
Robb, Emma, 26
Robert, James S., 8
Roberts, George, 78
John, 78
William H., 78
Robertson, 20
Robinson, Isaac F., 62
John H., 79
Matthew, 79
Matthew J., 34
Nancy, 79
Robison, Mathew, 98
Rodgers, Alexander C., 79
Matilda, 93
William S., 79
Rodman, Flora, Mrs., 87
Rogers, B. F., 79
Dora, 79
Rood, Henry, 79
Roster, Frank, 27
Roth, Theodore, 79
Roy, Otis B., 80
Royalty, John, 96
Rube, Margaret, 99
Ruby, George, 80
Sarah, 79
Rudolph, Daniel, 80
Ruhr, Rosa, Mrs., 80
Rundels, Geo. W., 80
Rusk, Abijah, 70
Harrison, 80
Russell, 79
Alyce, 104
Daniel J., 80
Wm. E., 80
Ruter, John F., 99
Ruthenburg, Ruben, 80
Rutledge, Daisy, 90
Joe, 80
Sacery, John, 81
Sadd, John M., 4, 43
Sadler, Wm., 61
Sage, James E., 78
Sago, Ham, 81
Henry, 81
John, 81
Salesman, Fred, 81
Jefferson, 81
Salkeld, John S., 63
Mary, 63
Salyards, Sophia, 81, 89
Sampson, 1
Elizabeth, 94
Florence, 94
Millard, 81
Sanders, Benjamin F., 81
Sanderson, W. L., 81
Sands, B. W., 58
James, 81, 82
Martha, 81
Sappenfield, Bluford, 82
John T., 82
Sargent, W. W., 89
Sarles, Cas. J., 82
Fannie, 82
W. H., 82
Sauer, F., 41, 82
Sauerbrey, Louis, 82
Scales, G. W., 82
Scarf, Theodore, 83
Schaefer, Louis C., 82
Schafer, August F., 83
Schaffer, Christian, 82
Herman, 83
Scharf, Frank, Mrs., 28
Schefold, Frank, 34
Scheideman, Margaret, 27
Schively, Thos. C., 6
Schlageter, Frantz, 83
Schleischer, T. C., 83
Schlosser, Phillip, 83
Schmidt, Adam, 83
Schmolz, Joseph, 83
Schnecker, Margaret, Mrs., 83
Schook, John, 84
Schoonover, Edward, 92
Frank B., 84
Schrey, Charles, Mrs., 70
Schry, Sallie, Mrs., 47
Schuley, Katharaine, 17
Schultz, Louis, 56, 84
Scott, Alfred, 7
John, 96
John H., 84
Scribner, W. A., 96
Seabrook, Daniel, 85
Sears, Annie, 85
Frank A., 85
Julia, 50
Segar, William, 94
Seipe, John, 84
Selser, Bessie, Mrs., 36
Ser, Carolina, 56
Seston, John, 85
Severinghaus, Jon F., 85
Shaff, Henry, 82
Sharpe, Michael, 43
Shaw, David G., 59
Emma, 85
Sidney, 9
Shelladay, J. W., Mrs., 39
Shelton, David, 2
John T., 85
Sherer, Albert, 86
Shields, E., 12
H. B., 86
J. R., 86
Mary, 86
P. S., 86
Shine, Frank, 86

Gertrude, 86
Shippman, Wm. Charles, 97
Shireman, C., 86
Shoemaker, V., 42
Shook, Conrad, Mrs., 105
Short, Edward S., 86
Shrader, Daniel, 86, 96
Daniel, Mrs., 61
Joh, Sr., 86
Shroltz, Joseph, 83
Siegel, Henry, 85
Sievers, Frederich C., 86
Sillings, Clarence, 86
Simcoe, Joseph, 68
Simmons, 44
S. R., 86
Sinex, Benjamin, 47
Calvin, 54
E. W., 87
Edward, 1
Edward W., Capt., 87
Elisha, 87
Harry, 87
Joshua, 93
Mary A., 87
Rob't, 47
Sarah, Mrs., 47
Thomas, 87, 102
Singleton, Albert E., 87
James B., 87
William, 87
Sipe, Clement V., 87
Sipes, John, 85
Sisloff, Joseph A., 63, 87
Samuel, 68
Sittason, Claude A., 24
Skirvin, C. J., 87
Sloemer, Charles, 87
Slovinsky, Henrietta F., 87
Smith, Albert, 88
Arthur R., 88
Ben, 88
Cora, 80
D. D., 87, 88
E. F., 87
Felix T., 88
Florence B., 5, 57
G. W., 88
Hamilton, 88, 100
John G., 63
Lucky, 55, 73
Mary Ann, 88
May E., 67
Nancy A., 88
Nora, 85
Osborn, 88
Robert D., 87
Samuel L., 43
Sarah A., 88
Thomas L., 86
Thompson, 64
Torrence, 88
Smithwick, Wm., 50
Smitt, Ganell, 83
Joseph, 83
Snodgrass, James, 17
James W., 89
Soergel, John, 89
Sohn, Adam, 89
Songster, Sarah F., 93
Sowle, Charles H., 89
Media I., 89
Sparks, John, 10
Richard, 89
Spatig, Gotlieb, 89
Spawton, John, 89
Spears, L., 60
Spencer, Plev, 28
Springer, B. M., 76
Sprowle, James W., 90
Spurrier, George, 2
St. John, Joseph , 91
Stack, James H., 92
Stacy, Margaret J., 28
Stager, Martin, 42, 90
Stahle, Eliz., 34
Staley, Edward, 90
John, 90
Stallings, Amelia, Mrs., 82
George, 90
Hiram, 90
William, 90
Wm., 80
Stamper, Frank, 90
Stamples, Louisiana, Mrs., 90
Stampter, Archie, 25
Sallie J., 32
Standifer, Wm., Mrs., 96
Stanford, Chas., 70
Starr, J., Hon., 90
James, 15
Stein, Nicholas, 90
Stelsel, M., 13
Stelset, M. , 2
Stephens, William H., 90
Sterns, Charity, 91
Stevens, John, 91
Stevenson, Thomas, 55
Stewart, Dora, 89
Henry A., 40
Walter, 91
Stillwell, Wm., 91
Stilwell, Morris, 88, 97
Stocksdale, E., 103
Stoksdale, Charls, 91
Stoll, David, 66
Stone, Augustine, 81
Martha, 58
Stoy, Peter, 92
Peter R., 91
Strack, Louis, 92
Maude, 92
Phillip F., 92
Straughn, 47
Streepey, Michael, 51
Streiff, Nicholas, Mrs., 11
Stricker, Charles, 92
Stringe, Albert L., 92
Strodl, Philip, Mrs., 49
Stsevens, R. P., 91
Stull, John E., 86
Sudduth, Jennie, Mrs., 77
Sullivan, James, 3, 92
Jane, 27
John S., 92
Sutherland, Isabelle, 92
Wm., 63
Sutter, Agnes, 87
Swarts, Emma A., 84
Swartz, Stella, 88
Swift, James, 93
Mary E., 41
Talkington~ , 64
Tatlock, Edwin A., 97
Taylor, Ada M., 93
G. W., Mrs., 84
George, 54
Mary, 17
Tellon, M.E., Mrs., 64
Wm., 51
Tether, Edward, 93
John, 93
John T., 26
Thomas, George, 93
Lee, 93
Thompson, Mary, 93

N., 78
Thorne, Anna, 84
Throp, Harriet, 94
Thurman, E., 57
George, 94
Tighe, E., 68
Tilden, Wm., Mrs., 90
Tiller, Daniel, 88
Tipps, Joshua, 85
Tipton, Jno. W., 33
Tolzon, Eliza, 44
Tomlinson, Eva, Mrs., 80
Tomlinson, Wilson, 94
Toops, George, Mrs., 35
Mary E., 94
Towne, William, 18, 31
Townsend, Swaine, 94
Trece, Irma May, 94
Roscoe, Mrs., 94
Treser, Charles H., 29
Treuter, Johanna, 57
Tribbey, Francis M., 1
Tribby, Carrie M., 94
Tribner, Henry, 94
Trunk, August, 95
Emma C., 95
Trunsner, 95
Tucker, John, 95
Tuley, Mary C., 85
Turner, Albert A., 95
Tyrauf, M., Mrs., 98
Umbreit, Herman, 95
Underhill, Wm., Mrs., 93
Utz, William C., 96
Van Kirk, Anna, 96
VanDalsen, E., 20
VanKirk, Anna, 42
Vaser, William P., 96
Vernia, John B., 96
Vest, E. R., Rev., 4
Volz, George, 96
Lucas, 96
Wagner, George W., 97
Sam'l, 96
Sophia, 66, 97
Waldrews, George, 97
Wales, 15
Walker, Alfred, 97
Herman, 52
Maria, Mrs., 87
Mary L., 97
Newton Alexander, 97
Wallace, Callie, Mrs., 97
Walls, Elizabeth A., 97
Walters, Charles, Mrs., 98
William, Mrs., 98
Walton, Wm., 98
Waltz, Wm., Mrs., 27
Ward, W. Z., 98
Wasch, C. P., 98
Wascj, L. J., 98
Washburn, Laura, Mrs., 98
Wate, Thomas, Mrs., 98
Waters, H., 20
Watson, Willard O., 98
Wattam, Hannah, 17
Samuel, 98, 99
Wayman, Edward, 30
Nancy, Mrs., 99
Reil C., 99
William, 92
Waymon, Isabelle, 92
Weaver, Michael, 83
Webb, John, 11, 99
Webber, Hiram W., 86
Weber, August, Mrs., 39
Hiram W., 82
J. A., 99
John, Mrs., 92
Julius, 99
Mary E., 58, 99
Webster, 96
Weddle, Myrtle, 92
Weir, M., 68
Wm. M., 79, 91
Weis, George, 99
Weisinger, Christopher, 93
Henry, 103
Welch, Morgan, 99
Wells, Lucinda, 99
W. A., Mrs., 99
Welton, Archie, 100
Wendling, Geo., 86
George, 88
Wenning, John, 100
Wenzler, Casandra, Mrs., 100
Frank, 100
Whistler, E., 100
White, Albert W., 100
Lizzie, Mrs., 87
Lucy, 82
Whitehamer, Christian, 100
Whiteman, Alex, 31
Chas. H., 100
Rebecca, 31, 100
Wm., 16
Whitlock, W. H., 101
Whitte, Edward G., 100
Whitten, Catherine, 100
John, 34
Robert, 100
Thomas O., 100
Wible, Chas., 101
Wicks, Henry H., 2
John A., 2
Joseph L., 68, 83, 101
Widman, C., 4
Charles, 53
Christina, 53
Gus, 53
John, 53
Wm. H., 53
Wier, Anna, Mrs., 16, 39
Wigleb, John G., 101
Wigley, Harry, 11
Wilcox, Charles K., 101
Pegleg M., 101
Wilcoxson, Amanda, 101
Wiley, Joshua, 71
Willey, Anna, Mrs., 23
Williams, Abraham, 101
Amelia S., 101, 102
David, 101
Epaminondas, 106
Henry T., Mrs., 101
J. C., Mrs., 60
James, 98
O. A., Prof., 101
Payce, 102
Theodore, 101
Thomas, 101
Thomas, Mrs., 62
William H., 101
Williamson, Joseph M., Mrs., 58
Kate, Mrs., 89
Wilson, M. E., 102
C. W., 102
J. H., Capt., 26
John, 14, 102
L. M., 102
Perry, 7, 8, 11, 71
Wimp, Clarence, 102
Jennie, 22
Marion, 102
Marion, Mrs., 27
Maude Lee, 27

Melvin, 102
Minerva, 22
Theodore, 102
William, 102
Winch, Emma, Mrs., 31
Windstanley, John B., 14
Winkles, Frank, Mrs., 77
Winstandley, John B., 102
Wiseman, 39
Lucinda, 103
Wizel, John, 39
Wolfe, Alexis, 103
Charles, 10-3
Christian, 103
David, 52
Henry, 103
John P., 103
Mathias, Mrs., 103
Minnie A., Mrs., 103
Simeon K., 103
Wolford, Ann, 1, 66, 103
Wood, Ella, 100
Emma J. Durst, 103
Sarah A., 43
Woodbury, Sallie, 45
Woodfill, Hattie, 103
Homer, 104
Lula, 70
Woodruff, Israel C., 66
Seth, Sr., 95
Stephen, 65
Woodward, J. K., 59, 99
Woodword, John K., 78
Work, Elizabeth, 28
Worsey, Allen C., 104
Eliza, 104
Wright, David, 104
J. W., 104
Lyman C., 95, 97, 104
Mrs., 5
Wm., 104
Wuestenfeld, Wm., 105
Wyman, Mary E., 105
Wyzard, John, 105
Yarbrough, M. R., 105
Yeaden, James, 105
Yesley, Peter, 81
Young, George L., 27
Young, Henry, 105
Jacob L., 56
Phillip, 105
Worth W., 105
Peter, 105
Zellar, Mary Ann, 106
Zenor, David M., 82
Zimmerman, Jacob, 106
Zinmeister, Frank, 106
Jacob, 106
Zufall, Emma M., 106
Zurschmeide, Peter, 106
Zurschmidte, Christian, 106

The Indiana History Room staff has been notified of the following additions/corrections. We make note of them here for your information; however, the Library can't assume any responsibility for their accuracy.

Isaac A. Hardin. His death record (Book H 6, page 10) indicates that he was buried in Fairview Cemetery 6-10-1903.